The only newspaper in Washington with the Associated Press news every morning in the year. For home delivery call National 4205.

# The Washington Post.

Weather—Local, thundershowers today; tomorrow, mostly fair and slightly warmer; gentle southwest winds.
Temperature yesterday—Highest, 84; lowest, 69.
Weather details on page 17.

NO. 19,427. ENTERED AS SECOND-CLASS MATTER, POSTOFFICE, WASHINGTON, D. C. WASHINGTON: SATURDAY, AUGUST 24, 1929.
COPYRIGHT, 1929, BY THE WASHINGTON POST CO.
THREE CENTS.

## TWO ARE SHOT AS MAN VISITS HOME OF WIFE

### Mrs. Irene Hutchison Haag and Thomas Taylor in Hospital.

### ESTRANGED HUSBAND IS SOUGHT BY POLICE

### Man, Believed by Neighbors to Be A.Haag,Leaps From Window.

### WOMAN TELLS STORY OF FREQUENT ROWS

### Shooting Follows Return of Pair Together From Auto Ride.

Wounded by bullet shots in a mysterious fight in an upper floor apartment at 428½ Thirteenth street northeast about 10 o'clock last night a man and a woman are in serious condition at Casualty Hospital, and police are seeking the woman's estranged husband, who is alleged to have done the shooting.

These in the hospital are Mrs. Irene Hutchison Haag, 23 years old, and Thomas Taylor, 38 years old, both of the Thirteenth street address. Both are suffering from wounds in the head.

Mrs. Haag, the more seriously wounded, was reported to have received a fractured skull from a bullet fired, police believe, at a distance of about 3 feet. The bullet which struck Taylor penetrated the side of his head over the left eye. The bullet which wounded Mrs. Haag had not been extracted at a late hour last night.

**Shooting Follows Visit.**

The shooting, according to police, followed a visit from Augustus Haag, the husband, who was reported to have been living in Hyattsville with his father. Neighbors said that the man, believed to be Haag, arrived at the place several minutes before Mrs. Haag and Taylor returned from a motor drive with Mrs. Haag's two young children. He conversed with them and followed them upstairs to the apartment, it was learned. About 20 minutes later, five shots were fired. There was a shriek, then a moan.

Neighbors stood on the sidewalk stunned while Mrs. Haag, with blood streaming from her forehead, staggered down the stairway and emerged from the house. In her arms she clutched her 3-month-old child, William, it was said. Her younger child, 6 months old, was carried down by Taylor. The baby was cared for by neighbors and the older child was taken to the hospital.

The man, believed to be Haag, escaped by jumping from a rear window, a distance of about 14 feet to the ground. Police do not believe that he was wounded. Later in the night it was learned from Maryland authorities that Haag had been seen leaving his father's home in Hyattsville with two women.

**Took Apartment Last Saturday.**

Persons living on the 400 block of Thirteenth street northeast said that Mrs. Haag and the man, later identified as Taylor, had taken the apartment last Saturday. The apartment, an inspection disclosed, was cheaply furnished.

At Casualty Hospital, Mrs. Haag told Dr. J. Rogers Young, who treated her, that she and her husband has had frequent quarrels for the last three years. She said that her husband had shot her about three years ago, and had threatened to do so on a number of occasions since then.

According to police records Haag, on May 25, 1926, shot his wife in the left leg, just above the knee, at Cottage Hill northeast, where she was living with her mother. Mrs. Haag was sitting in a swing on the porch with a former roomer, according to the report.

Mrs. Haag said that last night her husband, on entering the apartment, asked for money and a place to sleep, explaining that he was out of work and "hungry." Mrs. Haag said that she gave him $2 but refused to let him stay in the house. The shooting followed.

The climax came without preliminary of a quarrel, Mrs. Haag said. After the first shot, Taylor intervened and was wounded by one of the four shots that followed, according to Mrs Haag. Mrs. Haag said she was wounded by the first shot.

Mrs. Haag was reported to have been employed at the Sanitary Electric Laundry on H street northeast. Taylor is said to work for the Capital Awning Co., 1508 North Capitol street.

## 12 Killed, 110 Injured During Jerusalem Riot

Jerusalem, Aug. 23 (A.P.) (Jewish Telegraphic Agency).—Nine Jews and three Arabs were killed and 110 other persons were injured in a fresh outbreak in the city tonight. All shops were closed and police in armored cars dashed through the streets. The excitement was intense.

Among the wounded was Wolfgang von Weisl, a correspondent of the Berlin Vossiche Zeitung.

## LAWYER SHOT; CLIENT HUNTED

James A. Wood (left), who is being sought as the probable assailant of Charles N. Joyce (right), Capital lawyer, following a mysterious shooting at the latter's home in Aurora Hights, Arlington County. (Harris & Ewing.)

## GALLINGER SURVEY ALMOST COMPLETE

### Committee Regards Itself as Group of Visitors Anxious to Learn.

### ONLY BOCOCK QUIZZED

The official investigation by the Board of Public Welfare into conditions at Gallinger Municipal Hospital, as revealed by The Post, is practically over almost before it has started.

While the medical committee of the board is going through some of the motions, its investigation is not reaching below the surface.

Dr. Edgar A. Bocock, superintendent of the hospital, was asked for and gave a brief outline of his plans when the medical committee made its first visit to the institution Thursday, but no one else has been questioned, nor is it expected that any patients, doctors, nurses, orderlies or other persons, who might have highly relevant information, will be asked to testify.

During its second visit yesterday, the committee, after an extended conference behind locked doors in the hospital conference room, went through the east and west buildings of the psychopathic division, these being respectively the men's and women's treatment quarters, where mental patients are committed after they have served the 48-hour period required in the observation ward. The committee also inspected the new building where the executive offices are located, and on Monday will examine the nurses' and doctors' homes and the morgue.

Thus far the committee's activities during the investigation have been confined to peering under beds and into closets, wiping fingers on walls and otherwise acting like the village youth called up on the platform to assist the magician at a carnival.

"We are not trying charges or going about with the idea of instituting any great and drastic changes," said W. W. Millan, vice chairman of the board and official spokesman for the committee, upon his return from Gallinger last night. "Instead, we consider ourselves in the light of a group of visitors anxious to learn what is going on."

And that sums up the attitude of the committee on medical surveys of the Board of Public Welfare toward the matter of investigating conditions at Gallinger Municipal Hospital revealed by The Post and others during recent weeks.

Millan took charge of the investigation Thursday when John Joy Ed-

CONTINUED ON PAGE 8, COLUMN 8.

## PUBLICITY HINDERS NAVY PARLEY PLANS

### Premature Reports Said to Have Given Wrong Idea on Negotiations.

### INITIAL PROGRESS TOLD

By ALBERT W. FOX.

President Hoover's plans for a naval disarmament conference are being embarrassed if not jeopardized by premature publicity which has given an erroneous impression of the present status of the Anglo-American negotiations being conducted by Premier MacDonald and Ambassador Dawes. In order to offset the effect of widely-published reports it became necessary yesterday to explain in general terms the actual status of the negotiations and thus provide an authoritative background for future discussions in the press.

It develops that Premier MacDonald and Ambassador Dawes have made encouraging progress in the discussion of certain basic principles to govern the first preliminary stage of negotiations which must go through many stages before the time will be ripe even to consider the time and the place for the disarmament conference, which Hoover hopes ultimately may be held. So far there is no assurance that Great Britain and the United States will be able to agree on the first important step in the chain of negotiations, despite the fact that the outlook in this respect is hopeful.

Under the circumstances, it is assumed that President Hoover is at a loss to understand reports purporting to show that an Anglo-American accord has already been reached on the whole problem, that the time for the conference has virtually been

CONTINUED ON PAGE 4, COLUMN 2.

## Wedding Day Set For John Coolidge

### Florence Trumbull Will Become Bride About September 15.

New Haven, Conn., Aug. 23 (A.P.).—In an interview with an Associated Press representative tonight, John Coolidge, son of former President Calvin Coolidge, said his marriage to Miss Florence Trumbull, daughter of Gov. John H. Trumbull of Connecticut, will take place in September.

He would not state the exact date, but it was understood that September 15 was the day chosen.

Miss Trumbull, his fiancee, is at present spending her vacation at Moosehead Lake, Me., with her father.

## LAWYER SHOT; ASYLUM CLIENT BEING HUNTED

### C. N. Joyce, Who Represented J. A. Wood, Near Death in Hospital.

### MOTIVE IN SHOOTING HIDDEN IN MYSTERY

### Capital Attorney Found Unconscious From the Wound on Porch.

### ROOMER AT HIS HOME IS SAID TO HAVE FLED

### Man Sought Freed From St. Elizabeths Through Joyce's Efforts.

Shot in the back of the head with a 32-caliber revolver, Charles N. Joyce, Washington attorney and former World War Army officer, is near death at Emergency Hospital, while police are searching for James A. Wood, former patient at St. Elizabeths Hospital, as Joyce's probable assailant.

Joyce was found by neighbors early yesterday morning in a semiconscious condition on the rear porch of his home, 313 Whalon avenue, Aurora Heights, Va. While there apparently were no eyewitnesses to the shooting, neighbors are reported to have seen Wood run out of the back yard soon after shots were heard. Two shots are said to have been fired. One bullet penetrated Joyce's head and may prove fatal, although, after an X-ray of the wound had been made at Emergency Hospital, it was reported he had a chance to recover.

Prior to being found shot, Joyce was last seen by Mrs. I. L. Bollinger, a neighbor, who said she saw him watering flowers in his yard. Mrs. Joyce, who was inside the house, said she did not hear the shots. She also declared she did not know that Wood, who was living in the home, had arisen, and she thought he was still in his room.

**Physician Summoned.**

Dr. Ralph Quick, of Clarendon, Va., was summoned to the home immediately after the tragedy was discovered. He ordered the removal of Joyce to the hospital, and Bollinger placed the wounded man in his car and started for Washington.

In the meantime some one had called Emergency Hospital and an Emergency Hospital ambulance met Bollinger on the Key Bridge, where Joyce was transferred from the car to the ambulance.

While Joyce was being taken to the hospital, Arlington County police were notified and they launched a search for Wood. Police of Washington, Baltimore and Richmond were communicated with and asked to be on the lookout for him, although no specific charge has yet been placed against him.

Neighbors who heard the shots connected Wood with the shooting. Upon hearing the shots they are said to have rushed to the Joyce home, where they found Joyce lying on the rear porch, bleeding profusely from two wounds. They also told police they saw Wood run through the garden just after the shots were fired, climb over a high wire fence and slide down a steep bank to the Lee highway.

**Unable to Speak.**

Joyce was so weak from loss of blood that he was unable to speak audibly when asked about the shooting after arrival at the hospital.

Wood is reported to have lived at the Joyce home since early this spring and had been working assiduously recently on a photographic invention in a basement laboratory at the home.

CONTINUED ON PAGE 3, COLUMN 2.

## HOLMAN LEADS FLIERS' DERBY; 16 WOMEN LAND

### Wells Second at Spokane in Race to National Air Meet in Ohio.

### MIAMI CONTINGENT WILL START TODAY

### U. S. Officials Want Thea Rasche Disqualified; Permit Expired.

### CRASH FORCES OUT MILWAUKEE'S PILOT

### Louise Von Thaden Is First at Wichita; Military Planes En Route.

Cleveland, Ohio, Aug. 23 (A.P.).—With two derbies well on their wings, focusing toward Cleveland, twelve fliers groomed their planes at Miami, Fla., tonight for the Miami-Miami Beach-Cleveland derby tomorrow, and exhibitors at the Cleveland Public Auditorium polished off their displays for the opening of the national air races and exposition tomorrow afternoon.

Twenty-one Navy planes were at Dayton, ready for their flight here Sunday. They will take part here in exhibition formation flights and maneuvers. A squadron of eighteen attack and one transport plane from the Army base at Galveston, Tex., were at Louisville. They will hop for Cleveland tomorrow.

Successfully completing their flight from Santa Monica, Calif., to Forf Worth, Tex., sixteen women fliers in the first women's derby of history were at Wichita, Kans., after a 360-mile hop. They are scheduled to reach Cleveland Monday afternoon.

**Nine Men Start Derby.**

Nine men fliers spun their motors at Portland, Oreg., this morning and hopped off on a derby to Cleveland, with their eyes on $6,000 in prizes.

The fliers at Miami are Maj. G. J. Carroll Cone, of Little Rock, Ark., who has a Commandaire; George E. Halsey, Kansas City, with a Rearwin; C. D. Bowyer, Astoria, Long Island, Cessna; C. A. Burrows, Glendale, Calif.; Bert Hassell, Rockford, Ill., who plans a flight soon over the Atlantic Ocean, Great Lakes Trainer; Frank D. Courtney, Lowell, Mass., Moth; William J. C. McDonough, Farmingdale, N. Y., Fairchild; Robert E. Dake, Pittsburgh, Moth; George E. Messer, Birmingham, Air Boss; John Albert, Pittsburgh, Bird; Leslie S. Bowman, Kenmore, N. Y., Monosport, and Charles W. Myers, Cleveland, Trainer.

These fliers will be competing for $5,500 in prizes. Tomorrow they will hop to Tampa and thence to Jacksonville for the night, Sunday they will go to Macon, Atlanta and Birmingham; Monday to Memphis, Nashville and Louisville, and Tuesday Cincinnati, arriving at 2 p. m. in Cleveland.

**Solo Endurance Flights.**

Announcement was made of two entrants for the flight to break the world's solo endurance record. They are Ralph P. Thomas, Cleveland, who will fly a Stinson monoplane, with a J-6 Wright whirlwind motor, and Thomas George Reed, Downey, Calif., in an Emsco Whirlwind, B-3.

Exactly what an up-to-date airplane will do, how it takes off, how it lands, how it behaves in the air and the amount of oil and gasoline it uses will be determined in the Buffalo-to-Cleveland efficiency race, the entrants of which were announced.

They are James M. Johnson and Robert M. Wilson, Marysville, Mich., in a Buhl land plane; Leland F. Schoenhair, Lockheed-Vega; R. T. Lis-

CONTINUED ON PAGE 3, COLUMN 4.

## GRAF SPEEDS TOWARD ALEUTIANS AS STORM IS MET AND DEFEATED

### *Mrs. Lindbergh Flies Alone; Mate Looks On*

### Bride of Atlantic Hero Proves Skill in First Solo Ascent.

MRS. CHARLES A. LINDBERGH (above), has shown real ability in air after only 9 hours of instruction from her famous husband, who watched her make her first solo flight.

New York, Aug. 23 (N.Y.W.N.S.).—Charles A. Lindbergh, more or less well known in flying circles hereabouts, temporarily became a "Kiwi" today as he watched another Lindbergh soar into the air.

It was the junior member of the flying firm "We" spreading fledgling wings, appropriately enough in a fledgling training plane. And the senior member stood below like any ordinary mortal and watched—with the confidence of a Lindbergh in a Lindbergh.

And the ambassador's daughter, born Anne Morrow, but now better known as Mrs. Charles A. Lindbergh,

CONTINUED ON PAGE 4, COLUMN 3.

### Eckener Fails to Dodge Squall by Change From Course.

### SHIP GOES UNHARMED AS RAIN BEATS SIDES

### Reports of Big Dirigible Show She Is Making 67 Miles Per Hour.

### LARGE FOG BELT LIES IN PROJECTED ROUTE

### Conditions Probably Safe, However, Says Pacific Coast Bureau.

Tokyo (Saturday), Aug. 24 (A.P.).—The Ochiishi wireless station heard the Graf Zeppelin broadcast this morning a position report as of 10 a. m. (8 p. m. yesterday, Eastern standard time), of longitude 161 degrees 25 minutes east, latitude 39 degrees 20 minutes north. The message from the dirigible said she was heading northeast in the direction of the Aleutian Islands. The passengers and crew were well. The passengers had enjoyed a Japanese breakfast.

The position indicated by the message is approximately 1,190 miles from Kasumiguara Airport, whence the Graf Zeppelin departed for Los Angeles yesterday afternoon at 3:12 o'clock, and is about 730 miles to the south of Kamchatka Peninsula.

This report showed the dirigible had covered 1,190 miles in 17 hours and 47 minutes since starting for Los Angeles and had maintained an average speed of about 67 miles an hour.

**Skies Become Clear.**

With clear moonlit skies above and the waters of the Pacific five miles deep below her, the Graf sailed through the night, cutting [illegible] ating her from Los Angeles, next to last stop on her circumnavigation of the world.

Dr. Hugo Eckener seized an unexpected moment of good weather, ordered passengers aboard, and the big Graf was drawn from the hangar yesterday afternoon. Heading into the northeast on her planned course, the Zeppelin disappeared within seven minutes in the direction of the open Pacific.

Almost immediately great danger faced the dirigible with its crew of 41 and passenger list of 19. Storm areas were reported off the coast of Northern Japan, over the Aleutian Islands and the Bering Sea, creating new hazards along the great circle route. Apparently without a moment's hesitation, the Graf's commander ordered her nose pointed straight into the vast spaces of the Pacific, along a route 500 miles to the south of the intended course.

But the Graf was unable to steer clear entirely of the storm area. Wind and rain beat against her and lightning flashed on her silver sides as she rode through the squall into clear weather. Despite the great danger there was no anxiety aboard the airship. The passengers gathered for dinner in the dining salon as if nothing had happened, according to wireless dispatches from the Graf to Japanese government radio stations.

**Fails to Dodge Storm.**

The Graf carries 19 passengers and a crew of 41 over the Pacific. The addition to the crew is Chief Engineer Karl Beuerle, who came to Japan to supervise arrangements for the Zeppelin's stop at Kasumigaura. Three new passengers are aboard, Lieut. Comdr. Ryunosuke Kusaka, of the Japanese naval general staff; Dofu Shirai, Japanese news agency representative, and Maj. Shinichi Shibata, of the general staff of the army. They replaced four others who left the ship here after the trip from Friedrichshafen.

Unless new difficulties arise the Graf Zeppelin should appear over Los

## HOOVER TO REFUSE AID IN TARIFF ROW

### Expects Congress to Fight Alone While He Turns to Other Issues.

### PUBLIC IS UNINTERESTED

By CARLISLE BARGERON.

President Hoover, it is being talked about in circles that should know, plans to let Congress get out of the tariff mess as best it can while he proceeds with his own administrative projects on which he believes he can well stand.

In so far as the great farm issue is concerned, Mr. Hoover is represented as believing that the Farm Board will fully take care of it; that the farmers will, at least, be so pleased with its work that they will not be looking for iniquities in the tariff bill. And he expects his naval disarmament program to stand him in good stead.

In brief, it is being nosed about, and there is much evidence to bear it out, that after a long period of keeping quiet, the President has

CONTINUED ON PAGE 3, COLUMN 2.

## BRITISH AGAIN SPURN REPARATIONS OFFER

### Snowden Insists Powers Meet Demands for More Millions.

### HOPES OF AMITY FADE

The Hague, Aug. 23 (N.Y.W.N.S.).—Philip Snowden, British chancellor of the exchequer, this afternoon rejected the latest compromise offer made by France, Italy, Belgium and Japan in an effort to satisfy the British demand for $11,433,000 more annually from the reparations "spongecake" than London is accorded under the Young plan.

The offer was made to him verbally by Henri Jaspar, premier of Belgium, who has been acting as intermediary in the negotiations between the British delegation and the four powers that are holding out for integral adoption of the Young plan.

Snowden turned the offer down, he said, because it was practically the same as the offer he has already repeatedly refused and this time was not even put in writing.

CONTINUED ON PAGE 3, COLUMN 7.

## *Police to Get Data Quickly By New Teletype System*

### District Heads Approve Installation of Electric Typewriters at Headquarters and Precinct Stations; Intercity Hook-up Planned.

Delay in broadcasting lookouts, orders and other information from police headquarters to the fourteen precincts and the harbor patrol is about to be overcome by installation of a complete teletype system of electrical typewriters, approval for the improvement having been granted yesterday by the District Commissioners.

The Chesapeake & Potomac Telephone Co. has been authorized to proceed with the installation of nineteen sending and receiving sets and one set for reception only, the District to furnish the power and install all power wires and also to start and stop the switchboard control motor which will operate the instruments.

These instruments are similar to those now used for Nation-wide dissemination of news by the great news services. Messages sent from any one of the transmitting instruments are reproduced instantly in type by each of the receiving instruments connected in the network.

Under the present system of installation the Police Department of Washington will not be able to communicate by teletype with the police department of any other city, but the Public Utilities Commission is awaiting specifications from the telephone company advising the cost of installation of an additional sending and receiving machine at police headquarters here which would permit communication with police in any other city using similar apparatus.

The new local service is to be operated on a 24-hour basis, with the

CONTINUED ON PAGE 4, COLUMN 3.

## *The Bucket Shop Racket in Washington*

**Wide-open "bucket shops" and shady financial transactions victimize investors of thousands of dollars annually. The Washington Post has made an investigation of the situation and beginning tomorrow will publish the first of a series of articles exposing the methods employed to fleece and other facts concerning the bucket shop business which is flourishing under the very noses of the Department of Justice and the district attorney's office.**

**A half dozen distilleries are getting ready to do business again. The Government has decided to replenish the Nation's depleted medicinal whisky stock. A Post staff writer spent a day going through one of the distilleries which probably will be selected by the Government to make the new whisky. His interesting story will appear tomorrow.**

**The popular tabloid magazine section is replete with good features. Among them is Modern Miracles Out of Thin Air, a story about radio and television devoid of technical verbiage.**

**How Mosby's Rangers plucked a Union general from the midst of his troops at Fairfax Court House is related by Mrs. Stuart Mosby Coleman, a descendant of the famous Confederate cavalryman.**

**A full page scenic cover page for the Rotogravure section maintains the high standards of the Sunday Editor's picture selections.**

## *Peruvian Embassy Shows Rapid Diplomatic Turnover*

### Third Envoy in Less Than Two Weeks Soon to Take Charge After Prada's Servant Difficulties With Mrs. Poindexter.

(Associated Press.)

Since servant difficulties between Mrs. Miles Poindexter, wife of the former Ambassador to Peru, and Alfredo Gonzalez-Prada, resulted in the latter's resignation as charge d'affaires of the Peruvian Embassy less than two weeks ago, the mission has been successively in the hands of two other diplomats—and soon it is to be placed in charge of another.

J. Alvarez de Buenavista, formerly first secretary, yesterday transmitted to the State Department a note designating him as charge d'affaires. Signed by Isaias de Pierola, who was designated charge by Prada in a note announcing his own resignation, the communication delivered yesterday was dated August 17. Prada said later that he has been chief of the mission since then.

The State Department barely will have time to acknowledge the communication, however, before the embassy will have a new charge d'affaires.

For Buenavista explained he will designate Santiago F. Bedoya as charge as soon as the latter returns about September 2 from a leave in Lima. At that time, Buenavista will leave the embassy in order to continue medical treatment for an illness from which he has been suffering for some time.

Bedoya will serve as chief of the mission for a number of months, as the Ambassador, Dr. Hernan Velarde, is not expected to return until the first part of next year. The Ambassador will become dean of the Diplomatic Corps after Sir Esme Howard, the British Ambassador, retires on February 2.

NEWS of SUBURBAN Washington and the Surrounding States

*Appears on Pages 2 and 18 Today*

Angeles Tuesday afternoon, or even Monday, if she can regain lost speed. She could probably cruise until sundown, as she did over Tokyo and Yokohama. Two or three days' rest for the crew, overhauling of motors, if necessary, and the Graf will leave Los Angeles for Lakehurst, where she started her world journey August 7.

San Francisco, Aug. 23 (A.P.).—The Weather Bureau here announced today that a large fog belt lay in the course of the dirigible Graf Zeppelin, which started yesterday from Kasumigaura, Japan, for Los Angeles, Calif., and that unless conditions changed the airship probably would encounter moderate to fresh winds on the great circle route to America.

The expected weather, said Assistant Forecaster Thomas R. Reed, "does not necessarily mean great hardship for the Graf Zeppelin."

"Dr. Eckener," said Reed, "is one of the world's acknowledged authorities on meteorology and the comprehensive reports which we shall send him twice daily will enable him to lay his course to take advantage of the winds rather than to fight them.

"I do not regard the present situation as a dangerous one. It is rather the normal, for there is a great deal of fog in the Aleutian Islands region. It is the foggiest area of the North Pacific Ocean, with fog about 40 per cent of the time."

**Winds to Be On Beam.**

The winds which his reports indicate the dirigible will encounter, Reed said, will be from the north and south, at different parts of the course, and will be on the beam of the airship. Westward of the 170 degree of west longitude the winds will blow from the Bering Sea, while eastward of that meridian the winds will be from the south.

In voyaging from Japan to the American mainland by the Great Circle route the Graf Zeppelin, if it does not change its course, will pass about 230 miles southward of the southernmost of the Aleutian chain of islands, which extend 1,000 miles from Alaska toward Japan. Dutch Harbor, a village on one of these islands, and St. Paul Island, in the Bering Sea, possess United States naval radio stations which can convey not only local weather reports to the Graf Zeppelin, but the general weather forecast as well.

The Weather Bureau's report is compiled from reports of stations in Alaska and along the coast of the Pacific States.

Philadelphia, Aug. 23 (A.P.).—The radio operator on top of the Reading Railway Station here picked up a Q. S. T. message from the Graf Zeppelin at 7:03 p. m., Eastern daylight saving time. A Q. S. T. message means "everybody attention."

The message said that the big air liner, now out over the Pacific on her way from Tokyo to Los Angeles, "would appreciate the weather reports in the vicinity of 160 degrees east."

The Graf gave her position at that time as 154 east, 39:40 north and reported "all well."

## Two Planes Collide On Field; Flier Dies

### Five Others Have Narrow Escapes; Ship Bursts Into Flames.

New Orleans, Aug. 23 (A.P.).—One pilot was burned to death, and another pilot and four passengers narrowly escaped death late today when two airplanes collided at Menefee Airport. Both were destroyed by fire.

Both planes were on the ground. Elliott D. Coleman, Jr., 19, of Waterproof, La., was killed, and Dan E. Thomas, 26, mail plane pilot, sustained lacerations about the head. The latter and four passengers jumped to safety as their plane burst into flames.

The mail plane was taxiing down the runway preparatory to take-off. Coleman is said to have taxied his plane across the runway and directly in the path of the mail plane. The crash was followed immediately by fire.

## 2 Die and 7 Rescued As Rock Falls in Mine

Gunnison, Colo., Aug. 23 (A.P.).—Two men were killed and seven others were entombed for a short time by a rock fall in the Crested Butte Coal Co. mine at Smith Hill, near here, last night. The dead were Lawrence Snyder and William Hern.

The entombed miners were rescued within a few hours after the fall.

**Crozet Couple Weds.**

Charlotteville, Va., Aug. 23 (Special).—Joseph Russell Wood and Miss Sadie E. Thurston, both of Crozet, were married here yesterday afternoon at the Presbyterian manse by Dr. G. L. Petrie. The bride is a daughter of Mr. and Mrs. James O. Thurston, and the bridegroom a son of Mr. and Mrs. Joseph Wood, who reside in the western end of the county. They will make their home in Crozet.

1331 F STREET

Open Today Till 2

$1.50 and $1

Neckties 68c

$2.50 and $2

Neckties $1.18

$2.50 to $3.50

Men's Fine Shirts $1.68

3 for $5

Meyer's Shop

Everything Men Wear

1331 F Street

# LATEST HAPPENINGS IN MARYLAND AND VIRGINIA

## ALEXANDRIA SENDS FIREMEN TO FETE

### Three Companies to Take Part in Big Parade Next Week at Lexington.

### GIRL FINED IN DRY CASE

THE WASHINGTON POST BUREAU.
312 S. Washington St., Alexandria, Va.
Phone Alexandria 523.

The three fire companies of this city will send 75 men to the State firemen's convention, which meets in its forty-third annual session at Lexington next week. The delegation will be headed by Fire Chief James M. Duncan, jr., and will be accompanied by the Citizens Band of 32 pieces. The firemen, led by the band, will participate in the big parade Thursday, in which all the visiting companies will take part.

There will be ten bands in line, and the prizes to be awarded will be for the appearance of the companies, with and without band and number of men in line. The Alexandria firemen also will participate in the reel races.

Among the features of the convention will be two dances and trips to Natural Bridge and other points in Lexington and Rockbridge County.

The Potomac Fire Department will also attend the convention and will ship ahead its new American-La France pumper, which will be in the parade.

Estelle Moon, colored, 18 years old, of 515 South Alfred street, was fined $100 and costs by Acting Justice John Brookfield on a charge of violating the prohibition ordinance. The arrest was made by Detective Sergt. Sims and Sergt. Padgett, who seized a half gallon jar of whisky, and also mopped up a portion of the contents of another jar which the girl is alleged to have been carrying in a basket, and which was smashed. She entered a plea of guilty through her counsel, Attorney Robinson Moncure, and in addition to the fine was ordered turned over to the juvenile court and paroled on probation.

After the passing of sentence, the girl was called as a witness in the cases of three colored persons, two of whom are named Dudley and the third Wallace, charged with violating the city dry law. Sergt. Sims testified that Estelle Moon had told him she had taken a package of liquor into the Dudley home, but that the police were unable to find any trace of liquor there. The girl, on the stand, denied having taken liquor to the Dudley home and claimed she made the statement while frightened. Commonwealth's Attorney Bryan then moved that she be given a jail sentence by the juvenile court, but since Justice Brookfield had no authority in the premises, the case was held over until the return of Justice Snow, juvenile court officer.

Four women were brought to the Alexandria Hospital yesterday suffering from cuts and bruises received when an automobile driven by one of them went off the road a mile north of Engleside, on the Fort Humphreys road, and crashed into a telegraph pole.

The women gave their names as Mrs. Everett A. Trent, 2605 Edgegreen avenue, Baltimore, the driver; Miss Janice Trent, Miss Geraldine Trent and Mrs. J. M. Wilkerson, all of the same address. They were brought to the hospital by A. M. Walker, who lives nearby, and treated by Dr. S. B. Moore. They were all able to leave the hospital last night.

Daniel Green, 43, colored, of 405 First street, this city, who was working on a lawn in Rosemont yesterday, walked into the basement at the apartment house at 20 Chapman street, and in less than an hour was found dead by H. A. Slaughter. Dr. T. Marshall Jones, coroner, stated Green had evidently fallen dead immediately after entering the basement and gave a certificate of death from natural causes.

The body of Edward J. Williams, 67, husband of Mrs. Amy Williams and father of Owen E. Williams, of Aurora Hills, who died on August 14, will arrive in this city today. Funeral services will be conducted this afternoon at Ivy Hill Cemetery by the Rev. G. J. Hooker, of the Methodist Protestant Church.

Mrs. Rathbone Smith, Miss Elizabeth Smith, Mrs. Charles Poser and Mr. and Mrs. Neville Hall will attend the marriage today of their cousin, Miss Mary Cary Pyke, to William J. Walmsley, of Bartle Hall, Preston, England, at the home of the bride-elect's parents, Mr. and Mrs. Alfred J. Pyke, Richlands, Widewater, Va.

**E. R. Lewis Is Dead.**

Charlottesville, Va., Aug 23 (Special).—E. R. Lewis, of Montpelier, Va., died last night at University Hospital after a week's illness. The body has been taken to Orange, where interment will take place in Graham Cemetery. Mr. Lewis was a native of Culpeper County. He is survived by two children, Mrs. Harry Sanford, of Orange, and E. B. Lewis, 600 Lexington avenue, this city.

**Brown Speaks in Middleburg Today.**

Middleburg, Va., Aug. 23 (Special).—William Moseley Brown, of Lexington, Va., independent candidate for Governor of Virginia, will speak in the schoolhouse at Middleburg at 3 p. m. tomorrow.

## MARION STRIKERS PICKET MILL GROUNDS

Associated Press Photo.

**Textile workers of the Marion manufacturing mills at Marion, N. C., are doing daily picket duty outside the plant grounds to persuade nonunion workers to join their ranks. Above is shown a group of strikers waiting to receive their weekly rations.**

## FILLING STATION BANNED IN COUNTY

### Rehearing in Arlington Zone Row Brings Refusal of Permit.

### PROPERTY RULE IS OUT

Reversing its decision of last week, the Arlington County Zoning Commission, meeting last night in the courthouse, refused to grant a permit to Mrs. Marie Clark Bell for the erection of a gasoline filling station on Lee highway at the intersection of Virginia and Rucker avenues in Lyon Village.

In announcing the decision, Chairman Fred A. Gosnell declared that there was no guarantee that the area would not be zoned commercial. The rehearing of the case resulted from a protest filed with the board of supervisors at their meeting Monday by Robert N. Anderson, representing the Lyon Village Citizens Association, who declared that the residents had not been given an opportunity to be heard.

**Property Rule Repealed.**

At last night's meeting, however, the commission voted to abolish the rule which has been in force requiring applicants for permits to accompany their applications with names of 75 per cent of the property owners affected showing approval. This motion was presented by Robert H. Forman.

Addressing the commission, Anderson declared that the filling station at the site proposed would be dangerous and a menace to the traveling public. Monroe H. Stockett, in presenting a petition signed by 59 property owners of Lyon Village protesting against the filling station, said he was "amazed that the public was disregarded" in the filing of applications through the commission's decision not to require consent of property owners.

**Gosnell Replies.**

Gosnell, replying for the commission, said that if the rule remained in effect the people and not the commission would be zoning Arlington County.

Mrs. Bell's counsel, Thomas H. Phillips, told the commission that no new evidence had been presented except further argument on safety and fire hazards. At this point C. C. Donaldson, of the Cherrydale Fire Department, said that in 23 years with the department he had never attended a fire at a filling station.

Others who spoke against the filling station were Mrs. J. W. Walcott, Louis C. Carl, Amos C. Crounse and Henry Young.

**Deer Park Woman, 91, Honored.**

Deer Park, Md., Aug. 23 (Special).—Sarah Savage was the guest of honor at a dinner on her ninety-first birthday. Four generations were represented, Mrs. Savage, her son, C. R. Savage; his daughter, Mrs. William Ott, and her daughter, Constance, of Piedmont, W. Va.

## Hoover and Party Arrive at Reserve

### President Decides to Spend Week-End in Virginia, Despite Weather.

(Associated Press.)

Madison, Va., Aug. 23 (A.P.).—President Hoover, accompanied by a party of guests, arrived at his fishing camp near here late today to spend the week-end after an uneventful trip from the White House.

The Chief Executive decided to spend the week-end in Virginia as usual despite reports from the camp that the weather was threatening, with strong probability of rain.

Accompanying the President were Secretary Adams and Maj. Gen. Neville, commandant of the Marine Corps and member of the Navy General Board, with whom he was expected to confer on the pending naval limitation negotiations with Great Britain.

Others in the party were James R. Nutt, treasurer of the Republican national committee; Mr. and Mrs. Lewis Straus and Mr. and Mrs. Clarence Woolley, of New York; Roy Roberts, of Kansas City; Mr. and Mrs. Roy Vernon, of Washington; Lawrence Richey, secretary to the President, and Lieut. Comdr. Joel T. Boone, U. S. N., the Chief Executive's personal physician.

## Spinal Meningitis Kills Wife of Easton Broker

Special to The Washington Post.

Easton, Md., Aug. 23.—Mrs. Clarence Caulk McDaniel, wife of John S. McDaniel, president of the Easton Utilities Commission and canned goods broker, died this afternoon in a Baltimore hospital of spinal meningitis following an illness of four days. She was 38 years old.

The daughter of the late Dr. and Mrs. William Caulk, Mrs. McDaniel was active in church and charity work here. She was a members of the Christ Patterson Episcopal Church. She is survived by her husband, three children and a brother, Howard Caulk, of St. Michaels. Funeral arrangements had not been made tonight.

## 'Divine Program' Urged For Virginia Churches

Special to The Washington Post.

Harrisonburg, Va., Aug. 23.—"The churches have tried everything in the world except the divine program," the Rev. Gypsy Smith, jr., noted Southern evangelist, today told the Massanetta Springs Bible Conference. The meeting closes Saturday.

"We have our churches organized," said Rev. Smith. "We have our union evangelistic campaigns. We are organized to death. We have tried everything in the world but the thing Jesus intended us to have—the divine program." Dr. John Timothy Stone, of Chicago, asked the minister if "we are preaching a sermon that has a subject, or a sermon that has an object?"

## Baby Falls Two Floors; Condition Is Critical

Helena, Ark., Aug. 23 (A.P.).—Four hours ahead of the record time of the Bogie, the Baby Lee, 15-foot outboard motorboat, reached Heland at 9:45 a. m. today on its race from New Orleans to St. Louis. Charles Schokmiller and Arthur Sauerberg, of St. Louis, pilots, reported everything was "going fine."

The only trouble encountered, they said, was difficulty in seeing pilot lights along the river banks last night.

## Manager's Body Found In Mystery Blast Ruins

Gadsden, Ala., Aug. 23 (A.P.).—The body of Fred Harper, 40, manager of the Tennessee Plumbing & Electric Co. here, which was destroyed by a mysterious blast early yesterday, was found in the ruins of the building early today.

The body, charred almost beyond recognition, was found in the basement pinioned by fallen timbers. In addition to the burns there was evidence of numerous bruises, physicians said. Circuit Solicitor W. G. Rains said today that he had called upon the State law enforcement department to assist in investigating the blast.

**63d Wedding Anniversary Observed.**

Thomas, W. Va., Aug. 23 (Special).—Mr. and Mrs. Arthur Stewart celebrated the sixty-third anniversary of their marriage at their home here. They are the parents of seventeen children, of whom twelve are living.

## SCHNEIDER CUP BODY DENIES ITALY'S PLEA

### Request for Postponement of Races for Month Meets Refusal.

### ONLY BRITISH MAY FLY

London, Aug. 23 (A.P.). — The Schneider Cup Trophy committee tonight decided that the request of Italy for postponement of the airplane speed races could not be granted under the rules governing the contest.

In the resulting confusion it appeared that British planes alone may race themselves around the course off Cowles, Isle of Wight, on September 6 and 7. British preparations for the races have gone forward without a hitch. In contrast the Italians have met with four serious accidents, the most tragic of which was the death of Capt. Giuseppe Motta, vice commander of the school of high velocity at Desenzano, and the loss of his racing plane.

The other Italian speed planes had earlier been wrecked, and a third had suffered less serious damage. The only entry other than English is Lieut. Alford J. Williams, U. S. N. Bad weather has seriously delayed his test flights of a new plane so that it appeared possible he would be unable to reach England in time to compete.

**Hits Water at Terrific Speed.**

Capt. Motta took off from Lake Garda yesterday in the plane M-67 for a test flight, but had risen only about 300 feet when the plane plunged into the water. Its speed was nearly 200 miles an hour when it struck, and it disappeared almost immediately with the pilot.

The trophy committee held a conference lasting several hours at the Royal Aero Club, and at the end issued the following communique:

"We have received a formal communication from the Italian government through the Italian air attache requesting postponement for one month. The air attache has been informed that the rules of the International Aeronautical Federation do not permit the club to postpone the contest once entries have been received."

**Williams Delayed Again.**

Annapolis, Md., Aug. 23 (A.P.).—Bad weather during the afternoon today forced a further postponement of Lieut. Al Williams' test of the Mercury racer plane on the Severn River here. A haze blowing into the river from Chesapeake Bay accompanied by a shower in midafternoon made the test impossible, friends of the flier said. Lieut. Williams decided to defer his trial of the Mercury until tomorrow morning when haze blowing in from Chesapeake Bay made visibility poor.

Plans were made for an early start tomorrow if the weather should clear by morning.

Williams was unable to take advantage of favorable conditions in the morning, because mechanics were busy attaching an air vent to safe the flier from being overcome by motor fumes as he was on his last tryout Wednesday. A sheet metal air channel about an inch and a half high was run along the 6 feet from the nose to the cockpit to assure the pilot a supply of fresh air at high speed.

Refusal of Italy's request for postponement of the Schneider Cup race because of the death of Capt. Motta, of the Italian racing team, means that Williams must make a flight here satisfactory to the Navy Department and then ship his plane to New York in time to embark for Europe Tuesday.

The Navy flier knew the Italian officer and sent a message to his fellow pilot expressing his regret at the misfortune and his grief over Motta's death.

## Unfavorable Weather Halts Coste Take-Off

Paris, Aug. 23 (N.Y.W.N.S.).—Unfavorable weather conditions make it unlikely that Coste will hop off tomorrow. It appears certain now that New York is his objective, but he will not risk the venture until meteorological reports give him relative certainty that the flight can be attempted with maximum chances of success.

In the event of the persistence of unpropitious conditions over the Atlantic until the season is too far advanced for the flight to be possible, Coste will try to beat the distance record in a straight line.

(Copyright, 1929.)

## BOXERS ARE FINED AFTER COUNTY RAID

### Referee Is Also Assessed by Prince Georges Police Judge.

### CAPITAL MAN SENTENCED

Latrobe Cogswell, chairman of the Maryland State Boxing Commission, yesterday attended the trial of five persons arrested in a raid on a boxing match Monday night near Seat Pleasant, Md., by Prince Georges County police. Cogswell explained the boxing law and the commission's customary procedure to Judge J. Chew Sheriff, who presided at the trial in the Upper Marlboro branch of County Police Court.

Harry Sheehy, 3311 N street northwest, also known as Kid Sullivan, a former prize fighter, who acted as referee at the match, was fined $25 for refereeing a boxing match without a license from the boxing commission. He was represented by former Assistant District Attorney Albert Stern, of Washington. Four other charges were nolle prossed. Sheehy pleaded guilty to the charge on which he was fined.

James Glascoe, colored, 19 years old, 1801 Eighth street northwest, and Grady Gamble, also colored, 25, 1708 Tenth street northwest, who were in the ring when the police entered were each fined $5 on a charge of entering a ring in a boxing match without having been declared physically fit by a competent physician. Other charges against them were nolle prossed.

Charges against John Burch, colored, another fighter, and Mary Johnson, colored, who acted as cashier, were nolle prossed. Sheehy and the Johnson woman had been at liberty on $5,000 bond each, and the other three where held in jail in default of like bond.

Walter S. Selby, of Twining City, D. C., yesterday was sentenced to serve 18 months in the Maryland House of Correction on two charges of assault and battery by Judge Sheriff. Selby was charged with assault on George M. Cox and Mrs. Clara V. Huntt, both of Oxon Hill, Md., at Mrs. Huntt's home. Selby and several friends, it was alleged, went to the Huntt home to attack Mrs. Huntt's husband and the assaults followed. Selby also was fined $25 for disorderly conduct.

Nathaniel Brooks, colored, who was alleged to have shot Charles Coleman, also colored, in the course of an altercation near Piscataway, at a colored amusement park, was sentenced to serve 18 months on a charge of assault and battery and to pay a fine of $25 for carrying concealed weapons. Through his attorney, Alan Bowie, he appealed the jail sentence and posted $1,000 bond for his appearance in Circuit Court.

Albert Butler, colored, Oxon Hill, was sentenced to serve 24 months in jail for assault and battery alleged to have been committed on Joseph Simms and Dorothy Simms, also colored, August 16, in a colored dance hall near Oxon Hill. Henry Butler, colored, charged with assault and battery on Thomas E. Swann, colored, was sentenced to serve 12 months and Francis Butler, colored, also charged with assault and battery on Swann, and the only one of the three to plead guilty, was sentenced to serve six months.

A mass meeting of tobacco raisers of southern Maryland will be held Tuesday evening at 8 o'clock at the courthouse in Upper Marlboro to protest against arrests of tobacco haulers made by Maryland State Police. Most of the arrests have been made in Anne Arundel County, but tobacco raisers of all southern Maryland have been urged to attend.

The haulers were arrested by State police acting under orders of the commissioner of motor vehicles, who claims that the haulers should have public service commission tags. According to J. F. Lillard, attorney for the haulers, this is impossible as the commission has given the charter to a Tidewater concern.

Among those arrested was Herbert Smith, driver for George Jackson, of Upper Marlboro, who was fined $5 in an Anne Arundel Court and appealed the case. The drivers are those who are carrying pooled loads of tobacco.

## Noland R. Hanes, 47, Succumbs at Staunton

Special to The Washington Post.

Ashburn, Va., Aug. 23.—Noland R. Hanes, 47 years of age, died at Staunton, Va., Wednesday, following a long illness. He was a son of the late G. W. Hanes, of Ashburn, Loudoun County, and is well-known in this section.

He is survived by his mother, Mrs. Gertrude Hanes, of Ashburn; one sister, Mrs. Leroy Cooksey, Falls Church, and four brothers, Aubrey Hanes, Washington; H. Earlton and Vernon Hanes, Herndon, and John Hanes, Washington.

## Dairy Production Honors Announced

### Cow of Overbrook Farm Produces 2,221 Pounds of Milk.

Special to The Washington Post.

Purcellville, Va., Aug. 23.—In Loudoun Valley No. 1 Cow-testing Association, the herd owned by Nichols and Hindman won high herd honors this month with an average production of 900 pounds of milk and 38.7 pounds of butterfat. High individual honors were won by a grade Holstein named Cora owned by Overbrook Farm No. 1. She produced 3,221 pounds of milk and 85 of butterfat.

In Loudoun Valley No. 2, high cow honors go to Margaret, a 6-year-old grade Guernsey owned by E. S. Keesling and Son, Purcellville. She produced 1,387 pounds of milk and 69.3 pounds of butterfat. Myers Brothers, Leesburg, have the high herd this month with an average production of 36 pounds of butterfat.

In Loudoun Valley No. 3, the high herd for the month is owned by Webster Kirkpatrick, with an average production of 43.3 pounds of fat. The high cow is a grade Holstein owned by Roland C. Cochran, with a production of 1,900 pounds of milk and 87.5 pounds of butterfat.

## AUTOIST IS SOUGHT IN WOMAN'S DEATH

### Suspect in Hit-and-Run Crash Fails to Appear at Lynchburg.

### TRAIL BELIEVED KNOWN

Special to The Washington Post.

Lynchburg, Va., Aug. 23.—Despite promises, Emmett Casey, wanted on charges of fatally injuring Mrs. E. W. Crowder here Monday night with an automobile and failing to stop to give assistance, had not been delivered to the police early tonight. While the authorities do not say they know of the whereabouts of Casey, it is understood that they know he is in a small western North Carolina town, but no steps had been taken to apprehend him today because of his father's promise that he would surrender.

Former Detective H. W. Gilliam, who was dismissed from the department when he admitted he knew of the identity of the driver of the car which killed Mrs. Crowder, has been bailed for preliminary trial on August 30, when he will answer the charge of aiding and abetting in the escape of Casey.

Casey's father is the owner of the Isis, Belvedere and Gayety Theaters and lessee of the Academy of Music here. He is living in Greensboro, N. C. His wife is a daughter of the late Judge F. W. Whitaker, for years judge of the municipal court here.

Pressly Pugh, former Campbell County policeman, now of the Baldwin Detective Agency, was the man who turned former Detective Gilliam up in his alleged efforts to "cover up" the actual hitting and killing of Mrs. Crowder. Pugh was called in on the case by the local police department and spent some time with Gilliam trying to unravel the mystery. He soon realized, he said, that everything that was being done by the police was being "messed up" by some one. Soon his suspicions directed themselves to Gilliam and later at the police headquarters Pugh is said to have told Gilliam that he (Pugh) knew all about the case and that if Gilliam did not make a clean breast of the affair he would go to Chief Smith and make a disclosure. Although Pugh had no more than a faint suspicion that Gilliam knew about the killing, Gilliam at once went to Chief Smith's office and made a complete confession. At the conclusion of this Gilliam turned in his revolver and badge.

Later Gilliam was charged in a warrant sworn out by Assistant Commonwealth's Attorney Jordan with aiding and abetting Casey in an effort to "cover up" in the killing of Mrs. Crowder.

## Andrew Mormon Killed By Muzzle Loading Gun

Special to The Washington Post.

Leesburg, Va., Aug. 23.—Andrew Mormon was accidentally shot while cleaning a .44-caliber muzzle-loading pistol at his home near Point of Rocks. He died a few hours later. He was 82 years of age and had been almost totally blind for several years.

He is survived by a son, a daughter and a number of grandchildren, all living in Washington. Funeral took place from his late home, with interment in the cemetery at Taylorstown.

## REPUBLICANS MEET IN VIRGINIA TODAY

### State Board Will Select the Lieutenant Governor as Candidate.

### PARSONS LIKELY CHOICE

Harrisonburg, Va., Aug. 23.—T. X. Parsons, of Roanoke, former assistant United States attorney for western Virginia, is regarded as most likely choice of the Republican State committee to take the place of R. Walter Dickerson, of Russell County, who declined the nomination for lieutenant governor.

This is the information obtained in high Republican circles here on the eve of the State committee meeting at Lynchburg tomorrow night and following conferences of other leaders with C. Bascom Slemp in Washington this week. Henry W. Anderson has announced that the committee will select a candidate for lieutenant governor, but he did not disclose the choice of the committee.

An effort is to be made to have Mr. Dickerson reconsider his declination, but it appears unlikely that he will do so, and Parsons, son of former Senator John S. Parsons, of Grayson, is said to be willing to accept the nomination on the fusion ticket with Dr. William Moseley Brown, of Lexington, candidate for governor, and Capt. C. C. Berkeley, of Newport News, running for attorney general. Brown and Berkeley are the anti-Smith Democratic nominees who are indorsed by the Republicans.

**Worried by Incident.**

Republican leaders are said to have been somewhat concerned over the effect of the Dickerson "incident," which has given rise to reports of friction between the Republicans and the anti-Smiths because of the latter's failure to indorse Dickerson for lieutenant governor. Dickerson's speech accepting the nomination at the Richmond Republican convention was not well received by Republicans, it is said, because of his references to the Union affiliations of his family during the Civil War. Arch Williams, anti-Smith leader of the Ninth District, announced most of the State committee of the group favored James H. Price, Democratic nominee; and Dickerson's friends advised him to withdraw.

Because of the complications which are said to have developed as a result of the Dickerson resignation it is understood the anti-Smith State committee will indorse whomever the Republican State committee names at Lynchburg tomorrow night.

**Opposed by House.**

The official explanation from Republican leaders standing by Dr. Brown is that Dickerson's financial and business situation does not permit him to devote the time to the campaign that is demanded. Dickerson was strongly backed by both Democrats and Republicans for a place on the Federal Farm Board, but he was passed over by President Hoover.

If Dickerson will reconsider his resignation as the Republican nominee for lieutenant governor, the Republican State committee will renominate him, and the anti-Smith State committee will now accept him, but there is said to be no possibility of him changing his mind.

Special to The Washington Post.

Lynchburg, Va., Aug. 23.—Six bedrooms and an assembly room have been reserved at the Virginia Hotel for use of the State central Republican committee, which is scheduled to meet here Saturday evening.

A. W. Mosby, chairman of the city Republican committee, said there is no local member of the State committee, and he has not been advised as to what will happen at the meeting.

J. Calvin Moss, head of the local anti-Smith forces, would make no statement.

So far as Mosby knows, anti-Smith leaders have not been invited to participate in the conference.

## Bolivia Expected To Reenter League

### Olive Branch Extended by Request for Aid in Health Survey.

Geneva, Aug. 23 (N.Y.W.N.S.).—Bolivia's resumption of active participation in the League of Nations was presaged today by a request to Sir Eric Drummond, secretary general of the league, from President Stiles of Bolivia asking that body to take over the reorganization of Bolivia's public health service.

Drummond placed the question on the September council's agenda, when Bolivia, under Article IV of the covenant, is expected to designate an official representative to participate in the council's discussion of the matter.

Although the league so far has received no notice that Bolivia's participating in the assembly, from which Lapez withdrew in 1922, the general impression here is that the president's letter makes her reentrance inevitable.

Peru is also participating in this year's assembly for the first time since 1920, following the Tacna-Arica dispute.

(Copyright, 1929.)

## Los Angeles Airman Held Up by Weather

New York, Aug. 23 (A.P.).—Capt. Roscoe Turner, who flew from Los Angeles with passengers day before yesterday and who had hoped to fly them back today, has indefinitely postponed the flight.

Continued bad weather late today made it possible that the flight would be abandoned altogether. It was Turner's plan to fly his passengers back to Los Angeles and then hop alone to Cleveland for the air races. He indicated today that if weather held him up another day he might go direct to the races from here.

**Lucile Conway Sparks to Wed.**

Charlottesville, Va., Aug. 23 (Special).—Mr. and Mrs. Henry Buchanan Sparks, of this city, have announced the engagement of their daughter, Miss Lucille Conway, to Mr. Charles Morris Cook, of Washington. The wedding will take place September 7 at the Francis Asbury Methodist Church in Washington.

**Round Hill Woman, 79, Dies.**

Round Hill, Va., Aug. 23 (Special).—Miss Nannie Schooley, 79, daughter of the late John and Maria Schooley, died at her home here yesterday from heart disease. She is survived by one sister-in-law, Mrs. A. E. Schooley, and one niece, Mrs. C. M. Burton, of Purcellville, and a nephew, Carl Schooley, of Round Hill. Funeral services were held today in Hamilton, O. L. Gochenour officiating. Interment was in Hamilton.

## *Police Chief Knocks Out Half of His Entire Force*

### Fists in Feud Fly Freely, Then Warrants, Pro and Con, Are Issued—Meanwhile New Jersey Hamlet Is Guarded By Lone Patrolman.

Matawan, N. J., Aug. 23 (N.Y.W.N.S.).—This little hamlet has only one patrolman to protect it these days. Granted, the police chief is on the job, but his time is much taken up with filing charges, answering charges, arranging bail and a few similar details that arise when two-thirds of the town's police force begin trying to settle a private fist fight.

The fight dates back a month when Patrolman Leroy Sproul took a night off. He said he had the free night coming to him, but Police Chief Edwin Sloat differed with him. In the dispute, fists flew about carelessly. When the scrimmage was over the chief claimed that Sproul knocked him down and kicked him. Sproul charged that the chief hit him first. Fifteen minutes after the smoke cleared away, the pair met again. According to Sproul, the chief slapped him down. The chief says he thought Sproul was about to attack him.

Patrolman Sproul was promptly suspended by Chief Sloat, who preferred charges against him before the Borough Council, which will meet next Tuesday night to hear them.

In the meantime, the patrolman decided to do a little preferring of his own. So today he had a warrant served on the chief, charging assault and battery, and the chief did likewise against the patrolman. Each is held in $500 bail for the grand jury, while the third member of the Matawan police force is left to do all the patroling by himself.

Patrolman Sproul was in headlines once before. Two years ago he commandeered a passing automobile to catch a speeder. The occupant of the commandeered car happened to be John D. Rockefeller, who handed the surprised Sproul the usual dime when he got out to book his speeder.

## *Vital Extract Presented As New Enemy of Old Age*

### French Doctor Reports Isolation of Male Hormone, And Will Attempt to Produce Tablets to Be Taken in Ordinary Fashion.

Boston, Aug. 23 (A.P.).—A new method of rejuvenation that requires neither monkey glands nor operations was described to the Thirteenth International Physiological Congress today by Dr. Casimir Funk, of Paris.

He has isolated the vital principle of masculinity, or one of them known as the male hormone, and credited with being the effective agency behind results of gland grafting. This extract has been employed thus far only on animals, but Dr. Funk said his purpose is to attempt to reduce it to tablet that can be taken in ordinary fashion at a physician's prescription.

Dr. Funk has a worldwide reputation in medical science as one of the discoveries of vitamins and the man who coined the name.

This masculine hormone has been sought for some years and there have been other reports of isolation of extracts containing it. A difficulty has been to get an effective extract, and Dr. Funk showed the congress some remarkable pictures as proof of the power of his product.

The pictures first showed roosters, whose combs had wilted and whose wattles had shriveled because of loss of masculinity. Then he threw on the screen the same fowl 16 days after receiving the hormone extract, and the pictures showed the combs erect and wattles filled out. These rejuvenation effects, he said, had required only a few days compared with weeks for the shriveling process.

Dr. Funk said that clinical experiments upon applying the hormone to human beings will be undertaken in New York. He said that chemically the hormone appears to be similar to one of the female hormones which has been extracted successfully for some time.

Old age was attacked from a different angle in the same session by Dr. D. Kotsovsky, of Kischineff, Roumania.

Under his findings, instead of a woman being as old as she looks and a man as old as he feels, both are as old as their tissues. For in tissues, particularly those of the central nervous system, he said, he has found evidence of "the origin of senility." In them, he said, "the symptoms of age are first discovered."

To combat old age he advised that more study be devoted to care of these highly organized centers. They are the first to be affected by lack of proper food, he said, and the first to feel loss of sleep. Their organization is so complex that it is difficult to give them proper food, their health depends upon other organs, and they are likely places for poisons to accumulate from their own wastes. Sleep he considered highly important both to growth of these tissues and their recovery from wear, but heredity is the most important factor of all.

# AUTO RACES ON CARD TODAY AT ROCKVILLE

## Rain Puts Track in Good Condition for Seven Events Scheduled.

### KEECH'S CAR WILL RUN

Automobile races under the sanction of the American Automobile Association will be the chief feature of the closing day of the Rockville Fair today. Several dirt-track drivers of prominence will participate in the races.

The rain yesterday completed the work of the earlier downpour, and the track is in good condition for the races today, with the dust fairly well under control. Seven events have been scheduled. The qualifying trials will begin at 2:30 o'clock.

Among the pilots will be Bob Robinson, who will race in the speed car formerly owned by the late Ray Keech. He has not been defeated on a dirt track so far, and hopes to continue his string of victories today. Herman Schurch, Douglas Wallace, Larry Beals and Al Aspen are some of the other famous drivers who are scheduled to compete. Others who will participate are Tom Dawson, Bobby Green and Bill Hoffman.

Fair officials yesterday were worried that the gate receipts would result in a deficit, for, in spite of the excellent weather which has prevailed at the fair, the gates have not been as well attended as in previous seasons.

Results of the races run yesterday were:

First race—Schley B. Landslip and Elopement.

Second race—Major Finley, Steinway and Oh! Me.

Third race—Frank Fogarty, Bachelor's Lass and Lally.

Fourth race—Lon, Ray Hindoo, Dr. Huff.

## Farmers' Association Will Join Relief Group

St. Paul, Aug. 23 (A.P.).—Decision to join the proposed Farmers National Grain Corporation, the machinery through which the Federal Farm Board may operate in offering farm marketing relief, was announced today by the Farmers Union Terminal Association.

Directors of the Terminal group voted to increase their capital stock $1,000,000 and to subscribe to a similar amount of the capital stock of the Grain Corporation. The subscription will be made by M. W. Thatcher, St. Paul, general manager of the Terminal Union, who will attend an organization meeting of the Grain Corporation committee in Chicago Monday.

### DIED

ANDERSON—A special communication of Hope Lodge, No. 20, F. A. A. M., is hereby called for the purpose of attending the funeral of our late brother, WILLIAM L. ANDERSON, on Monday, August 26, 1929, at 1 o'clock p. m.

WILLIAM R. LAMAR, Master.
Attest: PAUL B. ELCAN, Secretary.

BEALL—Suddenly, on Thursday, August 22, 1929, at his residence, 1481 Irving yard street northwest, IRVING SMITH, beloved husband of Jessie G. Beall, son of Mrs. Alice Beall and brother of Mrs. Maude Beall (nee Ford) and Otho T. Beall. Funeral services at his late residence on Saturday, August 24, at 3 p. m. Interment Abbey Mausoleum.

BRICKER—The members of Lincoln Camp No. 2, Sons of Union Veterans of the Civil War, are notified to attend the funeral services of comrade SAMUEL O. BRICKER, late of Lincoln Post No. 1, G. A. R., at his late residence, 116 Quincy place northeast, on Saturday, August 24, 1929, at 1:30 p. m.

MICHAEL CASEY, Commander.
ROY N. CARR, Secretary.

CHENEY—Entered into rest on Thursday, August 22, 1929, at 9:20 a. m., CARRIE F., widow of Hiram W. Cheney and beloved mother of Harriet M. Cheney.

Funeral from the parlors of Almus R. Speare, 1623 Connecticut avenue, on Saturday, August 24, at 2 p. m. Interment private. (Boston papers please copy.)

HARRIS—On Thursday, August 22, 1929, at 3:40 p. m., at Garfield Hospital, after brief illness, TOMLAN COMPTON HARRIS, aged sixty-five years. He is survived by his wife and three sons.

Funeral services will be conducted at his late home, 3171 Eighteenth street northwest, on Saturday, August 24, at 9:30 a. m. Interment will be in Jeffersonton, Va., on Saturday, August 24, at 1:30 p. m. (Warrenton papers please copy).

LACY—On Thursday, August 22, 1929, VIRGINIA R., beloved wife of the late Harry Lacy.

Funeral from the residence of her sister, Mrs. J. J. Whalen, 221 Fourteenth street northeast, on Saturday, August 24, at 8:30 a. m.; thence to the Comforter Church, where mass will be said at 9 a. m. Relatives and friends invited to attend. Interment at New Cathedral Cemetery, Baltimore, Md. (Baltimore, Md., papers please copy.)

LANGLEY—On Thursday, August 22, 1929, at Atlantic City, N. J., JENNIE V., beloved wife of William Langley and mother of Pearl Caskins.

Funeral services will be held at her sister's home, Mrs. John T. Ball, 4506 Iowa avenue northwest, on Saturday, August 24, at 2 p. m. Interment at Congressional Cemetery.

LANGLEY—The members of Admiral George Dewey Naval Auxiliary No. 3, U. S. W. V., are requested to attend the funeral of Sister JENNIE LANGLEY from the residence of her sister, 4605 Iowa avenue northwest, on Saturday, August 24, at 2 p. m.

CATHERINE HUHN, President.

LEWIS—On Friday, August 23, 1929, at her residence, 610 C street southeast, ALICE R. LEWIS (nee Brinkley), beloved wife of Albert E. Lewis.

Funeral from Christ Episcopal Church, C street, between Sixth and Seventh streets southeast, on Monday, August 26, at 2 p. m. Relatives and friends invited. Interment Congressional Cemetery.


FUNERAL DIRECTORS

JAMES T. RYAN
317 PA. AVE. SE. Atlantic 1700.

V. L. SPEARE CO.
Neither the successor of nor connected with the original W. R. Speare establishment.
1009 H St. N.W. Phone Frank. 6626. Formerly 940 F st. nw.

THOS. S. SERGEON
1011 7TH ST. NW. Telephone Nat. 1090

ESTABLISHED 1876
JOHN R. WRIGHT CO.
1337 10th st. nw. Phone North 0047.

J. WILLIAM LEE'S SONS
FUNERAL DIRECTORS
CREMATORIUM
332 PA. AVE. NW. NATIONAL 1384 & 1385

CHAS. S. ZURHORST
301 EAST CAPITOL ST
Phone Lincoln 0372.

A. J. SCHIPPERT
2008 Pa. Ave. N.W. West 0181 and 1569

P. J. SAFFELL
733 5th st. nw. Nat. 0537.

ALMUS R. SPEARE
Succeeding the Original W. R. Speare Co
1623 Connecticut Ave.
POTOMAC 4600
8 yrs. at 1208 H st., 45 yrs. at 940 F st.

Frank Geier's Sons Co.
1113 SEVENTH ST. NW Telephone
Modern Chapel NATIONAL 2473

FUNERAL DESIGNS

GEO. C. SHAFFER 909 14TH ST. N.W.
Expressive Floral Emblems. Nat. 0106
Mod. prices. Open eve. & Sun. Nat. 2416

Funeral Designs of Every Description Moderately Priced
GUDE 1212 F St. N.W
Nat. 4276


# The Listening Post

By CARLISLE BARGERON

IT may be that the reason Mr. Hoover has so few friends in the Senate is that he will not recognize as issues the matters which the senators conjure up as such.

The word comes out that the President does not consider the tariff an issue; that he sees nothing about it at all to cause him any loss of sleep. Months and months have been spent in working up the tariff as an issue. The Democrats worked diligently to make it one against the Republicans and the Republicans have worked assiduously to make it one among themselves.

It took months and months of work to do this, to get all the politicians keyed up and in fighting trim. And then, with stage all set for a knock-down-and-drag-out fight, Mr. Hoover quits and says he will not play.

* * * *

IT means simply that there will be no regulation bout now at all.

It will be a battle royal. The Republicans will knock each other down and the Democrats will fall over themselves and lambast the Republicans.

And when it is all over the senators will stand dazedly, with tattered shirts and rent collars, looking around through bruised eyes to find that the one real big man has run away, entirely escaped the fray. The only one that was worth hitting, the big prize, will not have been hit at all. What kind of a fight is that?

It will be a keen disappointment to those who like politics better than anything, to those who dote on political scraps. Mr. Hoover's attitude will seem unfair to them.

* * * *

OF course, when all is said and done, all of this hullabaloo about the tariff is hollow and a sham. The only way for agriculture to get equality out of the tariff is for the industrial rates to be reduced, and that brings up the argument of whether such reduction would not lower the country's consuming power, which would in turn hurt agriculture. But the talk of raising agricultural rates to the industrial level is the bunk, purely and simply that.

That, however, is beside the question. Politicians must have issues. They are the life of their trade. They must have issues to be re-elected on. They must have issues with which to keep their jobs.

And by all the political rules of the years and years that have gone into the political life of this country, the tariff has been an issue.

* * * *

IT was agreed that it should be an issue this year. The Democrats sat nervously over many weeks, fearing that the President would not call an extra session, and so did those of the Republicans who come up for reelection next year.

The Republicans were to pass a tariff that would return them to office, and the Democrats were to raise so much cain that the Republicans would be kept out of office. The tariff was to be an issue. Thousands and thousands of words have been written in the past few months about the casualties that the tariff would cause.

The preliminary work has all been done. Both sides are massed for the fray, or rather three sides are massed for a three-cornered one.

Then, lo and behold, the President is represented as concluding that the country is not interested in whether a tariff is passed or not. If the senators want to go ahead and fight anyway, he has no objection, but he will not get in. What a fine fight there will be!

Mr. Hoover is a new kind of President. He won't follow the old rules. He is really taking all the fun out of politics.

# PRESIDENT PLANS TO STEER CLEAR OF TARIFF BATTLE

CONTINUED FROM PAGE 1.

about concluded that the country is not "het up" about the tariff bill. There is evidence on all sides that in this conclusion he is on safe ground.

Such a terrible yelp was let up after the passage of the House bill that Mr. Hoover was represented as being genuinely concerned. Now that he has noted how the country failed to react to the Democratic mass attack, one of the most persistent and efficient ones that the minority has ever delivered, he is said to believe that it is not the tariff that need give him concern.

### Will Take No Hand in Fight.

And holding this view it is said that he has no intention of taking a hand in the tariff fight. It is possible, of course, that such a monstrosity may be evolved, arousing such a hue and cry, that he might be forced to change his mind. But at this time the threats of the Democrats and Progressives may be said to be falling on deaf ears in so far as he is concerned.

This means, of course, that he does not fear a tariff issue next year, or if it is an issue, that let those who brought it about or who got themselves into the mess get out of it. His two great personal issues will be the Farm Board, which is lending money and that eases a lot of dissatisfaction, and naval armament reduction.

That the tariff fight is not getting the rise out in the country that was expected is reported by every observer who has been doing any traveling recently. This is explained generally by the fact that everybody is so busily engaged in making money that they are not concerned.

Certainly there is not the pressure from big business this time that there has been in the past. Big business has gotten so big that it can about take care of itself. If it is not this it is generally so well taken care of that it has not become greatly exercised by the pending bill. Evidence of this lies in the fact that there has been no slowing up of business during the uncertain consideration of the measure.

### Small Fry Clamors.

It is the small fry that is doing most of the clamoring, and the small fry does not make issues that the politicians are afraid of.

In so far as the farm States are concerned the President would be on safe ground, many of his friends are saying, if he assumed that the whole tariff fight will be so educational to them that the reaction will be against those who provoked it, and not the President.

For example, it should have sunk into the farm States by now, it is contended, that the tariff can give them no material relief. A great surplus is now produced in all of the major crops, the big money crops. Getting rid of this surplus is the problem. It is not a case of keeping foreign goods out.

Those who are arguing this way say that all agriculture can get out of the whole mess is additional protection on such comparatively insignificant items as milk and peanuts, and to get this the entire tariff bill was opened up, which, just as surely as a bill is passed, will give industry the better of it. Industry, in the first place, more readily lends itself to tariff aid.

It is recalled that it was not the President, of course, who opened the matter up. It was the friends of agriculture.

### To Revive Debenture Plan.

Of course, Senator Brookhart, of Iowa, plans to revive the debenture plan, and should he succeed in tacking this onto the tariff bill they would be something definite and tangible for agriculture, an outright bounty. This plan, however, could not get by the President.

It would appear at first blush that with the President taking no hand in the fight and not being concerned with what is done, that the Democratic-Progressive alliance could easily write its own bill, adding protection to peanuts and dairy products and holding industry where it is. But it will not do that. After all the raving and ranting there will be the usual trading and everybody will get something.

But regardless of how it comes out the President is now being represented as feeling that if there is to be a tariff issue it will be one which the members of the House and the senators make among themselves. They can't hook him in. He doesn't care whether a bill is passed or not.

### Democrats Are Massing.

In the meantime, the Democrats are massing for their part in the big show. Those who are members of the finance committee met yesterday and agreed upon a program of opposing virtually every major item the Republicans have recommended. They are not only to frame substitute amendments for changes made in the House bill by the finance committee, but rates which the Senate committee did not change.

Particularly are they to aim their fire at the administrative provisions of the bill. They hope to be able to repeal the flexible provisions of the Fordney-McCumber act. Senator Simmons, the minority tariff leader, pointed out that with the added authority given under the "competitive conditions" clause in the present bill the flexible provision becomes more iniquitous than it was.

# RELEASED ASYLUM PATIENT IS SOUGHT IN SHOOTING

CONTINUED FROM PAGE 1.

He has been variously described as a lawyer and a practicioner in other professions, but the police have been unable to learn much about his profession.

Joyce, who has acted as attorney in a number of insanity proceedings in the District Supreme Court, obtained the release of Wood from St. Elizabeths Hospital in 1926 after the latter had been confined there for six years, following the fatal shooting of Emmett Lanier, a soldier, at Seventh street and Pennsylvania avenue. Joyce also represented Wood when the latter sued his wife, Hattie L. Wood, of 1923 Pennsylvania avenue northwest, an employe at the Bureau of Engraving and Printing, for absolute divorce. Wood charged that his wife and her alleged paramour consired to have him committed to St. Elizabeths Hospital.

### Released in 1926.

Wood was released from St. Elizabeths Hospital June 4, 1926, by order of the District Supreme Court. His dismissal was obtained on a petition for habeas corpus in which he was represented by Joyce.

Prior to that Wood had made two unsuccessful attempts to gain his liberty, one of them going to the Court of Appeals.

His first petition, court records show, was filed June 30, 1925. That was dismissed on July 20, and exactly seven days later another habeas corpus action was instituted by his attorney, John A. Savage. The court dismissed that petition on August 1, and Savage carried an appeal from the court's decision to the District of Columbia Court of Appeals. The appeal was denied, and on June 29, 1926, when the mandate was received in the District Supreme Court, the appellate court decision was recorded.

However, on May 13, 1926, almost a month before the Court of Appeal's decision, Joyce instituted the proceedings on which Wood gained his freedom, prior to the high tribunal's decree.

### Indicted for Assault.

Wood was indicted for assault with a dangerous weapon after shooting Lanier, regular Army sergeant, but he was not tried on the charge, as he had been found to be of unsound mind by a District Supreme Court jury. This verdict followed an examination of the man by Dr. D. Percy Hickling, District alienist, at the direction of the United States attorney's office. Dr. Hickling reported Wood was suffering from paranoia.

In his divorce proceedings, which are still pending, he charges that his wife and her alleged paramour conspired to send him to St. Elizabeths in November, 1920, for mental observation. He charges that a month after he entered the institution his wife instituted lunacy proceedings, but states that a jury found him to of sound mind, and his release followed. He tells the court that upon his release he learned of the alleged conspiracy and promptly shot the alleged paramour. The court, on motion of the wife's attorney, ordered the part about the alleged conspiracy stricken from the record, but allowed the allegations of misconduct to remain in the bill of complaint.

Wood named two corespondents, J. E. Rusk, of Ednor, Md., and Fred Sonne, of the same address as his wife. Joyce is attorney of record in this action, which is docketed for trial at the fall term of court.

Wood, according to records in the various cases involving him, is a veteran of the Spanish-American and World Wars and at one time was under mental observation at Walter Reed Hospital. He also is said to have been a patient at the Government Hospiati at Balboa at one time.

Wood is said to be about 58 years old, while Joyce is about 68.

# HOLMAN IS LEADER IN AIRPLANE DERBY

## Wells Trails Him to Spokane After Being Ahead Part of Way to Ohio.

### 16 WOMEN AT WICHITA

CONTINUED FROM PAGE 1.

comb, Moline, Ill., Monocoupe; C. T. Faulkner and C. T. Roy, Bryn Athyn, Pa., sport mail; pilot unnamed in a Cessna cabin; Clyde C. Johnson, Lowell, Mass., Gypsy Moth; A. P. Krapiah, Lowell, Mass., Gypsy Moth; Frank T. Courtney, Lowell, Mass., Gypsy Moth; Leslie H. Bowman, Kenmore, N. Y., Monosport; Charles W. Meyers, Cleveland, Trainer; John P. Wood, Wausau, Wis., Lockheed Wasp Vega; Theodore Taney, Pittsburgh, Travelair; Lloyd O. Yost, Conyngham, Pa., Fairchild; William B. Wheatley, Buffalo, Fleet Marvel; Robert L. Prun, Glencove, N. Y., Gypsy Moth; Clarence Chamberlain, Atlantic flier, Nicholas Beasley plane; George W. Haldeman, Atlantic flier, Bellanca; Howard P. Young, Wilmington, Del., Bellanca, and L. G. Fritz, Tulsa, Okla., Lockheed Vega.

### Holman Takes Lead.

Spokane, Wash., Aug. 23 (A.P.).—Charles W. (Speed) Holman took the lead in the Portland-Cleveland air race by arriving here at 3:14:30 p. m. today for an elapsed time of 1:55:12 from Portland. He had a lead of only 14 seconds over T. A. Wells, of Wichita, Kans., who arrived here at 3:12 and had an elapsed time of 1:55:26.

Holman and Wells led six other planes here from Walla Walla, where the contestants flew from Portland on the first leg of the race. All eight will stay here overnight and leave at 7 a. m. for Missoula, Mont., on the third lap of the derby. The late start at Portland today caused a change in the original plan, which called for arrival at Missoula today.

When Holman and Wells arrived in Walla Walla, Wells was leading Holman by 16 seconds.

The elapsed time of the other contestants follow: Tex Rankin, Portland, 2:03:31; W. H. Emery, Bradford, Pa., 2:04:03; W. B. Clark, Portland, 2:20:37; Maj. G. H. Eckerson, Springfield, Oreg., 2:22:04; Dick Rankin, Portland, 2:24:01; Sydnor Hall, St. Louis, 2:49:38.

On the flight from Walla Walla the aviators, who left Portland during a rain, ran into a dust storm which forced them to fly at an altitude of 5,000 feet. Clarence Bates, of Milwaukee, Wis., who left Portland with the others this morning, crashed near Veil, Oreg., and was forced from the race. Bates was uninjured, but his plane was damaged considerably.

### Louise Von Thaden in Lead.

Wichita, Kans., Aug. 23 (A.P.).—Maintaining her lead of nearly an hour in elapsed time, Louise McPhetridge Von Thaden, of Pittsburgh, former Wichita girl, late today led the contestants in the $25,000 Santa Monica to Cleveland Air Derby into Municipal Airport here.

More than 12,000 persons watched the arrival of the fliers, who left Fort Worth this morning with a noon stop at Tulsa, Okla.

Ten of the ladybirds had skimmed across the landing field by 5 o'clock. Mrs. Thaden was clocked across the finish line at the night stop here at 3:17:37 o'clock. She had landed before the plane of Ruth Nichols, Rye, N. Y., appeared on the horizon.

The elapsed time of the Pittsburgh flier was computed at 13:25:23 out of Santa Monica, with a lap time from Tulsa of 47 minutes and 37 seconds.

### Women Arrivals at Wichita.

The elapsed time table follows:

Heavy planes—Louise McPhetridge Von Thaden, Pittsburgh, 13:25:53; Gladys O'Donnell, Long Beach, Calif., 14:05:59; Ruth Nichols, Rye, N. Y., 14:33:09; Amelia Earhart, Boston, 14:48:09; Ruth Elder, Hollywood, 13:06:13; Neva Paris, Great Neck, Long Island, 19:50:34; Mary Von Mack, Detroit, 19:56:14; Opal Kunz, New York, 24:12:23; Vera Dawn Walker, Los Angeles, 25:10:25.

Light planes—Phoebe Omlie, Memphis, 16:30:16; Thea Rasche, Germany, 20:05:55; Mrs. Keith Miller, Australia, 27:21:28; Mrs. Edith Foltz, Portland, 28:30:28.

### U. S. Asks Disqualification.

Race officials late today received a telegram from the Department of Commerce at Washington advising them that the license for the plane of Miss Thea Rasche had expired July 15 and asking that she be withdrawn from further competition.

Mary Von Mack, Detroit, left the Tulsa airport with the other fliers, but soon returned because of sickness, then hopped off again for Wichita, checking in at 6:03:52.

A noisy welcome greeted the fliers as they swooped to graceful landings on the mile-square airport. The day's flight took the ladybirds over approximately 360 miles.

Each of the fliers spoke in to a microphone before leaving the field and a plane overhead broadcast a running account of the arrivals through radio station KFH, Wichita.

### Ruth Elder Loses Useless Map.

Ruth Elder, who lost her way and landed at Braggs, Okla., said she lost her map at Fort Worth, but that "it didn't make any difference anyway, because I never could find anything on a map."

Police tonight kept a close watch over the hangar in which the planes were quartered to guard against possibility of sabotage.

Miss Hailip, forced down several times in Oklahoma with oil trouble, arrived tonight at 6:43:02. Mrs. Blanche Noyes, of Cleveland, arrived at 6:52:59.

All the fliers are accounted for. Margaret Perry, Los Angeles, forced down out of the flight because of illness, is not expected to join the fliers. She is in Fort Worth.

Efforts are being made to clear up the difficulty which grounded Thea Rasche's plane on orders of the Department of Commerce.

### Action on Thea Rasche Denied.

Richard S. Paulett, assistant to Jesse W. Lankford, chief of the licensing section of the aeronautics branch, Department of Commerce, said last night that no information regarding Miss Thea Rasche's license or that of her plane had come to his notice.

"I am sure," he said, "that if any action had been taken by the Department of Commerce, I should have known of it." He is serving in Lankford's place while the latter, who is a captain in the Air Corps Reserve, is on two weeks' active duty at Langley Field, Va.

According to Paulett, Miss Rasche might be grounded at any point by a local representative of the Department of Commerce if her license appeared irregular. However, he indicated that such irregularity probably would have been discovered in the bureau here.

WINGS IN PERIL

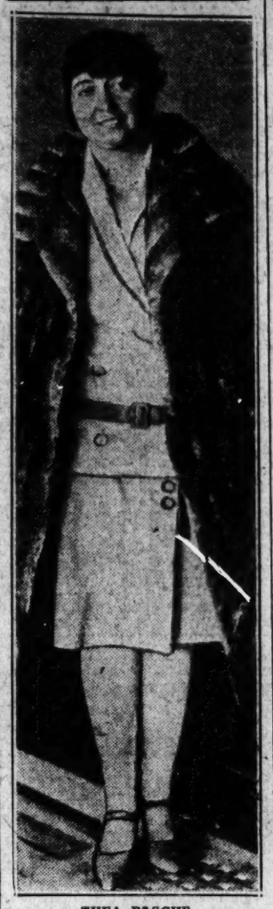

THEA RASCHE.

# ENGLAND IS UNEASY AT HAGUE COLLAPSE

## Press Demands That Cabinet Be Called to Consider Grave Situation.

### FRANCE IS OPTIMISTIC

London, Aug. 23 (N.Y.W.N.S.).—With Prime Minister Ramsay MacDonald ready to fly to London from Lossiemouth tomorrow, following receipt by him in the Scotch Highlands today of an important message regarding the situation at The Hague conference, the Liberal Daily News and the Tory Morning Post have united in demanding a cabinet meeting to consider the crisis at the intergovernmental reparations parley.

The Labor ministers are widely scattered, one of the "Big Four" of the MacDonald government, J. H. Thomas, minister of labor, being in Canada. There was a hint tonight, however, that the other three members of the "Big Four"—MacDonald, Philip Snowden, chancellor of the exchequer, and Foreign Secretary Arthur Henderson—may get together within the next few days to consider the grave situation created by the stalemate at The Hague.

It is assumed here that MacDonald, Aristide Briand, premier of France, and Gustav Stresemann, German foreign minister, will try to find a way out of the present impasse when they meet at the September assembly of the League of Nations.

### Country Supports Snowden.

The country still supports Snowden in his demand that the Spa percentages be applied in division among Germany's creditors of the annuities the Reich is to make under the Young plan. But there is obvious disquiet tonight at what appears to be the certain breakdown of The Hague conference on this issue. As some financial settlement in Europe has to be made and as the original English view that collapse of the Young plan deliberations would restore the Dawes plan to operation has had to be abandoned, in view of continental realities, there is anxiety here as to what is going to happen next.

"MacDonald is in an awkward position because, whatever he does, opinion here will seemingly not tolerate any concessions from him at Geneva greater than the implacable Snowden would make at The Hague. To further complicate the situation he faces, the reparations conference and naval negotiations have become linked in the public mind, owing to the belief that collapse at The Hague would make it more difficult for Great Britain and the United States to persuade the Latin powers to restrict their naval building programs.

### Country Is Disappointed.

Accordingly, there is disappointment here tonight because news from The Hague indicated imminent collapse of the negotiations under the thin cloak of an adjournment, and also because Ambassador Charles Gates Dawes' speech at Elgin today failed to sound the optimistic note which was expected. The note of anxiety sounded in the daily newspapers is even more apparent in the weekly reviews. They still support Snowden's stand, but at the same time call attention to the perils of failure at The Hague.

The Spectator editorially urges the British chancellor to rest content with having established his principles. Mere money gain, it adds, would not counterbalance the damage that would result from collapse of The Hague parley. The Nation joins the Spectator in calling attention to the fact that breakdown of the reparations conference would seriously check advance toward disarmament.

(Copyright, 1929.)

Paris, Aug. 23 (N.Y.W.N.S.).—Weary of the bickering at The Hague, Paris is in conciliatory mood and is fervently hoping that the conference will wind up with some kind of an agreement to its credit.

### Optimism Gains.

Press and public alike are more optimistic today and believe that a complete breakdown will be avoided. In strong contrast with the attitude they have maintained until now, the French have ceased to clamor for firm stand against British Chancellor of the Exchequer Philip Snowden. Instead, they are urging all delegates to make every possible effort to avoid a rupture.

Even the Journal Des Debats, which has been most consistently hostile to the British chancellor, counsels conciliation on the ground that "an agreement insuring, sooner or later, application of the Young plan is certainly the lesser evil. If the conference were a complete failure we should have to go temporarily to the Dawes plan and face all sorts of other difficulties and fresh negotiations more delicate than the present ones.

### Something Would Be Gained.

"It will be something gained, at least, if an understanding is reached for execution of the Young plan. Nevertheless, even then, it would be a mistake to imagine all was over, for numerous questions of great importance will remain to be settled and it will be impossible to say that a definite solution has been found. Let there be settlement, then, if possible, even in imperfect conditions. But nothing will convince us that The Hague parley has been wisely conducted."

(Copyright, 1929.)

# BRITON DECRIES U.S. PROSPERITY CLAIM

## Political Institute Speaker Declares It Brought Plea for Debt Cancellation.

### OVERRATED, HE AVERS

Williamstown, Mass., Aug. 23 (A.P.).—America's overrating of her own prosperity has been responsible for Europe's request for cancellation of war debts, Prof. T. E. Gregory, of the London School of Economics, said today before the trade relations roundtable of the Institute of Politics.

Declaring that America's prosperity, when viewed in the light of actual economic conditions, was not so great as she herself believed, Prof. Gregory said:

### Civilization Standards, Issue.

"The United States rates her success on the basis of material acquisition—the number of motor cars and radios and shining bathtubs which she possesses. I doubt if these are standards of civilization or of real prosperity.

"But they have made Europe very dissatisfied with her position today. She has been poisoned by the talk about American prosperity. If you had not told us how rich you were we would not have asked for war debt cancellation. We are dissatisfied with what you have got."

### "Prosperity Should Be Greater."

The prosperity which America enjoys today is due to her vast resources and land area, combined with a small density of population as compared to Europe, he declared.

The topography of the United States, enabling it to build railways at a relatively low cost, and the lack of trade barriers between any sections of the country are additional factors contributing to America's prosperity, he declared.

"The miracle is," he said, "not that you are as well off as you are but that you are not better off than you are."

## Embargo on Northwest Grains to Be Modified

Minneapolis, Minn., Aug. 23 (A.P.). The nine-day embargo on oats, barley and rye from Northwest points to Minneapolis and Duluth and Superior, which went into effect today, will be modified next Monday when shipments of barley will be accepted. This decision was reached at a conference of shippers and grain men here today.

The tension in the Northwest grain marketing situation, which led to the embargo on recommendations of the Northwest Shippers Advisory Board, has been relieved by shipments at Duluth and Superior.

## Autoist Disrobed, Girl Beaten in Road Attack

Mount Clemens, Mich., Aug. 23 (A.P.).—Elaine Marschner, 19-year-old Detroit girl, was beaten and her escort, John Henry Rickel, 22, of Mount Clemens, was robbed and forced to partially disrobe by a man who accosted them last night as they were driving three miles north of Utica.

Miss Marschner, daughter of Edward O. Marschner, clerk for John V. Brennan, of recorder's court, was struck over the head with the butt of a revolver carried by the man when she attempted to escape. The bandit had previously ordered Rickel to disrobe. The couple was accosted when they paused to offer assistance to another motorist.


WASHINGTON PARIS

JULIUS GARFINCKEL & CO.

We solve your Parking Problem while shopping here by taking charge of your car

*Closed Saturdays During August*

A FINAL CLEARANCE SALE THROUGHOUT THIS STORE NOW

*offers*

OUR GREATEST VALUES

*Very Low, Greatly Reduced Prices on the Best-Made Apparel*

F STREET CORNER OF 13TH


# ENGLISH SPURN NEW PLAN; MORE MILLIONS DEMANDED

CONTINUED FROM PAGE 1.

He reiterated that Great Britain wants the Spa percentages applied in division of German reparations. The present offer, he said, met less than 75 per cent of British claims.

As a result of Snowden's rejection of the new offer, settlement of the dispute between Great Britain and Germany's other principal creditors as to how German payments shall be divided among them is just as far off tonight as it has been at any time since The Hague conference convened August 6 and immediately fell into a deadlock.

The British chancellor's forteright refusal to compromise resulted in postponement until Monday of the plenary session of the six principal powers scheduled for tomorrow, at which it had been hoped an agreement, in principle at least, could be recorded. There seems no immediate hope of an agreement being reached before then.

The British chancellor's stand today dashed what little hope of an accord still remained in conference circles. The studied optimism which has been outwardly crumbled into frank dejection when his answer to the offer became known. The inevitable showdown has merely been put off until Monday. Louis Loucheur, French minister of labor, maintained tonight that Snowden's firm holding of his ground had struck a death blow at The Hague conference, and he admitted that the French delegation has completed its plans for leaving here Monday.

With the tide of pessimism at flood, neither France nor Italy are expected to dig deeply enough into their pockets to produce the money needed to satisfy Snowden. The Latin offer today approximated $5,869,000 yearly for Great Britain over the amount that she would receive under the Young plan as drafted by the committee of experts at Paris. Snowden, however, still holds out for the $11,433,000 annual increase which he demanded at the very beginning of the conference. No nation represented here is willing to cede the $4,764,000 needed to make up the difference between that offered Snowden today and what he demands.

France, Italy and Belgium now hope to get this money out of Germany somehow. Following today's meeting between M. Jaspar and Snowden, the four powers opposing the British stand again invited Germany into conference.

### Germany Has Price.

At this meeting the principal German delegates — Foreign Minister Gustav Stresemann, Finance Minister Rudolph Hilferding, and Julius Curtius, minister of economic affairs—all made it clear that they were prepared to help find a few extra million marks for Great Britain—but at a price.

Germany, they said, is willing to consider increasing her unconditional payments if France and Italy will agree to take increased deliveries in kind to make up the difference. For helping drag The Hague conference out of the mud they also flatly asked evacuation of the Rhineland before January 1.

The Germans were the only delegates here who were able to carry smiling faces tonight to the banquet given by Queen Wilhelmina to 80 of the principal delegates. They feel that they are at last in a position to get something out of what Hilferding called the "cow trade."

### Hitch in Offer.

Even the $5,869,000 offered Snowden today appears to be problematical when the offer is examined in detail, for it presupposes offering Britain the entire 68,460,000 marks made available by the overlapping of the Dawes plan and Young plan payments, the annual yield from which is calculated at $4,764,000. But the Germans have not yet surrendered their claim to a share of this money. The remaining $1,105,000 of "scrappings from the reparations till" occasioned some excitement this morning because the Italians were reported to have contributed a large portion of it. But when the concession was examined it proved to be simply a guarantee for $1,667,000 Italy might get as her share of sums due the reparations commission by the succession states which were given slices of the old Austro-Hungarian Empire by the Treaty of Versailles.

Edouard Benes, foreign minister of Czechoslovakia, presented a memorandum today in which he declared that his country does not owe the reparations commission a cent, as Czechoslovakia has claims more than outweighing its obligations. The French support Benes' contention, saying that his claim was entitled to consideration.

### Political Danger.

The French saw a political danger in Italy's offer to "sacrifice" her claim on Czechoslovakia. If Italy were to guarantee payment of sums due by the succession states, she might exercise pressure on those states, particularly on Jugoslavia. This pressure, the French fear, would commence at once, as the eastern European reparations tangle has never been straightened out. It is known that neither Jugoslavia nor other middle European countries would not consent to pay for the benefit of the Young plan.

The upshot of today's confused negotiations was that the delegates hastened from the queen's dinner to a night session in the hope that they can still find somewhere the $4,764,000 they have been looking for in vain for more than two weeks. It was a lugubrious lot of diplomats who joined in the game of "Penny, penny, who's got the penny?"

No diplomats at The Hague has shown greater finesse than Queen Wilhelmina of The Netherlands did at her dinner tonight. Faced with many troublesome problems of precedence in the matter of seating her guests, she adroitly evaded them all by placing them at ten tables, seating eight persons each. And she discreetly served German, French and Italian wines with the thirteen courses.

(Copyright, 1929.)

## Greening Enters Coming Regatta

### Rainbow to Race Here for the President's Cup September 13-14.

Rainbow, gold cup boat of Commodore Harry Greening, has been entered in the President's Cup race, feature event of the President's Cup regatta here September 13 and 14, it was announced yesterday by L. Gordon Leech, secretary of the Chesapeake and Potomac Power Boat Association, sponsor of the races.

The Curtis Wilgold III and the Carenaught, fast boats of Commodore C. Roy Keyes, of the Buffalo Launch Club, will also appear in four of the races on the 20-event program. James Orme's Miss Lizzie will be in both the men's and the ladies' runabout races. In the first it will be driven by James Orme, jr., and in the second by Miss Marguerite Orme.

Miss Dorothy Dial, daughter of former Senator Nathaniel B. Dial, will operate a 200-horsepower Gar Wood boat in the women's race. Walter A. Saunders, of the Catalina Islands, will drive a smaller Chriscraft boat in some of the races.


*The* BROADMOOR

NOW OPEN FOR INSPECTION

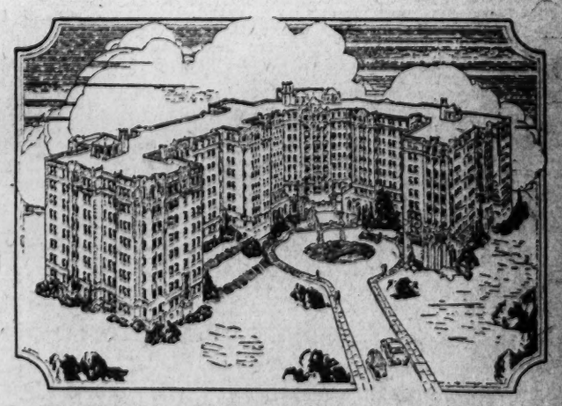

Connecticut Ave. at Porter St.

OVERLOOKING Rock Creek Park . . . Every apartment has an outside exposure . . . equipped with modern conveniences. . . . Radio outlets . . . electric refrigeration on house current . . . incinerators . . . Two hundred car garage . . . telephone switchboard service. Apartments are renting for October 1st occupancy

*Model Apartment Furnished Thru Courtesy of W. B. Moses & Son*

*For reservations apply*

HARRY M. BRALOVE

1106 Vermont Ave. Decatur 4376-7

# U. S. POWER GROUP SPLIT BY FRICTION

## Row Develops Over Making Public Order on Squeezing Water Out of Utilities.

## BONNER TAKES ISSUE

Friction has developed within the ranks of the executive personnel of the Federal Power Commission over the "squeezing of water" out of public utility financial statements before granting Federal licenses, and coming at a time when the utilities are under congressional fire, is certain to direct the attention of Congress to the activities of the unit vested with control of the Nation's power resources.

Although dissension within the ranks is nothing new as far as utility matters is concerned, it has been brought to light for the first time and revolves around a split between Frank E. Bonner, new executive secretary, and Charles A. Russell, solicitor for the commission, over the making public of an office memorandum from the latter to William V. King, chief accountant, instructing him to squeeze the water out of finance of utility companies operating under Federal license.

Senator James Couzens, of Michigan, obtained a copy of the interoffice memorandum and gave it to the press. Bonner, who was in California at the time, has returned and not only takes issue with the commission's solicitor, but also claims the memoranda should not have been given out until he passed on it.

**Row Expected to Be Quelled.**

The row is expected to be quickly quelled by members of the power commission, composed of the Secretaries of War, Interior and Agriculture.

Bonner has attempted to reprimand "premature publication of the documand both Russell and King for the ments" and has stopped their execution. As a result, the Insull utilities may be permitted to include $500,000 in their capitalization of the Cumberland Falls project, in Kentucky, which the solicitor believes should not be there.

It is admitted that an embarrassing situation has arisen for the members of the commission. Bonner, as executive secretary, is the guiding force of the organization. For the commission to uphold the action of Russell will be to overrule their own executive.

Bonner, who was named executive secretary of the commission on July 1, is a protege of O. C. Merrill, former secretary, who recently resigned, to become chairman of the American section of the world power conference.

**Insull Items Affected.**

The capitalization of the Insull project, which brought to a head the present situation, included $250,000 for engineering and other services and a similar amount promised as a gift to the Kentucky Park Commission. Under the Insull opinion, now held up, all utilities receiving Federal licenses would be limited to actual net or "prudent investment costs."

The executive secretary was considerably vexed when he read in the press of the Russell opinion. He holds the view that the power commission should not live "in a glass house," and permit every one to look over its shoulder and see what it is doing. Moreover, he feels that much of the work of the commission is confidential. On the other hand, the past attitude of Congress clearly indicates that it will be in sympathy with the action of Russell in squeezing the water out of the utility finances. This presents another embarrassing angle for the new secretary.

# Sam Myers Served District 25 Years

## City Refuse Department Employe Honored by His Colleagues.

After 25 years of continuous service, during which he was never late for work, Sam Myers, of the City Refuse Department, spent the day yesterday acknowledging the good wishes of his fellow workers on his resignation, which is to become effective September 3, the seventieth anniversary of his birthday.

Myers, who was the central figure in the famous "block of five" letter case, which threatened for a time to disrupt the serenity of President Harrison's occupancy of the White House, at which time Myers was an employe of the Government Printing Office, at Rockport, Ind., plans to leave early in September for an extended "second honeymoon" in Cuba with Mrs. Myers.

His desk on the third floor of the District Building was banked with flowers yesterday, the gifts of his many friends, while his coworkers in the Refuse Department presented him with a fitted traveling bag. Of the many gifts showered upon him yesterday, however, Sam prizes most a card signed with the names of every member of the department, which he is having framed to hang in the honor spot on the wall of his home at 664 Maryland avenue northeast. He joined the City Refuse Department on November 18, 1904.

# Y. M. C. A. to Hold Open-Air Service

## Rev. H. L. Schlincke Will Deliver Address in Lincoln Park.

The Rev. H. L. Schlincke, pastor of the North Carolina Avenue Methodist Protestant Church, will deliver the address tomorrow afternoon at the Y. M. C. A. open-air service in Lincoln Park. The service is scheduled to begin at 4 o'clock.

W. R. Schmucker will lead the song service, which will precede the address. L. H. Kinard will preside.

The religious department of the Y. M. C. A. also makes announcement of the following services for tomorrow:

Arthur P. Black, executive secretary of the Lutheran Laymen's Association for Stewardship, will speak at the morning service of the Congress Street M. P. Church. He will also speak at the Christian Endeavor meeting at 6:30 o'clock in the Keller Memorial Lutheran Church. The evening service of the Arlington M. E. Church will be in charge of Clarence E. Fleming, director of service at the Y. M. C. A. E. M. Bryan will address the men's class of the Park View Christian Church at 9:45 o'clock tomorrow morning. Paul Brindle, dormitory secretary of the Y. M. C. A. will be the speaker at the afternoon meeting at Camp Letts.

# WHO'ZIT?

("WHOZIT?" is a test of your knowledge of history and current events. The statements below describe a character whom you should be able to identify. Match your knowledge and memory against those of your friends.)

1. She is an American.
2. Her home is west of the Mississippi River.
3. At one time she held a high office in the Federal Government.
4. She was the first woman who ever held that office.
5. She is the only woman who has ever voted on a question committing the United States to war.

Answer to yesterday: Frank L. Smith, of Illinois, former senator-elect.

(Copyright, 1929.)

# NAVY PARLEY PLAN HURT BY REPORTS

## Premature News, Hinders Hoover in Laying Out Policies.

## IDEA IS NEBULOUS YET

CONTINUED FROM PAGE 1.

set for December and that London has been chosen as the scene.

Reports that the White House would announce Premier MacDonald's visit to the United States also proved unfounded. It is not certain whether he will come, as he will not come unless the negotiations reach a satisfactory stage to warrant the visit.

From the standpoint of keeping public interest aroused such reports may be harmless, it is conceded, but there is a possibility that foreign governments may be misled as to the real status of the negotiations and may properly wonder why their representatives have not been informed of any such progress. If Great Britain and the United States had actually reached an accord on the whole question and had agreed upon the time and place of the next conference, as erroneously reported, the governments of France, Italy and Japan would be in a position to charge effectively that a secret Anglo-American agreement had taken the place of the suspended Geneva preparatory commission without their knowledge or consent and had brushed French, Italian and Japanese interests aside as if they were of no consequence.

Of course, nothing of this sort has happened. The reason that the French, Japanese and Italian governments have not been informed of any Anglo-American agreement is because no such agreement has yet been reached even on the first stage of the negotiations. Premier MacDonald and Ambassador Dawes have not reached a point in their discussions where they can inform the other powers of any accord or any aspect of the situation. They have not even begun the discussion of details which will be all important and determinative of the success or failure of the conference.

**To Be Consulted Later.**

At the proper time, France, Italy and Japan will be consulted and given information as to what Premier MacDonald and Ambassador Dawes have sought to accomplish by their present private conversations.

The principles discussed should have an effect in guiding the deliberations which may be expected to feature the coming conference, but any Anglo-American understanding even in the matter of procedure will be subject to the approval of France, Italy and Japan. Any disapproval by any one power would be sufficient to upset the plan, because each power at the conference will be a sovereign power entitled to veto anything it does not approve, and every agreement must be unanimously agreed upon.

There is no basis whatever for the reports that a tripartite conference between the United States, Great Britain and Japan may be substituted for the 1931 conference provided for under the Washington treaty of 1922 or that a conference held late this year or in 1930 may replace the 1931 conference and at the same time exclude France and Italy.

Under the terms of the Washington treaty France and Italy can not be excluded from the conference. The President of the United States is solemnly pledged to invite them to participate and they are pledged to accept.

**Conference Is Certain.**

Because of the Washington treaty it is certain that a conference of Great Britain, America, France, Italy and Japan must be held and advancing the date of this conference would not affect the pledges of the powers to be represented. Any one power could prevent the date from being advanced but none of the powers could refuse to attend by 1931 without disregarding its treaty obligations.

In view of this situation the slow and careful progress of the MacDonald-Dawes negotiations is regarded as a hopeful sign in the sense that it shows how the ground is being prepared to avert the possibility of failure of the conference. But the whole program is incompatible with the reported spectacular rush method of an advance Anglo-American agreement with the setting of a date and the choice of the place of meeting before other interested powers have had a chance to be heard.

Another aspect of the situation is the fact that the Geneva Preparatory Commission adjourned its last session subject to call whenever the powers are ready to discuss the various yardsticks which were under consideration last spring.

**Conversations Pertain to Question.**

The negotiations now in progress between MacDonald and Dawes have a bearing on the yardstick question and the Geneva Preparatory Commission will meet in response to call when the time is ripe for such meeting. There is nothing to warrant the assumption that the United States and Great Britain intend to disregard the Geneva Preparatory Commission and leave that commission suspended in the air subject to the call of its chairman on the yardstick question.

The meeting of the commission will constitute one of the stages in the negotiations if the first stage is successfully reached and passed by the MacDonald-Dawes discussions. Discussion of methods with the other powers will constitute another stage. There are to be many stages and progress is to be slow, it is warned. The President is hopeful, but is not minimizing the many difficulties of a necessarily slow progress toward his desired goal.

# NAVY CUT PROGRESS REVEALED BY DAWES

## Negotiations Must Be Kept Secret for While Yet, Envoy Warns.

## TALKS ARE INTERRUPTED

Elgin, Scotland, Aug. 23 (A.P.).—Definite assurance that the Anglo-American negotiations for naval reduction have favorably advanced was given today by Gen. Charles G. Dawes in a speech here. At the same time he warned that they have not necessarily reached the proper stage for public discussion in detail.

"We must realize," he said, "that the one unforgivable thing now would be inadequate preparation for the proposed naval conference."

Although the American Ambassador and Prime Minister Ramsay MacDonald met once again here today it was in ceremonious circumstances which did not lend themselves to continuance of the naval conversations begun at the neighboring town of Forres soon after the arrival of the ambassador in England.

The prime minister, who was made a burgess of the town, spoke only on local topics, but Gen. Dawes brought up the subject that was in everyone's mind. The ambassador returned to London tonight, and the premier will follow in the morning.

Ambassador Dawes indicated that the efforts of the statesmen were directed toward reducing the naval yardstick and agreement to a simplicity easily understood by anyone, with a view to making it easier to obtain ratification on both sides of the Atlantic.

Prime Minister MacDonald was reported to have been urgently recalled to London by important advices from The Hague, where the Reparation Conference is at another crisis. It was assumed, therefore, that although both men will be in London, further conversations on naval subjects will await the result of The Hague situation and possibly also the impending assembly of the League of Nations at Geneva.

# FIRST SOLO FLIGHT COMPLETED BY ANN

CONTINUED FROM PAGE 1.

proved herself worthy of the confidence of the "Ambassador of Good Will." No less than three times did she take into the air all by herself, and each time she made a perfect landing, which caused grins of approval to show themselves on her flying instructor's features.

This was the first time in her life Mrs. Lindbergh flew solo. Her husband had been giving her flying lessons for only about nine hours this week at the Aviation Country Club at Hicksville—a rather short time, indeed, according to all the experts present.

Mr. and Mrs. Lindbergh reached the Country Club at 8:30 this morning, motoring out in an automobile. They breakfasted at the club, then went out on the field.

For about an hour they flew around together in the fledgling biplane, which is dual-controlled, landing repeatedly and taking off again. The few who watched could see that the junior "We" was fast "catching on" under the expert tutelage she was receiving.

After one of these landings by the pupil the teacher was seen climbing out of the plane. He spoke a few words to his pupil and she was off in a roar across the field, picking up speed.

The fledgling rose easily as the fledgling flier gave her "the gun" and pulled back the stick. She circled until she attained an altitude of 500 feet and then returned to the ground in an exceptionally good landing.

Col. Lindbergh stood silently watching and when the plane stopped rolling he walked over to the side of the fuselage and whispered a few words. No one knew whether it was encouragement or further fine points in the art of flying, but Mrs. Lindbergh was seen to nod and she was off for the second time.

Again she rose easily, climbed to a height of 500 feet, circled for several minutes around the field and came down again. Once more she made a perfect "three point" landing.

More whispers and more oral instructions and once more the "Flying Eagle" stepped aside and watched his young bride take to the air. Another circling of the field and another excellent landing.

At that point Lindbergh could no longer content himself remaining on the ground, so he climbed into the other seat and the firm of "We" was off again into its element. For half an hour they flew about, making frequent landings and takeoffs, then they called it a day.

Both Lindberghs wore parachutes during their flying. There were few club members about during the morning and only one or two flying. These kept off at a distance, and the fledgling "We" had the air pretty much to herself during her initiation as a solo flier.

# Hoover's Navy Cut Plan Gets Praise

## Sentiment in Favor of Policy Is Expressed in His Mail.

(Associated Press.)

Sentiment in favor of President Hoover's policy of naval reduction is being expressed in letters on the subject received at the White House and the State Department.

The letters include many from individuals, various societies for the advancement of peace, school teachers and university professors and come from all parts of the country. Some 1,500 communications, approximately 96 per cent of which have indorsed the President's policy, have been received.

By far the greatest number of letters have been received from the Eastern States. The Middle West is second in its interest in the question. Very few letters have been received from the South. Philadelphia and Boston have provided the largest number among the large cities.

# POLICE TO GET DATA QUICKLY ON MACHINE

CONTINUED FROM PAGE 1.

telephone company providing maintenance and repairs for nine hours daily, from 8 o'clock in the morning until 5 o'clock each night.

One sending and receiving page-type instrument is to be installed at police headquarters on the ground floor of the District Building, together with one instrument for reception only and one switchboard and control unit, and one sending and receiving page-type instrument is to be installed in each of the eighteen stations and bureaus. The initial cost of installing all of this equipment is $660.65, and the monthly cost of operation will be $618.

# *Mt. Vernon Congregation Will Hear Bishop Candler*

## Rev. J. Percival Huget, of New York, to Preach at First Congregational Church Tomorrow; Motion Picture to Illustrate Sermon Thursday.

Bishop Warren A. Candler, of Atlanta, Ga., will preach at both morning and evening services tomorrow at the Mount Vernon Place Church. The Rev. W. A. Lambeth, the regular pastor of the church, will return from his vacation during the ensuing week, and will preach at the regular services on the following Sunday, August 31.

The Rev. J. Percival Huget, pastor for the last twelve years of the Tompkins Avenue Congregational Church, Brooklyn, N. Y., said to be the largest Congregational Church in the world, will preach at the First Congregational Church at both morning and evening services tomorrow. His subject at the 11 o'clock service will be "Beyond Certainty." At the 8 o'clock service he will speak on "The Fiery Crags." The evening sermon will be illustrated by the motion picture, "The Great White North." Dr. Huget will speak Thursday night at 8 o'clock on "Take the Consequences." His sermon will be illustrated by the motion picture, "Napoleon."

The Rev. George G. Culbertson, associate minister of the New York Avenue Presbyterian Church, will preach at the morning service of this church tomorrow. The theme of his sermon will be "Love and Law." The young people of the church will be in charge of the evening hour of worship. The topic for discussion will be "Are Missions Proving Successful?"

The Rev. G. S. Bennett, of New Castle, Pa., will be the preacher at both services tomorrow at the Vermont Avenue Christian Church. In the morning, his subject will be "What Shall We Believe," and in the evening he will speak on "Jesus and the Supernatural." The Rev. Earle Wilfley, pastor of the church, is on an extended vacation.

In the absence of the Rev. Kenneth Carson, the pulpit of the Northminster Presbyterian Chapel will be occupied at the morning service tomorrow by the Rev. Christian Anderson, superintendent of the Potomac Bible College. His subject will be "Where Are the Nine?" In the evening at 7:30 o'clock, Norman C. Couser, of Cleveland, will speak on the subject, "The Christian's Greatest Need."

The Rev. John Moses Barker, evangelist, of Baltimore, will preach tomorrow morning at the Fifteenth Street Christian Church. His subject will be "The Good Shepherd."

The Rev. John E. Briggs, pastor of the Fifth Baptist Church, has just returned from his vacation and will preach tomorrow night. Tomorrow morning, he will teach the Darlington Berea Bible Class. The Rev. Ray Palmer, who recently returned from the Pacific Coast, will preach at the morning service.

The Rev. Kenneth C. Sheets will preach at both services at the Centennial Baptist Church. His subject at the morning service will be "A Defiant Heart." In the evening he will preach on "The Rejected Stone."

The Rev. Harry L. Collier, pastor of the Full Gospel Tabernacle, will preach at both morning and evening services. At the morning service at 10:45 o'clock, he will take as his subject, "In the Hands of the Divine." At the popular evangelistic service at 7:30 o'clock, he will preach on "Three Voices of God." The regular healing Pentecostal service will be held at 7:45 o'clock next Wednesday evening.

The evening services at the Central Union Mission will be conducted by Harvey B. Otterman, of the State Department, with Mrs. J. A. Fisher and Miss Olive Ramsey as guest soloists. Each night at 8 o'clock during the ensuing week some one of the Central Union Mission's church constituents will conduct a regular service in the mission chapel.

"Standing By" will be the subject of the Rev. John D. Gregory at the Church of the Covenant tomorrow morning Dr. Gregory is assistant minister at the church.

"The Mission of the Church" will be the topic of the Rev. E. C. Lacy, of Macon, Ga., at the morning service of the H Street Christian Church.

At the West Washington Baptist Church the Rev. P. L. Mitchell will preach at the 11 o'clock service. His topic will be "The Old and New." The Rev. C. B. Austin is the regular pastor of the church.

The Rev. E. L. Siler will preach at the morning and evening services at the Central Presbyterian Church.

The pulpit of the Chevy Chase Baptist Church will be supplied by Joseph T. Gulick at the morning service tomorrow. Mrs. Gulick is a lay preacher of the church, having studied at the Divinity School of the University of Chicago.

The Rev. B. P. Robertson, pastor of the First Baptist Church, of Hyattsville, Md., will lead his congregation in meditation on the thought "My Grace Is Sufficient for You" at the morning hour, and the thought, "If a Man Keep My Word, He Shall Never See Death," at the evening service.

# Anne Arundel County Is Given Health Award

Dr. Roscoe C. Brown, representing the United States Public Health Service, yesterday announced that Louisville, Ky., had been given the national Negro health week award for the week's best observance in a city of over 100,000 population. This award, on two previous occasions, has been given to Cincinnati. The county award for the same observance went to Anne Arundel County, Md. On two previous occasions it has been won by Montgomery County, Md.

Second place among the cities went to Waco, Tex. National Negro health week is sponsored in April of each year by the National Negro Business League, headed by Robert Russa Moton, president of Tuskegee Institute. The awards were made at the meeting of the business league in Indianapolis.

# Baptist Pastor To Discuss Hell

## Rev. J. L. S. Holloman and Other Divines Announce Sermon Subjects.

The Rev. J. L. S. Holloman, pastor of the Second Baptist Church, will discuss "What and Where Is Hell?" at the morning service of this church tomorrow. At the evening service he will preach on "The Problem Leisure, Our New Inheritance."

The Rev. Harvey W. Goddard, secretary of the Washington Association of Congregational Churches, will be the speaker at the People's Congregational Church at the morning service tomorrow. The young people of the church will meet at 6:30 o'clock tomorrow evening to discuss the subject, "Are Missions Proving Successful?"

"The End of a Perfect Day" will be the sermon subject of the Rev. Thomas W. Wallace at the morning service of the John Wesley A. M. E. Zion Church. Dr. Wallace will also preach at the evening service.

"Who Is on the Lord's Side?" will be the topic of the sermon of the Rev. George O. Bullock at the Third Baptist Church at the morning service tomorrow. At the 8 o'clock service, his topic will be "Prepare to Meet Thy God."

The Rev. H. T. Medford will be the speaker at the Lincoln Temple at the 11 o'clock service tomorrow.

# Mt. Bethel Baptists Open Session Tuesday

The fifty-fourth annual session of the Mount Bethel Baptist Association, composed of churches of Maryland, Virginia and the District of Columbia, will open Tuesday and continue until Thursday at the Gethsemane Baptist Church, Twenty-second street and Virginia avenue northwest.

The Women's Auxiliary to the Mount Bethel Baptist Association will meet at the Liberty Baptist Church, Twenty-third street between H and I streets northwest.

## BAND CONCERTS.

**U. S. SOLDIERS' HOME MILITARY BAND.**
Bandstand, 5:30 o'Clock.

March, "The Soaring Eagle" ..... Klohr
Overture, "The Wreckers" ..... Smyth
Entre acte, (a) "Elsa's Dream" ..... Wagner
(b) "Elsa Entering the Cathedral" ..... Wagner
Excerpts from musical comedy, "The Greek Slave" ..... Jones
Fox trot novelty, "The Coquette" ..... Berlin
Waltz suite, "Love and Life in Viena" ..... Komzak
Finale, "My Sin" ..... Henderson
"The Star-Spangled Banner."


*Suites That Suit*
Will be found at The Fairfax with all the comfort and ease of a perfect home.
*Excellent Hotel Service. Moderate Rates.*
The Fairfax
A Residential Hotel of Distinction
2100 Massachusetts Ave.
Call Potomac 4480

$3.00 Round Trip
Ocean City, Md.
Children, 5 years and under, 12, half fare. Tickets on sale Friday, Saturday and Sunday mornings.
Maryland's Ocean Resort
Surf Bathing
Sunday, Aug. 25
Good for Day Only
Special train leaves 12th st. and N. Y. ave. N.W., 6:30 a. m., running direct to ferry wharf Annapolis and connecting with nonstop train at Claiborne for Ocean City (arriving 12:37 noon); returning leave Ocean City, 4:15 p. m., arrive Washington 10:00 p. m.
WASH., BALTO. & ANNAP. ELEC. R. R.
12th & N. Y. Ave. N.W.


# Cathedral Canons Preach Tomorrow

## Rev. Arthur B. Rudd and Rev. Dr. G. F. Peter to Be Heard.

The Rev. Arthur B. Rudd, canon of Washington Cathedral, will be the special preacher at the People's Open-Air Evensong at the foot of the Peace Cross in the Washington Cathedral Close at 4 o'clock tomorrow afternoon.

The Rev. Dr. G. Freeland Peter, canon of Washington Cathedral, will preach at the celebration of Holy Communion at 11 o'clock in Bethlehem Chapel.

After the morning and evening services a pilgrimage will be made around the cathedral close. The Rev. John W. Gummere, a member of the cathedral staff, will head the pilgrimage and lecture on the interesting features of the cathedral, including Peace Cross, the Little Sanctuary, and Glastonbury Thorn.

Other services to be held in Bethlehem Chapel tomorrow will be celebration of Holy Communion at 7:30 o'clock and morning prayer and litany at 10 o'clock.

# Rev. W. C. Waltemyer Plans Farewell Sermon

The Rev. W. C. Waltemyer will preach his farewell sermon at St. Paul's Lutheran Church tomorrow morning prior to going to Gettysburg College as professor of philosophy September 1.

Dr. Waltemyer came to Washington from Thurmont, Md., about six years ago to become pastor of the Epiphany Lutheran Church. Under his pastorate the building program for this church was launched, the site on Connecticut avenue and Ellicott street acquired and the merger with St. Paul's Lutheran Church consummated. Since the merger about two years ago, Dr. Waltemyer has been copastor of St. Paul's with the Rev. John T. Huddle. During his residence in Washington Dr. Waltemyer took his M. A. and Ph. D. degrees at the American University in addition to carrying on his ministerial work.

**Sergt. Smith to Address Bible Class.**

Sergt. Milton D. Smith, of the traffic bureau, president of the Policemen's Association of the District of Columbia, will address the Harrison Bible Class at the Congress Street Methodit Protestant Church Sunday, September 1. It was announced yesterday. Sergt. Smith will take for his text the twenty-third Psalm.


EPISCOPAL.
ST. AGNES' CHURCH
46 Que Street Northwest.
(Fla. ave. or N. Capitol st. cars)
Sunday services, 7 and 11 a. m. and 8 p. m.
Daily mass, 7 a. m.
Evensong and intercessions, Friday, 8 p. m.

ST. JOHN'S CHURCH
Lafayette Square.
SERVICES:
8 a. m.—Holy Communion.
11 a. m.—Morning Prayer.
Rev. L. A. Shearer will preach.

PRESBYTERIAN.
Church of The Pilgrims
On the Parkway
At 22d and P Sts. N.W.
Rev. Andrew R. Bird, *Minister*
SUNDAY WORSHIP
11 A. M. and 7:45 P. M.
Conducted by the Rev. Warren H. Stuart
Organ recital, 7:30 p. m.
A Cordial Welcome to All

Central Presbyterian
SOUTHERN ASSEMBLY.
Intersection of Fifteenth and Sixteenth and Irving sts. nw.
Rev. JAMES H. TAYLOR, D. D., Pastor.
9:30 a. m.—Sunday School.
11:00 a. m.—Sermon by Dr. E. L. Siler.
6:00 p. m.—Westminster League.
6:15 p. m.—Social Hour.
7:00 p. m.—C. E. Society.
8:00 p. m.—Sermon by Dr. E. L. Siler.
Take 14th st. car or Mount Pleasant car or 16th st. bus to Irving st.

The New York Avenue Presbyterian Church
N. Y. Ave., 13th and H Sts.
*Ministers:*
Rev. Joseph R. Sizoo, D. D.
Rev. George G. Culbertson
11 A. M.—"Love and Law," the Rev. George Culbertson.
9:45 A. M.—Sunday School.
7 P. M.—Young People's Service.

Church of the Covenant
*Connecticut Ave. and N St. N.W.*
JOHN D. GREGORY, Assistant
8:45—All Comers' Men's Bible Class.
11—Morning Worship. Sermon by the
Rev. John D. Gregory
"Standing By"
Solo for Bass
"The Plains of Peace" (Barnard)

EPISCOPAL.
Epiphany
G ST., NEAR 13TH
The Rev. Z. B. PHILLIPS, D. D.
The Rev. JAMES W. MORRIS, D.D.
8:00 A. M.—Holy Communion.
9:45 A. M.—Church School.
11 A. M.—Rev. James W. Morris.
8 P. M.—Rev. C. Harold Douglas.
6:30 P. M.—Young People.

Washington Cathedral
Wisconsin Avenue N.W., near Woodley Road
Holy Communion, 7:30 a. m.
Morning Prayer and Litany, 10:00 a. m.
Holy Communion and Sermon, Preacher, Canon Peter, 11:00 a. m.
Open Air Service and Sermon, Preacher, Canon Rudd, 4:00 p. m.
Take Wisconsin Avenue Cars or Woodley Road Bus Line.

METHODIST EPISCOPAL SOUTH.
MT. VERNON PLACE
*Southern Methodism's Representative Church*
900 Massachusetts Avenue N.W.
W. A. LAMBETH, D. D., Pastor.
H. R. DEAL, Junior Preacher.
11 A. M. and 8 P. M.
BISHOP WARREN A. CANDLER, D.D.
Sunday School, 9:30 A. M.
(Primary Dept., 9 A. M.)
Epworth Leagues, 6:45 P.M.
8 P. M., Thursday—Prayer Meeting. Mr. Deal.
Special Music by Quartet.

CATHOLIC.
ST. MARY'S CHURCH
5th St. N.W., Bet. G & H Sts.
SUNDAY LOW MASSES
7:15, 8:15, 9:15, 11:30
Benediction After 9:15 Mass.

CHRISTIAN
CHURCH OF CHRIST
14th St. and Meridian Pl. NW.
GEO. A. KLINGMAN, Minister.
SUNDAY SERVICES.
10:00 a. m.—Bible Classes.
11:00 a. m. and 8 p. m.—Sermons.

BAPTIST.
CENTENNIAL 7th and Eye Sts. N. E.
11 a. m.—"A Defiant Heart."
8 p. m.—"The Rejected Stone," Rev. Kenneth C. Sheets.
Sunday School, 9:30. Prayer Meeting, Thurs., 8:15.

CONGREGATIONAL.
FIRST CONGREGATIONAL 10th and G Sts.
JASON NOBLE PIERCE, D. D. Minister.
Dr. J. PERCIVAL HUGET, of Brooklyn, New York
Sunday, 11 A. M. and 8 P. M.
Thursday, 8 P. M.
Photoplays Illustrate Evening Sermons
Sunday—"The Great White North"
Thursday—"Napoleon."
Everyone Invited. Free Will Offerings

CHRISTIAN SCIENCE NEW)
The Christian Science Parent Church
*Leader*
*Mrs. Annie C. Bill*
Services at 11 A. M.
Assembly Room of
HOTEL LAFAYETTE
*Subject*
"THE GREAT DAY OF THE LORD"
At 16 Jackson Place:
Sunday School 11 A. M.
Reading Room Daily From 9 A. M. to 5 P. M.
RADIO LECTURE
Sunday at 5 P. M.
Station WOL
Program Provided By The Christian Science Watchman, 16 Jackson Place

CHRISTIAN SCIENCE.
Christian Science
Churches of Christ, Scientist, Branches of The Mother Church
The First Church of Christ, Scientist, in Boston, Mass.
First Church of Christ, Scientist. Columbia rd. and Euclid st.
Second Church of Christ, Scientist 111 C st. ne.
Third Church of Christ, Scientist. 13th and L sts. nw.
Fourth Church of Christ, Scientist. 16th and Meridian sts. nw.
SUBJECT:
"MIND"
SERVICES:
SUNDAY, 11 A. M. and 8 P. M.
SUNDAY SCHOOL, 11 A. M.
WEDNESDAY EVENING MEETING 8 O'CLOCK.
READING ROOMS:
FIRST CHURCH, Investment Bldg., 15th and K sts. nw. Hours, 9 to 9 (except Wednesdays, 9 to 7, and Sundays and holidays, 2:30 to 5:30).
SECOND CHURCH, 111 C st. ne. Hours, 1:30 to 5:30 week days; closed Sundays and holidays.
THIRD CHURCH, Colorado Bldg., 14th and G sts. Hours, 9:30 to 9 (except Wednesdays, 9:30 to 7:30; Sundays and holidays, 2:30 to 5:30).
FOURTH CHURCH, Tivoli Bldg., 3313 14th st. Hours, 9:30 to 9, week days (except Wednesdays, 9:30 to 7:30; Sundays and holidays, 2:30 to 5 p. m.).



*You Can't See It Until Sunday—*

If it is certain that there will be a Sunday, then it is equally certain that there will be a Sunday Edition of The Washington Post . . . It is certain that there will be a front page story and innumerable other reports of happenings at home and throughout the world, but what these stories will concern — what personal effect, city, national or world-wide influence they will have, only the gods can foresee.

*Authoritative News Is a Vital Necessity and Its Value Is Gauged By Timeliness—You Will Invariably Find It First, Most Accurate, Interesting and Complete In*

The Washington Post
*"The First Thing SUNDAY Morning"*

# NEGLECT

"Laxity in inspection of switches found." The glaring headline in the daily paper continues: "Seven deaths caused by carelessness."

The news story continues that seven persons were instantly killed and a score were injured when a speeding train left the track where a switch had failed.

The failure of the switch, according to report of the investigation, was due to loss of a nut, and this in turn worked loose because a small cotter pin had become lost and had not been replaced.

Inspectors and assistants patrolled the tracks every day and this very switch was supposed to have been inspected a few weeks before.

But no one could say definitely just what condition it had been in at that time.

"Seven Deaths! Terrible, "you say, but wait—"

Seven times seven moral deaths occur in our city every day, because of neglect and carelessness.

Somebody's children right now are losing their grip on life's rapidly changing conditions.

They are not responsible. Their parents and guardians are the ones at fault.

Upon them rests the responsibility of knowing where their wards stand and of seeing that they have the proper moral training.

How are the moral conditions you are responsible for?

It's time for another inspection. Eternal vigilance is the price of security.

You can't afford neglect.

***This page has been contributed to by the following:***

DR. LESLIE FRENCH
T. P. BOLAND
Z. D. BLACKISTONE
Pres., Blackistone, Inc.
JOSEPH M'REYNOLDS
DR. C. G. ABBOT
C. PHILLIPS HILL
ARTHUR FORAKER
GEORGE L. HART
W. S. CORBY
RICHARD S. DOYLE
W. W. DEAL
Deal Funeral Home.
W. A. H. CHURCH
DR. WM. EARL CLARK
WILLIAM KNOWLES COOPER
Gen. Secy., Young Men's Christian Association.
ARTHUR E. DOWELL
HENRY A. BARTHOLOMEW
Pres., Cortinental Life Insurance Co.
CHARLES L. STURTEVANT
A. P. GROVE
DR. JOHN HOOE IDEN
JAMES CRAIG PEACOCK
GEORGE H. PARKER
CHARLES P. NEILL
RICHARD L. MERRICK
KARL D LOOS
EMERSON & ORME
JOHN H. CARROLL
MICHAEL M. DOYLE
PETER A DRURY
Pres., Merchants Bank & Trust Co. of Washington.
WILLIAM A. HILL
Pres., Moore & Hill, Inc.
DR. A. C. CHRISTIE
MAJ. HARRY A. GILLIS

H. R. CARROLL
Pres., Carroll Electric Co.
DR. ALAN J. CHENERY
ALMUS R. SPEARE
DR. R. K. FOXWELL
ALBERT F. FOX
Pres., National Union Fire Ins. Co.
JAMES R. ELLERSON, Jr.
WADE H. ELLIS
DR. CAMP STANLEY
GEORGE L. STARKEY
Pres., National Bank of Washington.
DR. THOMAS L. RUST
OSCAR COOLICAN
Pres., Packard Washington Motor Car Co.
JOHN THOMAS TAYLOR
WILLIAM J. FLATHER, Jr.
ALLEN V. DE FORD
Food Broker.
W. P. GROVE
Pres., Silent Automatic Corp.
L. L. REEVES
PHILLIPS BROTHERS
LIEUT. COL. JOHN H. FINNEY
REV. GEORGE L. FARNHAM.
DR. GEORGE H. GROVE
DR. JAMES ROGER COSTELLO
JAMES A. COUNCILOP
WALTER D. DAVIDGE
A. R. SERVEN
JOSEPH E. DAVIES
THOMAS P. BONES
DR. W. SINCLAIR BOWEN
DR. G. C. BIRDSALL
FRANCIS H. DUEHAY
PAUL DULANEY
HORACE DULIN
Pres., Dulin & Martin Co.

MRS. JOHN C. BOYD
L. E. BRUENINGER
CHARLES J. BELL
Chairman of the Board, American Security & Trust Co.
HENRY BREWOOD
EUGENE C. BROKMEYER
M. C. BUCKEY
Pres., Buckey & Co., Inc.
DR. J. W. BURKE
DAVID C. BUTCHER
DR. JAMES M. FADELEY
S. T. CAMERON
DR. THOMAS A. GROOVER
MELVILLE CHURCH
KARL W. CORBY
C. C. CALHOUN
DR. MARK F. FINLEY
ARTHUR STANLEY RIGGS
Director, Archeological Society of Washington.
KATHRYN SELLERS
Judge, Juvenile Court.
JOHN R. SMALL
GEORGE OTIS SMITH
WILLIAM O. TUFTS
PAUL E. SHORB
E. F. COLLADAY
DR. DANIEL B. MOFFEIT
FRANK W. MONDELL
BERTRAM CHESTERMAN
Pres., The Morris Plan Bank of Washington.
HENRY P. BLAIR
EDWIN H. ETZ
JESSE C. ADKINS
CHARLES M. BATES

ARTHUR O'BRIEN
RALPH M'KEE
Metropolitan Hotel.
WILLIAM MONTGOMERY
Pres., Acacia Mutual Life Asso.
DR. WILLIAM GERRY MORGAN
H. P. WILSON
D. J. O'BRIEN
Pres., Mayflower Hotel.
MINA C. VAN WINKLE
LEON TOBRINER
ALFRED P. THOM
CHARLES H. TOMPKINS
Pres., Charles H. Tompkins Co.
JOSEPH P. TUMULTY
RAPHAEL SEMMES
GEORGE N. RAY
LAURENCE E. MILLS
WILLIAM H. DAVIS
DR. WILLIAM F. PATTEN
HUBERT E. PECK
JOHN POOLE
Pres., Federal-American National Bank.
STANTON C. PEELLE
JULIUS I. PEYSER
Pres., Security Savings and Commercial Bank.
AUGUST H. PLUGGE
DR. J. T. PRENDERGAST
ISAAC GANS
CLARENCE A. O'BRIEN
Patent Attorney.
ALEXANDER WOLF
MARY O'TOOLE
Judge, Municipal Court.
PAUL P. MYERS
WILTON J. LAMBERT
LYNCH LUQUER
ROBERT E. LYNCH

DR. ROY D. ADAMS
HAROLD N. MARSH
GUY MASON
ROBERT E. MATTINGLY
Judge, Municipal Court.
C. H. MERRILAT
THEODORE MICHAEL
Pres., North Capitol Savings Bank.
SIMON MICHELET.
CALVIN T. MILANS
ELMON A. MILLER
Pres., Miller Engineering Corp.
W. PARKER JONES
EZRA GOULD
Pres., Washington Mechanics Savings Bank.
DR. LOUIS GREENE
E. F. DROOP & SONS CO.
WOODBURY BLAIR
FRANCIS A. BLUNDON
SIMON LYON
CHARLES D. HAMEL
WILLIAM M. HANNAY
ROBERT N. HARPER
Pres., District National Bank of Washington.
DR. THOMAS KELLEY, JR.
GEORGE A. KING
J. LEO KOLB
KRAFFT-MURPHY CO., INC.
C. CLINTON JAMES
C. B. KEFERSTEIN
HOLCOMBE G. JOHNSON
FRANKLIN D. JONES
DR. WILLIAM T. GILL, JR.
FRANK P. NESBIT
R. L. NEUHAUSER
FRED M'KEE
F. D. M'KENNEY

JAMES D. HOBBS
RUSH L. HOLLAND
MARTIN W. HYSONG
Pres., Martin W. Hysong Co.
CHARLES N. RIKER
JAMES BERRY
Pres., Perpetual Building Asso.
WARNER STUTLER
ROBERT E. QUIRK
FRANK B. BANKS
Mgr., Hotel Roosevelt.
BYRON S. ADAMS
GEORGE C. SHINN
H. H. SHELTON
RAYMOND L. SCHREINER
Pres., Bank of Brightwood.
A. L. THOMPSON
W. WARREN TALTAVULL
FRANK VAN SANT
DENIS A. UPSON
W. KURTZ WIMSATT
ROGER J. WHITEFORD
WILLIAM G. WHEELER
JOHN R. WALLER
Pres., International Bank.
J. Z. WALKER
MILBURNE F ZIRKLE
Mgr., Chas. S. Zurhorst.
THOMAS P LITTLEPAGE
PAUL E. LESH
H. B. LEARY, JR., & BROS., INC.
JOHN B LARNER
Pres., Washington Loan & Trust Co.
WILLIAM E. LEAHY
CUNO H RUDOLPH
HUGH REILLY
ARLON V CUSHMAN
RUDOLPH JOSE
Pres., The Washington Cadillac Co.
JOHN I. HAAS
DR. CURTIS LEE HALL
SYDNEY B. HARRISON
Pres., Little Art Shop, Inc.

(Copyright, P. S. Lovely.)

# The Washington Post.

THE WASHINGTON POST CO:
Washington, D. C.
EDWARD B. McLEAN,
President and Publisher

MEMBER OF THE ASSOCIATED PRESS.
The Washington Post is a member of the Associated Press, receiving the complete service of the world's greatest news-gathering organization.
The Associated Press is exclusively entitled to the use for republication of all news dispatches credited to it or not otherwise credited in this paper, and also the local news published herein

TERMS OF SUBSCRIPTION.
Delivered by Carrier in Washington.

| | |
|---|---|
| Daily, Sunday included, one year | $8.40 |
| Daily, Sunday excepted, one year | 6.00 |
| Sunday only, one year | 2.60 |
| Daily, Sunday included, one month | .70 |
| Daily, Sunday excepted, one month | .50 |
| Sunday only, one month (with four Sundays) | .20 |
| Sunday only, one month (with five Sundays) | .25 |

BY MAIL. PAYABLE IN ADVANCE.
Maryland and Virginia.

| Daily and Sunday | Sunday Only | Daily Only |
|---|---|---|
| One year..$10.00 | One year.. $4.00 | One year.. $7.00 |
| Six months 5.00 | Six months 2.00 | Six months 3.50 |
| One month. .85 | One month .40 | One month .60 |

ALL OTHER STATES.
(Mexico and Canada, Incl.)

| Daily and Sunday. | Sunday Only. | Daily Only. |
|---|---|---|
| One year..$12.00 | One year.. $5.00 | One year.. $8.00 |
| Six months 6.00 | Six months 2.50 | Six months 4.00 |
| One month 1.00 | One month .50 | One month .. |

All Subscriptions by Mail Payable in Advance.

New subscriptions for The Post or renewals will not be accepted unless payment accompanies the order. Remittances should be made by drafts, checks, postoffice orders, registered letters or express orders, payable to The Washington Post Co.

Entered at the Postoffice, Washington, D. C., as second-class mail matter.

National Advertising Representative—PAUL BLOCK, Inc., Park-Lexington Building, New York; Palmolive Building, Chicago; Little Building, Boston; General Motors Building, Detroit; Guarantee Trust Building, Philadelphia; Russ Building, San Francisco.

Saturday, August 24, 1929.


## NAVAL NEGOTIATIONS.

President Hoover does well to put a quietus upon some of the headlong journalists who have told the public that an Anglo-American naval agreement is imminent, that the White House authorizes the announcement that Prime Minister MacDonald is soon to visit Washington, that a naval limitation conference is to be held in December, that London will be the scene of the conference, and that France and Italy are not to participate. None of these assertions is true.

The course of true harmony in international affairs never did run smooth. Both President Hoover and Ambassador Dawes took occasion yesterday to make clear the fact that no understanding has yet been reached between the British and United States governments that would warrant the calling of a conference. Whether or not such an understanding can be reached is still a question for the future. Preliminary conversations between Messrs. MacDonald and Dawes have evidently disclosed many obstacles that must be surmounted before the two governments will be in a position to sponsor a general conference. "The one unforgivable thing now," said Ambassador Dawes yesterday, "will be inadequate preparation for the next conference."

A meeting between President Hoover and Prime Minister MacDonald, to be followed by the statement that nothing but mutual good wishes had resulted, would have a most unfortunate effect upon British-American relations, by convincing the peoples of both countries that a naval agreement was not obtainable. It is inconceivable that Mr. MacDonald will come to Washington before reaching an understanding with Ambassador Dawes which would justify Britain and the United States in sponsoring a naval conference whose successful outcome would be assured.

Two vitally important factors must be dealt with successfully by Mr. MacDonald in order to pave the way for a naval conference. First, he must formulate a program which, while meeting the United States half way, will be acceptable to the opposition in Parliament and to the British admiralty. Since the parliamentary opposition and the admiralty are resolutely opposed to any arrangement that would leave British sea power questionable, and since their opposition can bring to naught any proposal of the MacDonald government, it is obvious that the American desire for actual reduction of navies, rather than mere limitation, constitutes a most difficult problem for Mr. MacDonald. Secondly, no agreement or understanding can be reached between Great Britain and the United States without the concurrence of France, Italy and Japan, for the reason that the attitude of the first two powers mentioned vitally concerns British naval policy. Mr. MacDonald must consider conditions in Europe as they would exist under a revised naval program, and he dares not revise his program downward unless France and Italy also agree to make revisions.

That these difficult problems can be solved in the next few weeks is very improbable. The course of the conference on the Young plan at The Hague does not tend to expedite a general preliminary understanding upon which a naval conference can be based. As Ramsay MacDonald is a careful and far-seeing man, it goes without saying that he will not make the mistake of visiting Washington before he feels sure that the obstacles to a naval understanding have been removed.

## NULLIFYING THE SHIPPING ACT.

The increased pay allowed to American vessels carrying the mails, under terms of the Jones-White merchant marine act, according to officials of the Shipping Board, amounts to a substantial subsidy without which American ships can not prosper. The statement was made in connection with the difficulties which the Export Steamship Corporation has had in obtaining a construction loan grant from the board. The application was referred to the interdepartmental board constituted to pass upon applications for mail contracts, because, unless assurance could be obtained in advance that the mail contracts would be awarded, there would not be an adequate guarantee of the security for the loan.

The Shipping Board's statement assumes increased importance in view of the delay encountered by the United States Lines in obtaining a mail carrying contract. In July Postmaster General Brown directed a letter to Joseph A. Sheedy, executive vice president of the lines, in which he says that "it appears from the representation of P. W. Chapman & Co., Inc. (owner of the lines), that the annual earnings available would be in excess of $2,500,000 a year. It would seem that the financial condition of the United States Lines does not require, and would not justify, a postal contract such as you have made application for."

Mr. Brown invited the United States Lines to submit "anything further" in support of its application, and in response to the invitation Mr. Chapman hastened to Washington to plead that his optimistic prediction, published in a prospectus, was based upon the expectation that the United States Lines would, as a matter of course, obtain mail contracts. The annual value of such contracts is estimated at from $1,350,000 to $2,400,000 with the present vessels, and $3,375,000 if the speed of the vessels were increased by the construction of the two proposed first-class vessels to run with the Leviathan. If the estimates are accurate, it is obvious that the mail contracts represent the difference between profit and loss for the United States Lines.

The Shipping Board's contention in the Export Steamship Corporation case, that the mail contracts represent, in effect, a subsidy to make possible profitable operation of American-owned vessels, is in harmony with the letter and intent of the Jones-White act. The Postoffice Department's attempt to withhold mail contracts because of an impression that ships of the United States Lines are making money, is in direct contradiction to the letter and intent of the Jones-White act. The law intends that American-owned vessels shall be operated at a profit, and to this end mail subventions are provided for. Congress has appropriated the money with which to pay for mail carriage. Apparently the Postoffice Department has adopted the theory that mail contracts should be awarded only to shipping concerns that are losing money. This policy is nothing less than a breach of faith on the part of the Government. Congress can not countenance this nullification of the merchant marine act.

## FASCISM IN AUSTRIA.

Warlike threats and demonstrations by political factions of Austria are common occurrences. Enmity between the Schutzbund, private military organization of the Socialist party, and the Heimwehr, privately armed Fascist organization, has been steadily gaining momentum during the last few months. The recent pitched battle between these two forces at St. Lorenzen gives a more serious aspect to their political quarrel. The troops were armed with machine guns and rifles. Before the gendarmes could put a stop to their firing 62 persons were wounded and 1 killed.

It has been evident for some time that the Fascists aim to overturn the existing Socialist government. Differences between the two factions reach back as far as the founding of the Austrian republic. The Socialists, who obtain their chief strength from the provinces, have been repeatedly threatened by the Facists of "red" Vienna. Last spring Dr. P. Friemer, generalissimo of the Heimwehr, threatened a "march on Vienna, arms in hand," and declared that 200,000 Fascists throughout the country stood "with rifles ready." In spite of these warlike pretensions actual clashes have been few. Within the last month, however, the private armies have become more militant and rumors are current that the Austrian Fascists will march against Vienna this fall. Both organizations have been storing ammunition and military supplies and the prospects of a civil war are considered grave.

The Heimwehr is said to have the backing of industrialists of Vienna, and several members of the present Austrian government are reported to be in sympathy with its aims. In view of the widespread following commanded by the Fascists a revolt would seriously menace and perhaps overthrow the existing regime. Their plot will not, however, pave the way for a new Austrian monarchy, as foreign intervention could be expected under the treaty of St. Germain.

Austria has not succeeded in its experiments with a republican form of government. Following the resignation of Chancellor Seipel last spring the formation of a government was most difficult. Dissatisfaction is now widespread, and unemployment prevalent. If the Fascists are determined to proceed with their coup d'etat it will not be difficult to plunge the little republic into turmoil.

## THE QUIMISTAN.

A Coast Guard cutter and a destroyer are scouring the Atlantic about 600 miles east by south of Boston for the abandoned hulk of the Quimistan, a former banana freighter which was cleared and allowed to sail from the port of Norfolk on August 14. When the President Harrison, of the Dollar Line, reaches New York today, 26 survivors will be landed. That these sailors are not resting in Davy Jones' locker is due to the mercy of Providence and the alertness of Capt. J. H. Benson, of the President Harrison.

It seems, from information reaching Washington, that the Quimistan, which had sailed under several different flags during her half century of plowing the deep, had been condemned and was to have been scrapped when she reached Genoa with her hold full of other scrap. Her condition was such that her former master, Capt. Wiesse, together with his entire crew, refused to attempt to cross the ocean with her. But the mate was willing to take the chance. He picked up seven men ready to sign on in Norfolk and obtained a score of others in New York. The ship sprung a leak on Sunday afternoon and was set on fire and abandoned before daylight on Monday.

Members of the crew who were rescued by the President Harrison assert that "her decks, hatches and hull could be punctured with a cream puff. Her engines were patched and tied with twine. "Concrete filling had been poured into a hole in her bow."

Making due allowance for the exaggerations of sailormen, there can be no question that the Quimistan was unseaworthy. Officials who permitted her to leave port must have been aware that she was unfit to battle with the storms of the Atlantic. The fact that the Quimistan was registered under a foreign flag does not excuse American inspectors from taking ordinary precautions to prevent the loss of life of members of the crew, engaged in American ports and presumably of American citizenship.

When abandoned the Quimistan was near the sea lane generally traversed by transatlantic liners at this season, and it is for this reason that the Coast Guard and the Navy are searching in the vicinity of the point of abandonment, so that she may be destroyed as a menace to navigation.

The question as to who is responsible for allowing the Quimistan to clear port with a rotten hull and patched machinery should be solved without delay. Are there any other ships in the same condition leaving American ports today? Members of the International Conference for Safety at Sea have finished their labors in London. They may find something in the same line right here at home to occupy their attention.

With every chair occupied, say experts, the temperature in the Senate chamber rises 7 to 8 degrees. What happens when Bill Borah is called to the cloakroom?

## HENRY FORD DISCUSSES BOOZE

Henry Ford, in Pictorial Review.

For myself, if booze ever comes back to the United States I am through with manufacturing.

I would not be bothered with the problem of handling over 200,000 men and trying to pay them wages which the saloons would take away from them. I wouldn't be interested in putting automobiles into the hands of a generation soggy with drink.

Without prohibition industry would of necessity decline to the position it occupied at the beginning of the century. Without prohibition a short working week and day would be no longer possible. Without prohibition accurate workmanship would be impossible.

The reason why America is so far ahead of other countries industrially today, the reason America is so rich today, is prohibition. Foreign countries want America for their market because America, under prohibition, has the money. Their own countries, where liquor still runs free, are too impoverished to be profitable. That is the doom of the drink business—it ruins its own customers.

Just now the blind pig lives by the reflected light of a few prominent drawing rooms and clubs, but already it is no longer considered smart to drink. Hostesses who no longer desire their homes to be known as places where the laws are violated have done a great deal to make it unfashionable to serve drinks at society functions. Their example will be followed by those less well-poised women who get their smart ideas from clever magazines. There will be no hurrah about it, no publicity, no moral appeal or anything of that sort; the social drink, so called, will simply disappear with the other things that are not done. Women originated this reform, they are its chief beneficiaries, they will be the chief sufferers under any return of liquor to the United States; and if they uphold the law in their homes we need bother very little about other places where the law is violated—they will automatically disappear.

With booze in control we can count on only two or three effective days' work a week in the factory—and that would destroy the short day and the five-day week which sober industry has introduced. When men drank two or three days a week, industry had to have a ten or twelve hour day and a six or seven day week. With sobriety the workingman can have an eight-hour day and a five-day week with the same or greater pay.

Gasoline and booze don't mix; that's all. Booze doesn't go with industry. I would not be able to build a car that will run 200,000 miles if booze were around, because I wouldn't have accurate workmen, and without accurate workmen I could not get the necessary precision in work, even with machinery, because more people are making the machinery to make the car today than make the car itself. To make those machines requires that the men increase their skill. With drink they could not do it, because booze destroys brain-power. It causes inaccuracy, and when men do poor work they lose interest, which is the greatest calamity that can happen.

It is interest in life and work that makes the world go round, that keeps people alive, and creates the energy and enthusiasm necessary to accomplish and discover the best things. That is why we have made such great strides in modern times. There has been a general increase of interest in people's minds. They are waking up to the interesting things there are on this earth instead of lying around idle, dulling their brains with booze.

Prohibition is effective with 99 per cent of our population. Personal liberty is so much increased by the Nation's emancipation from alcoholic addiction that it is childish willfulness to talk about infringement of rights. I believe in personal liberty, but in my long observation I have never seen beverage alcohol do anything but destroy personal liberty.

—Philadelphia Public Ledger.

## Telling the World.

## PRESS COMMENT.

**Impossible.**

Chicago News: About the hardest thing for a man to do is to kiss a girl unexpectedly.

**Playing Safe.**

New Orleans States: A Boston man slapped his wife as she slept, according to a divorce petition.

**Tragic.**

Dayton News: Why poke fun at the "Sunday drivers," when so many of them are enjoying their last rides.

**Poor Girl.**

Los Angeles Times: It is mighty tough when a lady can't be sure of enough alimony to start her divorce suit.

**Deserves the D. S. M.**

Milan Standard: The Milan woman who is married to a grouch ought to be wearing a hero medal instead of a wedding ring.

**Add Myths.**

Buffalo Courier-Express: There was once a motorist who beat a train at a railroad crossing, but that is just another fable.

**Yeah?**

Belleville Telescope: Only three divorces in Republic County last year. It may mean the women are becoming easier to live with.

**It's an Ill Wind.**

Milwaukee Journal: The new paper suits that are to be thrown away after two weeks' wear ought to boom the wastebasket industry.

**Must Have Been Empty.**

Kansas City Star: A Kansas City man succeeded in stealing a package of cigarettes from a woman smoker the other day, thereby hanging up a record.

**Royal Feasts Ahead.**

Kansas City Star: Fine evenings for picnicking, as many of our people seem to be aware. A little more of this cool weather and wienie roasts will be in vogue again.

**Elysium.**

Toledo Blade: Among the most delightful physical sensations that come to humankind is that of pulling up an extra cover at midnight, following a burning hot August day.

**In and Out.**

Detroit News: We have no one in this country who corresponds to Mr. Briand, premier of France for the eleventh time, except a fellow who stays in a revolving door.

**Cave Men.**

Versailles Leader: The trouble with some of us husbands is that we are too good. This causes our wives to find a lot of fault with us, and some of them almost wish they were rid of us. What we need to do is to be mean and trifling; then our wives will cling to us as if we were something valuable.

## JUST FOLKS

By EDGAR A. GUEST

**THE SULKER.**

A plan of his has gone astray
And so he mopes the hours away,
And sees no beauty in the day.

All joy, all charm he measures by
The narrow vision of his eye.
Beyond himself no hope can lie.

Since he has lost some trifling race,
He steps aside, with sulking face,
And calls the world a cruel place.

Friends come with many a joyous shout
And seek to rouse and coax him out,
But in his tent he stays to pout.

In time they cease to call, and so
Alone he stays to nurse his woe
Which daily greater seems to grow.

The sulker, surly and afraid
Sees only bitterness displayed
In that small world himself has made.

(Copyright, 1929.)

## Another Letter From a Bald-Headed Dad to His Flapper Daughter.

By ROBERT QUILLEN

MY DEAR LOUISE:

There are just three ways to get things in this world. You can steal them, or accept them as a gift, or pay for them.

And since thieves come to grief and gifts are few, you must reconcile yourself to paying a price for the things you desire.

That is fair enough, for the things you need are priced within your reach; and if the other things require a payment that seems unjust, you are at liberty to let them alone.

The happiest people you will find are those who make canny bargains with life and never pay more than things are worth; the unhappy are those who have no proper sense of values and so barter away their little stock in trade without getting anything worth while in return.

What is your stock in trade? It's Time, Honey. You were given just so many short days to traffic with, and you must watch them narrowly and never part with one without getting full value in return.

I remember trying to explain all of this and teach you the relative worth of things when you were in the third grade. You won't remember that, perhaps; but you will remember the tears you shed when spelling time came.

At that time you spelled with care-free originality and your report card was a family scandal. I thought and thought of ways to make you understand the importance of spelling as the book did, and at last offered to give you a dime every time you brought home a paper marked "100."

That made a game of it. You didn't care so much for the dime, but you did earnestly desire to win. You brought home perfect papers and I thought I had made an excellent bargain.

But I hadn't counted on nerves. One day your teacher came to me all puzzled and distraught. "I can't understand Louise," said she. "Half an hour before the spelling lesson she becomes very nervous and before I've given out three words she is crying. What ails the child?"

You were getting perfect papers, but you were paying too much for them.

That was the beginning of a new era. We talked about relative values and agreed that other things are more important than perfection in spelling.

Under the terms of our new agreement, you were to study hard enough to "get by"—that was your expression—but you were not to lead the class. Outdoor play was to come first and books second, for a teacher's praise is too expensive if you must have hollow eyes to get it.

I mention the matter now because you have a blistered shoulder as a result of too much tennis and your eyes are red as a result of reading too late at night. You are paying a little too much for your fun.

The price of things in dollars doesn't matter much, for you can get more dollars. But you can't get more health or more days, and I want you to examine price tags carefully and be sure the thing you get is worth what it costs you.

DAD.

(Copyright, 1929.)

## THE ONCE OVER

By H. I. PHILLIPS

**MIDSUMMER.**

(With the customary flag-dipping to John Townsend Trowbridge.)

Around this lovely valley rise
The purple hills of paradise.

I see them if I look with care
Behind the rows of billboards there.

Becalmed along the azure sky
The argosies of cloudland lie—
Unless it is a slight mistake
Caused by the dust the buses make.

Through all the long midsummer day
The meadowsides are sweet with hay
(Or would be if it were not for
The wayside restaurants galore).
I seek the coolest sheltered seat
Just here the field and forest meet—
Where grow the pine trees tall and bland
And under them the "hot dog" stand,
The "We Fix Flats" shop and the bunch
Of wagons called the "Wayside Lunch."

I watch the golfers as they go
Through the tall grass, a white-sleeved row;
With angry glares their clubs they swing—
But do not seem to hit a thing.
Ahead the nimble caddies run
Replacing divots, one by one.
The cattle graze and calmly browse
(No, my mistake, they're signboard cows);
And over all my eyes they feast
On ads for face cream, garters, yeast.
The butterfly and bumblebee
Inhale the gasoline with me;
Quickly before me runs the quail
With sixteen Fords upon its tail;
High up the lone wood-pigeon sits
Distracted, frightened out of wits.
Sweet woodland music seems to swell:
"Honk! Honk!" . . . "Get over!" . . . "Who?" . . . "Likell!"
The swarming flivvers drone and hum
With tourists who look dull and dumb;
The squirrel leaps from bough to bough
(And I would, too, if I knew how).
The oriole flashes by; and, look
Into the mirror of the brook
Where picnickers are cutting capers
There fall the tattered Sunday papers.

**Epitaphs for Summer Tourists.**

Flowers, please.
For Roscoe Blout:
He didn't know
His lights were out.

Here in peace
Is Dodson Bliss:
He told the cop
"You'll hear from this."

Bow the head
For Prentice Sweezey:
He said "This car
Does eighty easy."

"Tell me," said the girl flier as she prepared to hop from her plane, "is my parachute on straight?"

(Copyright, 1929.)

## LETTERS TO THE EDITOR.

**Individualism and Liberty America's Great Contribution to the World. Gov. Ritchie Praised for Demanding Return to American Principles.**

To the Editor of The Post—Sir: Florence S. Auguste, writing in your issue of the 21st instant, says: "If Gov. Ritchie had the power to carry out his ideas of government, eventually there would be no United States."

The lady is mistaken. Unless the steady encroachment of Federal power upon the States is checked, what she writes might possibly in a measure come to pass.

It took several thousand years of struggle before individualism flowered out into the Constitution of the United States, and individualism as it was revealed in American is the greatest political achievement of the human race. Individualism with liberty is exactly the American contribution to the world. That principle is being assaulted and threatened with overthrow, not by the folly of socialism, but by the folly of weaklings who can think only in mass terms, and who would destroy individual liberty in order that the weak and the unfit might live to plague society.

Gov. Ritchie is a Jeffersonian Democrat, and one of the ablest executives in America. His speech at the banquet on Jackson Day last year, in which he reviewed the basic laws of the land and urged a return to fundamental principles, which were being swept aside in a frenzy of reforms, dictated by bigots and fanatics, stamped him as a statesman and one of the ablest champions of individualism in our country.

THOMAS H. B. CLARKE.

**Probe of Gallinger Hospital Should Be Made by Parties Who Have No Connection With It.**

To the Editor of The Post—Sir: I have read with the greatest interest Duncan Price's articles on conditions in Gallinger Hospital. I am not at all surprised, for they are the same conditions as existed in the old Washington Asylum. In the latter days of Mr. Roosevelt's administration I was on one of his boards, with Dr. Kober also a member. I was intensely interested in the Emergency Hospital at that time, and at one of the meetings I told Dr. Kober that our hospital could not possibly take proper care of its charity patients on the amount of money the Board of Charities allowed us. His answer was that at the Washington Asylum they could care for them at much less and that if we could not care for them on the amount the Board of Charities allowed us we had bettert close our doors. Later, in Mr. Taft's administration, I had several members of the Board of Charities up before Mr. Taft and there they said the Washington Asylum was an example of how a hospital should be run.

I protest against the present Board of Public Welfare (which consists of nearly all the members of the old Board of Charities) conducting a probe into conditions at the Gallinger Hospital. Such a probe, to have any effect, should be conducted by people who have no connection with that hospital.

MRS. T. T. GAFF.

Osterville, Mass., Aug. 20.

**Gov. Ritchie Represents the Great Majority When He Demands Home Rule and States' Rights.**

To the Editor of The Post—Sir: The criticism of Gov. Ritchie, that matchless champion of the people's rights, contained in a letter to The Post of August 21, will be acquiesced in by probably about 1-100,000,000 of 1 per cent of the people of the District of Columbia who do not and can not vote, but by not so high a percentage in the several States.

Citizens of the States who value the Constitution of the United States as well as the constitution of their own State prefer to be governed locally by the officials whom the people of their particular State elect to office. Gov. Ritchie is a champion of the State's rights and therefore a lover and guarder of the people's rights. For his courageous stand for these local rights which are guaranteed by the constitution of the various States he is greatly admired not only by the people of his own State, who are so fortunate in having such a fearless leader, but by the rank and file of the liberty-loving citizens of every other State in the Union.

Merely because Gov. Ritchie believes that the people of the various States are entitled to decide for themselves what local laws they shall enact and enforce, is no ground for criticism by that small minority who would swallow anything handed to them by others without even stopping long enough to taste the morsel on its way down.

W. T. PARROTT.

Falls Church, Va., August 21.

**Potomac Boat Club Crew Wins Post Trophy.**

To the Editor of The Post—Sir: It gives me pleasure to inform you that I am directed by the sixtieth anniversary and regatta committees of the Potomac Boat Club to express to you our deep appreciation of your action in presenting a trophy for the four-oared gig event. I am happy to say that the trophy was won by one of our own crews and that it now reposes in our club.

We feel that our party was a huge success and are very grateful for your assistance in making it so, not only through presentation of the trophy but also through the generous publicity given in your paper.

E. L. MILLAR,
Chairman, Regatta Committee.

**Sugar Duty Weighs Heavily Upon the Poor—Why Not Abolish It?**

To the Editor of The Post—Sir: Why not abolish the tax on sugar entirely?

As Will Rogers says, we are taxing 120,000,000 sugar users, for the sole benefit of 1,200 sugar growers.

Is that common sense?

The sugar tax is one of the most iniquitous of all taxes, because it weighs with peculiar hardship on the poor.

The poorest woman pays just as much tax to sweeten her tea as the wealthiest.

Let us abolish the sugar tax, now.

WILL ATKINSON.

Capon Springs, W. Va., Aug. 21.

# EVENTS OF INTEREST IN SOCIETY CIRCLES

## Society Buds Await Coming Of Fall Parties

### Congress' Activity Fails to Put Debutantes Out of Picture.

CONGRESSIONAL activity attendant upon the opening of Congress has set all the bigwigs buzzing so feverishly about national affairs that some persons are afraid that the poor little debutante is being "snowed under." What about the young girls who are making their debut next season, these curious ones are asking. Are they being lost sight of amid this congressional furore? Are they out of sight for the time being, or are they completely forgotten? Will they only be resurrected with the exotic orchids and twinkling dances of the late December season?

All this concern may be allayed in about two words. The "poor little debutante" of next season is not being either forgotten, elbowed out of the way, snowed under, shoved aside, brushed afield or any other term of this nature. In fact, the debutante of next year is very much in the limelight at the present time. She does not fear the rivalry of senator, representative, ambassador or minister, and she does not give a continental for all the hullabalioo now being raised on the Hill about tariffs, international complications, commercial treaties and such matters. She refuses to get excited about Congress (even when she is a congressman's daughter), and calmly pursues her beribboned way along the path that leads to a coming-out party this winter.

Some of the next season's debs are now abroad with their fond mothers picking out Paris frocks that will charm the young men into ecstasies of admiration, and some are basking on the Lido to acquire a sun-tan. Others are trying to obtain such vitality and vigor from the icy waters of Maine and the Adirondacks that these qualities will sustain them through all the ordeal of a Washington social season—and this is a real ordeal. So, if all these charming young creatures appear to be for the moment out of the spotlight, don't be fooled. They are only waiting and biding their opportunity.

So far, only two debutantes from the diplomatic set are scheduled to make their appearance in Washington this winter. These are Senorita Lucia Tessada Guzman, stepdaughter of the Cuban Military Attache, Capt. Enrique A. Prieto, and Senorita Sacasa, the daughter of Juan B. Sacasa, Nicaraguan Minister, who is now in Europe. In the Cabinet, there will probably be two young girls who will make their bow to society. They are Gertrude Lament, daughter of the Secretary of Commerce and Mrs. Robert Patterson Lamont, who finished school last year, and Caroline Hyde, daughter of the Secretary of Agriculture and Mrs. Arthur M. Hyde.

Representative William Nolan, of Minneapolis, and his daughter will arrive in Washington the middle of September and will make their home at the Cavalier Apartments.

Senor Don Luis Marino Perez, Commercial Attache of the Cuban Embassy, has just returned from Europe on an official mission of the embassy. He is stopping at the Mayflower for an indefinite time.

The First Secretary of the Roumanian Legation, Mr. Frederick C. Cano, is passing several days in New York.

The Secretary of the Norwegian Legation, Mr. Thorgeir T. Sigveland, left yesterday for a week-end trip to Uniontown, Pa.

Rear Admiral Julien J. Latimer is again staying at the Wardman Park Hotel for a few days, having come from Philadelphia, where he is commandant of the Navy Yard.

Mr. Alvin Dodd, who is passing a few days at his home in Georgetown, will go to New York the first of the week to meet Mrs. Dodd on her arrival from Europe. Mrs. Dodd has spent the summer abroad and sailed Wednesday on the Olympic.

Mr. and Mrs. Merwin H. Browne have returned to their home here after a vacation of four weeks in the Canadian Rockies. During their trip they stopped at Jasper National Park, Vancouver, Banff and Lake Louise.

### *Mrs. Ogden Mills Motors to Narragansett.*

Mrs. Ogden L. Mills, wife of the Undersecretary of the Treasury, has motored from Newport to Narragansett for the polo matches between the Westchester-Newport and Rockaway teams. Mrs. Mills has with her her daughter, Mrs. Dorothy Fell, and her son, Master Philip S. P. Fell, jr. Another son is playing in the matches with the Newport team.

Mrs. Oscar Underwood will return to the Wardman Park Hotel after the first of September from Tennessee, where she has been passing the summer in the mountains.

Mr. Morris B. Chipman, American Vice Consul to Tallinn, Esthonia, will sail on the S. S. President Roosevelt of the United States Lines September 11 for Bremen en route to his post.

### *Miss Eva Lovette Bride of Mr. Lowe.*

Mrs. Margaret E. Whitford announces the marriage of her daughter, Eva Whitford Lovette, to Mr. Charles Coppes Lowe on Wednesday, August 21, at the First Baptist Church, Washington. Mr. and Mrs. Lowe will be at home after September 7 at 2008 Q street.

Mr. John F. Kolar and family, of Detroit, Mich., are visiting friends and relatives in Washington and nearby Virginia. Mr. Kolar for several years was a member of the Virginia State Board of Agriculture and Immigration and at that time extensively engaged in colonization work around Richmond and Petersburg, his former home. Traveling with Mr. Kolar are his wife and three children, two of whom will enter Washington colleges, one at Arlington Hall and one at George Washington University.

Mr. and Mrs. Walter Tuckerman have motored from their Shinnecock Hills home, at Southampton, Long Island, to Newport, where they will visit Mrs. E. Morris De Peyster at her summer home, Crossways.

### *Mr. and Mrs. Shouse Are Guests of Honor.*

Mr. and Mrs. Charles Michaelson last evening at the Terrace Sans Souci entertained a party of eight at dinner at the Carlton Hotel in honor of Mr. and Mrs. Jewett Shouse, of Kansas City.

Mr. Jean Negulesco will close his studio at the Wardman Park Hotel tomorrow and will go to Newport, R. I., where he will exhibit his works. Later he will go to Arizona and to California.

Mr. Julius H. Barnes, of New York City, chairman of the board of directors of the United States Chamber of Commerce, arrived at the Mayflower yesterday for an indefinite stay.

Mr. and Mrs. E. C. Emerson, of Kankakee, Ill., have come by motor to Washington and are at the Dodge Hotel. Mr. and Mrs. F. S. Walkley, also of Kankakee, accompany them.

Mrs. James Blythe, wife of Col. Blythe, has returned to her apartment at the Wardman Park Hotel after passing a short time at Atlantic City and in Petersburg, Va.

Col. and Mrs. B. T. Simmons and their son, Mr. B. T. Simmons, jr., have closed their apartment at 2400 Sixteenth street for the summer and are at their farm, Fairfield, in Hyde County, N. C.

National 4205—a telephone number which is a channel of commerce—a number that brings you the services of efficiently trained ad takers and advisers—a number that brings myriad

## *Attorney and Family Tour Europe*

*Mr. Clarence A. O'Brien, local patent attorney, accompanied by his wife and their daughter, Mrs. Walter L. Cady, sailed Tuesday on the Ile de France for a two months' tour of Europe. Mr. O'Brien intends to make an investigation of patent office conditions in foreign capitals.*

## Geneva Affair Draws Number Of Lawmakers

### Interparliamentary Union Meeting Attended By Congressmen.

A large number of congressmen are attending the annual meeting of the Interparliamentary Union in session in Geneva. Many have passed the summer traveling abroad and others have sailed just lately, hurrying over for the opening. Several are accompanied by their wives and members of their families.

Senator Henry F. Ashurst and Senator Millard Tydings are among those attending the meeting, while the group from the House includes Representative Andrew J. Montague, Representative Morton D. Hull, Representative Carl Chindblom and Representative Charles J. Linthicum.

Congressmen on the economic and financial questions include Representative Sol Bloom, Representative A. Piatt Andrew, Representative Richard Wigglesworth and Representative Fred S. Purnell.

Mrs. Sol Bloom and Miss Vera Bloom are at present in Geneva, others being Mrs. Fred S. Purnell and Mrs. Charles J. Linthicum.

### *Miss Sarah Mendinhall Wed to Mr. Greene.*

Mr. and Mrs. John M. Mendinhall announce the marriage of their daughter, Miss Sarah Pusey Mendinhall, to Mr. Robert Craig Greene, on Thursday, at Gannesfeld, New Castle, Del. Mr. and Mrs. Greene will be at home after December 1, at 2024 Hillyer place.

Mr. and Mrs. Joseph A. Herbert, jr., have returned from a short vacation spent at Rehoboth Beach, Del.

Lieut. and Mrs. F. W. Sladen, jr., of Fort Benning, Ga., are stopping at the Mayflower for several days.

Mr. and Mrs. C. L. Copp, of South Bend, Ind., have motored to Washington and are at the Dodge Hotel for several days.

Dr. H. L. Lewis entertained a company at dinner last evening at the Plage Deauville at the Wardman Park Hotel.

The Rev. Dr. Earle Wilfley, who sailed last Tuesday on the S. S. George Washington, of the United States Lines, for Bremen, will make an extended stay abroad.

Miss Elizabeth Williams and Miss Ethel Williams, of Macon, who are motoring through the Northeastern States, are at the Dodge Hotel while in Washington. They are accompanied by Miss Vern Amerson and Miss Virginia Siebert, also of Macon.

### *Misses de la Houssaya To Return to South.*

Miss Louise de la Houssaya and Miss Emma Lee de la Houssaya, who have been visiting their uncle, Lieut. Comdr. M. J. Foster, and Mrs. Foster for several weeks, are leaving tomorrow for their home in Louisiana.

Among the visitors from Washington to New York City are the following: Miss Dorothy Winsett, Miss Caroline Wimsett and Mr. James Wimsett, who are stopping at the Hotel Albert; Mr. and Mrs. H. Harper, who are stopping at the Hotel New Weston.

Mr. and Mrs. J. O'Hara and four children are stopping at the Fairfax Hotel in Philadelphia.

Other from Washington at the Fairfax are Mr. Albert R. Mers and Mr. H. Ross.

Mr. L. D. Shumen, of Wenonah, N. J., is spending a few days in Washington and is stopping at the Potomac Park Apartments.

Mr. F. L. Emmert, of Cincinnati, Ohio, arrived in the Capital yesterday, accompanied by members of his family, all of Cincinnati. The party comprises Mrs. F. L. Emmert, jr., and her son; Mrs. Arthur Glemser, and a daughter with her young son and daughter; Mr. and Mrs. Albert L. Emmert and daughter, Mrs. Amor C. Emmert, accompanied by two children, and Mr. and Mrs. F. L. Emmert. They are all stopping at the Cairo Hotel.

Mr. Emmert and the party left Cincinnati August 10 and have visited New York, Atlantic City and Philadelphia.

## *New Army Arrival*

Underwood & Underwood.

*MRS. CHARLES P. SUMMERALL, JR., wife of Lieut. Summerall, who has arrived at Fort Myer where they will be stationed. They have recently been at Fort Sill, Okla.*

## Finnish Envoy Entertains at Cascades Club

### Mr. L. Astrom Is Host at Luncheon Preceding Horse Show.

The Minister of Finland, Mr. L. Astrom, entertained at luncheon yesterday at the Cascades Club in Hot Springs, Va., before going to the Bath County horse show in the afternoon. Others who gave luncheons at the club yesterday were Senator and Mrs. Frederic M. Sackett, and the Assistant Secretary of State and Mrs. William R. Castle, jr.

Miss Callie Doyle has arrived in New York at the Plaza to pass some time.

Miss Adelaide Bride, daughter of Mr. and Mrs. W. W. Bride, is passing several weeks at Camp Veery, on Big Moose Lake, in the Adirondacks. She will return to Washington the first week in September.

Capt. F. D. Hackett, with a number of other aviators from Langley Field, Va., spent last night at the Carlton Hotel after being forced to land at Bolling Field by the heavy rain yesterday while on their way by plane to Cleveland to attend the air races. Among the others were Lieut. S. Hansell, Lieut. E. D. Hillery, Lieut. E. M. Day, Lieut. D. D. Hale, Lieut. James Adams, Lieut. R. P. Harman, Lieut. P. B. Tyndal and Mr. Crosby Thompson.


2101 CONNECTICUT AVENUE
APARTMENTS OF DISTINCTION
Reservations now being made for October occupancy
H. L. Rust Company
1001 15th St. N.W. Nat. 8100

A&P
ESTABLISHED 1859
"WHERE ECONOMY RULES"

Last Day—Today
New Pack—Standard Quality
PEAS
TOMATOES
STRING BEANS
Stock Up at These Low Prices—Assort as You Wish
Dozen Cans, $1.00
Case of 24, $2.00
3 Med. Cans 25c

LEAN, MILD CURED
SMO. HAMS In All Meat Markets and Grocery Stores Lb. 31c

Encore Brand
Macaroni
Spaghetti and Noodles
4 Pkgs. 25c

Sunnyfield
Butter
Packed in 1/4-lb. Prints
Lb. 53c

WILDMERE
FRESH EGGS Carton of 12 45c

1 O'Clock Coffee ..... lb., 37c
White House Evap. Milk, 3 tall cans, 25c
Quaker Maid Beans .... 3 cans, 25c
Encore Prepared Spaghetti, 3 cans, 25c
Kellogg's Corn Flakes ... 2 pkgs., 15c
Post Toasties ..... 2 pkgs., 15c
Royal Gelatine ..... 2 pkgs., 15c
Hire's Root Beer Extract .. bottle, 22c

FANCY ELBERTA or GA. BELLE
PEACHES
5 Lbs. 25c
Original Bushel Basket ... $2.25

Fresh Green Lima Beans 3 Lbs., 25c
Seedless Grapes Lb., 10c
Sweet Potatoes 4 Lbs., 25c

COLORADO
FRESH PEAS
Lb. 10c

IN OUR MEAT MARKETS
LEAN FRESH HAMS Lb. 31c
LEAN FRESH Shoulders Lb. 23c
Fresh Ground Hamburg ..... lb., 30c
Tender Beef Liver ..... lb., 25c
Loin or Rib Veal Chops ..... lb., 55c
LEAN Smo. Hams Lb. 31c

ROUND-THE-WORLD CRUISES
Hawaii Orient
West Indies
Bermuda
Mediterranean
Information, Bookings
Nat. 4420
E. C. DRAKE, TRAVEL BUREAU
WILLARD HOTEL

The Willard
The
WILLARD
Roof Garden
Coolest and most delightful place in town for luncheon and dinner.
Dancing During Dinner

Follow the Sun Across the World!
YOU'VE spent the summer in the usual places... Southampton, Newport, Maine. Choose a new setting for the winter! Join the advance guard of the smart international set in North Africa, the latest playground of the Mediterranean... Barbaric color, strange rhythms, gorgeous gardens, streets packed with exotic life, motor roads that skim you through the enchantment of Morocco, Algeria and Tunisia. Flit from one smart "Transat" hotel to another... 46 of them. Join one of the Mediterranean-Moroccan Cruises across the South Atlantic on
S. S. "France"
Jan. 11...Feb. 12...Mar. 15...Apr. 25
Weekly Express Service via "the longest gangplank in the world" to the "Ile de France", the "Paris" or the "France"... New York to Plymouth, England, in FIVE days... then le Havre, a covered pier, and the three-hour boat train for Paris... overnight, Marseilles to a French Liner across the Mediterranean.
French Line
Information from any authorized French Line Agent or write direct to 1459 Eye St. N.W., Washington, D. C.

BAY RIDGE
The Coolest Spot on Chesapeake Bay
Highest Temperature Sunday, August 18th, 80°, While Washington Sweltered at 96°.


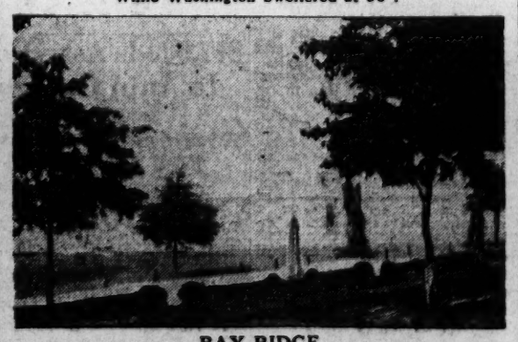


BAY RIDGE
Offers you a delightfully cool climate and is so near Washington your family can spend the entire summer there and you can join them every evening.
MAKE YOUR DECISION NOW
Do not let your family suffer the heat and dirt of the city through another summer, but secure for them a home at Bay Ridge, Washington's nearest and best summer home community.
DRIVE DOWN SUNDAY
Call at our office on the grounds and our representative will gladly show you our beautiful water front lots, which have an abundance of shade and which are offered at very reasonable prices and on easy terms. We will also show you a splendid 5-room and bath new bungalow, which is now ready for occupancy and which we offer at $5,000 on easy terms.
W., B. & A. MOTOR COACHES
run direct from Washington to Bay Ridge without change.
Write or Phone Us for New Illustrated Folder
Bay Ridge Realty Corp.
WM. H. LANHAM, Washington Representative
1400 H St. N.W. National 0366

WASHINGTON'S FINEST MEN'S WEAR STORE
OPEN TODAY TILL 2 P. M.
CLEARANCE OF
$1.50 and $2
UNION SUITS
95c 6 for $5.50
Offering for clearance at this very special price, well tailored Madras Union Suits with "V" or round necks. Choice of back or leg openings. Sizes 34 to 46.
Raleigh Haberdasher
1310 F Street

Candy Treat
A pound box of Fralinger's Salt Water Taffy and a pound box of Mammy Lou Nougatines. BOTH FOR 69c.
"Be Sure to Take Home a Treat"

A Pound Box of Fralinger's Salt Water Taffy
Atlantic City's famous confection—Seventy individually wrapped pieces in twenty-five tempting tasty flavors.
And a Pound Box of Mammy Lou Nougatines
Large, delicious "chewy" nougatines dipped in velvety milk chocolate which makes them incomparably tempting.
Both For 69c
Two Pounds of Pure Fresh Candies at This Special Price Just for Friday and Saturday
"All Over Town" PEOPLES DRUG STORES —The Better To Serve You

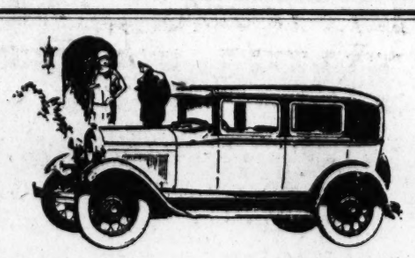
New Fordor Sedan
is an economical car to drive
ECONOMICAL because of its low first cost, and low cost of up-keep. Economical because it has been made to stand up under thousands and thousands of miles of steady running.
An indication of the built-in quality of this car is shown in the extensive use of fine steel forgings. More steel forgings, in fact, are used in the new Ford than in almost any other car, regardless of price.
Come in and learn about the safety, comfort, smoothness and alert performance of this car by driving it yourself. You'll know it's a great automobile the minute you take the wheel.
Over 11,650 new model "A" cars are operated in the Washington Metropolitan Area
now We can make delivery on Coupes—Roadsters—Sedans
Ford
Authorized Metropolitan Dealers
Anacostia Motor Co. 1808 Nichols Ave. S.E.
Hill & Tibbitts 301 14th St. N.W.
Arlington Motor Co. Rosslyn, Va.
Northeast Motor Co. 920 Bladensburg Rd. N.E.
Carter Motor Co. Alexandria, Va.
Northwest Motor Co. 6720 Wisconsin Ave. N.W.
Donohoe Motor Co. 215 Pennsylvania Ave. S.E.
Parkway Motor Co. 1065 Wisconsin Ave. N.W.
Handley Motor Co. 3730 Georgia Ave. N.W.
Steuart Motor Co. 6th & K Sts. N.W.
Hendrick Motor Co. Takoma Park, Md.
Triangle Motor Co. N. Y. Ave. at N. Cap. St.
Washington Motor Co. 631 Massachusetts Ave. N.W.

Early Copy Is an Asset to the Advertiser

# CAPITAL MAN TELLS STORY OF KIDNAPING

## Contractor Blames Beating for Six Weeks' Loss of Memory.

### MADE WAY TO CHICAGO

After being almost given up for dead, Lucien T. Williams, 57 years old, contractor, missing six weeks, returned to his home yesterday in the 5800 block of Fifth street northwest. Ill and emaciated from hunger and harrowing experiences, he told of being kidnapped here, robbed and beaten until his mind became a blank, and of awakening only recently to his identity in Chicago.

Williams disappeared mysteriously July 13 after drawing about $300 from the Mount Vernon Savings Bank to pay his employes. He was last seen in the vicinity of Ninth and L streets northwest. According to his story yesterday, he met three men who asked him to accompany them to estimate the cost of a job.

After getting in their car, he said, he was taken out of the city against his will and then beaten and robbed. While unconscious he was thrown out on a road near Marion, Ohio, his clothing shorn of identification marks and his memory a blank. A farmer gave him work to earn his living, he said. Later, with the money he earned, he made his way to Chicago.

When he recovered his mental balance, the contractor had only a few dollars left, he related. He then set out for home hitch-hiking. He made the trip in four days.

He was in the care of a family physician yesterday, and his family refused to let anyone see him.

## Alleged Fall on Walk Causes $10,000 Suit

As the result of an alleged fall on the sidewalk in front of Wolfe's Market, at 2627 Fourteenth street northwest, Louis Lesser, of 1343 Clifton street northwest, yesterday filed suit in District Supreme Court seeking to recover $10,000 damages from Percy L. Wolfe, operator of the market.

Lesser tells the court that he was walking along the sidewalk on August 27, last, and was thrown violently to the pavement when he tripped over a heavy wire protruding from a crate containing merchandise which was on the sidewalk. He claims permanent injuries. He is represented by Attorney Jacob Halper.

## Bad Checks for $750 Are Laid to New Yorker

Joseph Mostin Cosgrove, 44 years old, a salesman, was brought here from his home in New York City yesterday and booked at police headquarters by Detective Sergt. Bernard W. Thompson on a charge of violating the bad check law.

According to police, Cosgrove passed five checks, totaling $500, at the Washington Hotel during the month of April. Police also said that the salesman gave Pearson & Crane, F street jewelers, a check for $250 for the purchase of jewelry, and the check turned out to be valueless.

## Twelve Policemen Shifted by Pratt

### Injured Patrolman Is Relieved From Further Duty on Motorcycle.

Transfers of twelve privates of the Metropolitan Police Department were announced yesterday by Maj. Henry G. Pratt, superintendent of police, as follows:

G. W. Shinault, injured in an accident while on duty recently, relieved from motorcycle duty with the Ninth Precinct and transferred to foot patrol duty with the Second Precinct; W. E. Davis, motorcycle patrol, transferred from Eighth to Ninth Precinct; D. H. Jones, jr., from bicycle patrol, Eighth Precinct, to motorcycle patrol, same precinct; Emlous Barnett from foot patrol to bicycle patrol with the Eighth Precinct; J. J. Hennessy, foot patrol, from Eighth to Fifth Precinct.

R. H. Taylor, foot patrol, goes from the Fifth to the Eighth Precinct; J. W. Musselman, foot patrol, from Eighth to Fourth Precinct; M. T. Mullen, foot patrol, from Fourth to Eighth Precinct; E. R. Franklin, foot patrol, from Eighth to Third Precinct; C. E. Kelly, foot patrol, from Third to Eighth Precinct; C. B. McDonald, foot patrol, from Eighth to Fourteenth Precinct, and F. W. Steele, foot patrol, from Eighth to Seventh Precinct.

## Woman Is Discovered Unconscious in Bathtub

Found unconscious in the bathtub at her home, 1704 Vermont avenue northwest, Inez Martin, colored, 34 years old, was given first aid treatment for more than an hour yesterday afternoon by the fire rescue squad before she could be removed to Freedmen's Hospital for further treatment for gas asphyxiation, said by the police to have resulted from attempted suicide.

The woman was found by her husband, Percy Martin, who summoned the fire rescue squad. At Freedmen's Hospital last night it was said that her condition was undetermined.

# *Rescued Castaways Recall Three Days Adrift at Sea*

## President Harrison Radio Operator Sends Account of Picking Up Boats With 27 Men Who Fled Sinking Ship.

New York, Aug. 23 (N.Y.W.N.S.).—The Dollar Liner President Harrison, bearing the castaways from the derelict freighter, Quimistan, was due at Quarantine late tonight.

During the day, K. Goss, second radio operator aboard the President Harrison, sent the following account of the rescue of the crew, fighting their way through heavy seas in small boats, hoping to make land:

"On Wednesday, August 21, at 2:35 p. m., a black object was sighted from the bridge by Third Officer Norman. It was about 5 miles away. From that distance the object appeared to be a fishing boat, and would have been passed save for the waving of a flag separate from the sail.

"This could not be seen by the naked eye, but only with the aid of a powerful telescope. Refraction caused the object to disappear at times, and gave rise also to doubts about its identity.

Although he had lost sight of the sail, Mr. Norman notified Capt. Benson, and, having observed the bearing of the object, the course of the President Harrison was immediately altered in a general direction toward it.

"At 3:50 p. m. the sail was again sighted. This time it was about 11 miles off and at times partly hidden by heavy seas. As the President Harrison steamed toward it, it was found to be a lifeboat loaded with people.

"Capt. Benson skillfully maneuvered the President Harrison to place the lifeboat on the lee side. Considerable difficulty was experienced in transferring the boat crew of thirteen men.

"The seamen proved to be part of the crew of the German steamer Quimistan. Second Officer Jorgensen, who was in charge, informed Capt. Benson that another boat, with Capt. Pietsch in command, was afloat somewhere.

"This boat also was put to lee, and its occupants transferred to the President Harrison. The two lifeboats were then scuttled so as not to become a menace to navigation.

Capt. Pietsch said he had abandoned the Quimistan about 700 miles east of New York after a struggle of fifteen hours to keep her afloat.

"The vessel was 57 years old, he said, and the rusty old plates buckled under the force of the sea. It was bound from Norfolk to Genoa to be scrapped as junk, Capt. Pietsch said. The abandonment was in 34:40 north latitude and 59:57 west longitude. The rescue was effected about 663 miles east of New York in latitude 40:56 north, longitude 59:25 west.

"The shipwrecked men spent three days and three nights under miserable conditions in squalls and heavy seas, battling to keep the boats afloat. The Quimistan, since leaving Norfolk, had sighted only one vessel and that was out of steamer lanes.

"After manning the boats, Capt. Pietsch set a course in the general direction of the nearest land, Sable Island, 300 miles away.

"The Quimistan did not carry radio, and for that reason no S O S was received from her."

## Today's True Detective Story

### The Knife With the Bloody Handle

By VANCE WYNN

MANY years ago—it was before the American Revolution—a merchant of Amsterdam started out on a business tour to Haarlem. Half way between the two places he was murdered and robbed. A wayfarer passing along the road saw the body and notified the police.

A hurried investigation proved that he had been stabbed to death with a knife. The culprit or culprits had relieved him of all his valuables, consisting of money and jewelry. The detectives made a search of the woods and within 20 yards of where the crime had been committed they found a man in a drunken stupor. That in itself would have been uninteresting if it had not been for the discovery which came simultaneously with the finding of the man.

It was that his hands were smeared with blood and that a blood-stained knife lay on the ground at his feet.

He was aroused and accused of the murder. At first he acted stupidly and afterward he was filled with fear. He declared that he was innocent of the murder and had never even met the Amsterdam merchant. He said his name was John Pastel; that he came from Westphalia and was a clown in a traveling circus. He remembered stopping at a nearby inn, where he engaged in a drinking bout with a party of friends. He drank so freely that he lost consciousness, and he remembered nothing until he was awakened by the police who were accusing him of murder.

The police searched him and in his pockets they found a number of small articles that had been stolen from the merchant. He was duly tried, convicted of the murder and beheaded, in accord with the custom prevailing in that country at that time.

It was after all of this had happened that some of his friends awoke to the desirability of clearing his memory. They had been with him on the night before the crime and they united in declaring that he was so drunk that he was scarcely able to stand on his feet. Now, there happened to live in Amsterdam at that time a magistrate named Johann Pole, who was the Sherlock Holmes of his day and generation. He became so interested in the case of the poor clown that he undertook to make an investigation.

At that time a gang of robbers was terrorizing the people of the countryside in the vicinity of Haarlem. By a ruse they were captured and sent to prison. Johann Pole had himself committed to prison as a vagrant and managed to get into a cell with two of the robbers. It was not long before they began to exchange confidences. Pole told them what a terrible criminal he was in the hope of inducing them to boast of their crimes.

This ruse was utilized by the late Inspector Byrnes when he was at the head of the New York police force. But it will be noticed that the Amsterdam detective was an expert in the same sort of thing as far back as 1754.

Within 24 hours one of the robbers admitted that he had murdered the Amsterdam merchant, and that the two of them had managed to shift the guilt upon the drunken clown.

On the strength of this the two fellows were taken into court and compelled to tell their story under oath. They admitted seeing the clown under the tree and told how they had stained his hands with blood and placed the knife at his feet. Also they placed some trifling articles in his pocket to convey the impression that he had robbed the merchant.

As a consequence of this the two real culprits were executed in due course of time. Thus it came about that three men, one innocent, died for the same murder. The memory of poor John Pastel was cleared, but unfortunately there was no way of restoring his life that had been taken through a miscarriage of justice.

Next story—The Flaw in a Perfect Case.

(Copyright, 1929.)

# Uncle Ray's Corner

## A Little Saturday Talk.

HERE is a letter from a boy who reads the Corner:

"Dear Uncle Ray: I received the riddles and liked them very much. I like to hunt and fish. When I get bigger, I hope to go to Africa to hunt elephants. Sincerely,

"GEORGE HARDING, Jr."

I do not wonder that George wants to go to Africa. That continent has long been spoken of as an interesting place to visit; it still contains many wild animlas and at least a few "wild people."

African elephants are larger and harder to tame than the elephants of India. Hunting them is a rather dangerous sport, for they commonly travel in herds, and if you succeed in killing one of them you may be trampled to death by others.

Another letter runs like this:

"Dear Uncle Ray: Have you ever thought how large the organization of Girl Scouts is? I belong to the most wonderful troop in the city, in my estimation. We play all sorts of games and sing all Girl Scout songs. During the summer we have many hikes and rallies. Our troop bought a large dodge ball for $5. On all rallies and outings we take it with us to play ball. I think it is very nice to become a Girl Scout. Our troop is cheerful, and that is why I would enjoy 'Forty Good Riddles' to tell to the others. Respectfully yours, LILLIAN A. BINDER."

A copy of "Forty Good Riddles with Answers" was sent to Lillian, and I hope that her fellow scouts enjoyed them.

What are you doing these days for exercise? Maybe you may have felt so hot that to lie in the shade seemed enough exercise? However, I hope you have found a place to swim—in a river or lake, if not at the ocean beach. Swimming is a great sport—provided, of course, that you take proper care to avoid the danger of drowning. So far as I have ever heard, drowning is no fun.

Uncle Ray

(Copyright, 1929.)

## $47,500 Is Asked In Auto Collision

### Three Separate Suits Are Filed Against Taxi Company.

Damages aggregating $47,500 are sought in three separate suits filed yesterday in District Supreme Court against the Black & White Taxi Co. All the suits are the result of an alleged collision between one of the defendant's taxicabs and an automobile, which is said to have occurred August 30 last at New Jersey avenue and H street northwest.

Lilly L. Fletcher, who is described as non compos, through her mother, Mrs. Nannie E. Fletcher, of Beltsville, Md., seeks $35,000 for alleged personal injuries said to have been suffered in the collision. She tells the court that she is subject to repeated attacks of epilepsy and that her nervous system has been permanently impaired. The woman was a passenger in the automobile which figured in the accident.

Mrs. Julia K. Embrey, of 636 I street northeast, another passenger in the automobile, asks damages of $10,000. She states that she was thrown against the door of the automobile and sustained serious injuries. Her husband is suing for $2,500 damages for loss of his wife's services and expenses incurred by him as a result of her injuries.

All the plaintiffs are represented by Attorneys Leonard J. Mather and Samuel F. Beach.

Plum Point
On Chesapeake Bay

Drive Down to
THE IDEAL SUMMER COLONY
And see the many attractive cottages on gently sloping hills with a beautiful view of Chesapeake Bay.
PLUM POINT offers a wonderful opportunity to own a summer home at reasonable cost.
Select a Choice Site Now—at Pioneer Prices
Terms or Liberal Cash Discount
SALT WATER BATHING—PICNICKING
Three quarters of a mile of white sand beach
Cool shady picnic groves
Take Annapolis Road through Marlboro, turn right at Mt. Zion on Solomons Island Road, through Owings, Huntingtown, turn left at Hunting Creek on new Plum Point State Road.
BEACH DEVELOPMENT CORPORATION
1108 9th St. N. W.
National 6334, Columbia 6324

FOR BETTER SERVICE
Be Sure Your Apartment
Is Under Wardman Management
"See Classified"

# EDGERTON TO QUIT U. S. POWER BOARD

## Commission Lauds Major's Work; Leaving to Take West Point Post.

### COL. TYLER SUCCESSOR

Maj. Glen E. Edgerton, of the Engineer Corps of the Army, who for the last five years has been chief engineer of the Federal Power Commission, will end his services with the commission today to take over his new duties at the United States Military Academy, at West Point.

Lieut. Col. M. C. Tyler, who is now on leave of absence following a tour of duty in the Philippine Islands, will succeed Maj. Edgerton as chief engineer of the commission.

"His departure marks the close of five years of conspicuous service with the commission as its chief engineer," it was announced in a statement by the commission yesterday. "During that period many important cases involving the development of hydro-electric power throughout the country have come before the commission for determination as to whether issuance of Federal authority would be in the public interest.

"In most such cases the engineering problems that have arisen have been of far-reaching importance and have been settled under the direction of Maj. Edgerton. During his tenure of office, beginning June 26, 1924, the commission has received 490 applications for permits or licenses, involving the installation of approximately 18,000,000 horsepower. The activities of the engineering section of the commission have been marked during his administration by the dispatch with which cases have been handled and the work kept current with the demands made upon the office.

"One case of particular interest was that relating to the development of power on the Potomac River, a study of which has been initiated and on which report probably will be made to Congress early in its next regular session. Other outstanding projects include the Conowingo development on the Susquehanna River, the Skagit River development for the City of Seattle, the Mokelumne River development in California, the Waterville project on the Big Pigeon River in North Carolina, the Saluda project near Columbia, S. C., and the new hydroelectric station on the Ohio at Louisville, Ky.

"Prior to Maj. Edgerton's assignment to the Federal Power Commission he saw important service with the Panama Canal during its period of construction, as chief engineer of the Alaska Road Commission, and with troops on the Mexican border. After the World War, Maj. Edgerton served as director of sales, War Department, in charge of the disposal of the enormous stocks of surplus war materials."

## $50,000 Suit Follows Alleged Auto Mishap

Andrew F. Melvin, by his father, Hartwell W. Melvin, filed suit yesterday in District Supreme Court against George H. Lamar, with offices in the Woodward Building, seeking to recover $50,000 for alleged personal injuries suffered when he is said to have been struck by an automobile on Wisconsin avenue in Montgomery County, Md.

The accident occurred December 5, 1925, according to the petition. The plaintiff was said to be 10 years old at the time and allegation is made that as a result of his injuries he suffers loss of memory at times and his eyesight has been permanently impaired. The plaintiff alleges that the automobile operated by Lamar was being driven at an excessive speed and in a careless and negligent manner. The plaintiff is represented by Attorneys James A. O'Shea and Anna L. Cooke.

## *QUIZ ON GALLINGER IS ALMOST COMPLETE*

CONTINUED FROM PAGE 1.

son, 84-year-old chairman of the board and prime mover in bringing the investigation into being, asked to be relieved from active participation since he had advanced the survey to the point of apparent definite action.

**No Public Hearings.**

There will be no public hearings, and Judge Kathryn Sellers, of Juvenile Court, will not be asked to testify, Millan declared, confirming statements made previously in The Post.

The possibility that any officials or employes of Gallinger might be subjected to a quizzing was discounted last night by Millan, who declared that he would be "disappointed if the investigation is not entirely completed and our report ready to submit to the Board of District Commissioners by the end of this month."

Conditions as disclosed thus far during the committee's visits to the hospital, are "satisfactory," Millan declared. He declined to say whether any bases for criticism have been uncovered, asserting that such information should be withheld for the ears of the Board of Public Welfare and the District Commissioners before the public is allowed to know the condition of its municipal hospital.

**Finds Conditions Satisfactory.**

Whether any statements or explanations will be demanded will depend largely upon what the committee discovers during its third visit to Gallinger Monday, Millan said.

"We have not decided yet whether to question anyone," he said. "If it seems later to be in the best interests of our investigation we may ask for whatever statements seem advisable, but our study of Gallinger to date indicates that physically it is in quite satisfactory condition."

The physical condition of buildings and properties at Gallinger have figured only negligibly in complaints made against the institution; improper treatment of patients by executives and employes of the hospital is the principal condition which it was presumed the investigation would be intended to remedy, and which was the basis of complaint in a vast number of criticisms received during recent weeks by the Board of Public Welfare.

**Nothing on Program Today.**

Nothing is to be done in the investigation today, the next step being set for 1 o'clock Monday afternoon, when the committee plans to make its third and last visit to Gallinger.

Those who constituted the visiting party yesterday included Millan, Dr. George M. Kober, chairman of the committee; Mrs. Hugh S. Cumming, wife of the surgeon general of the Army; Dr. H. J. Crosson and Paul Kirby, assistant director of public welfare and official secretary of the committee, these five constituting the active members of the committee on medical surveys conducting the investigation. Accompanying them yesterday were George S. Wilson, director of public welfare, and Mrs. Charles Goldsmith, a member of the board. Dr. Bocock accompanied the group on its tour of the buildings.

AMUSEMENTS
CARNIVAL NIGHT
Every Saturday at
CHESAPEAKE BEACH
Round Trip: Adults, 50c; Children, 10c
(Except Fridays, Sundays & Holidays)
Trains leave District Line Station:
Saturdays: 9, 11:30, 2:30, 3:25, 5:40, 8.
Sundays: 9:30, 10:30, 11:30, 2:30, 4:45, 8.
Free Parking Space Reserved at Station.

GAYETY THEATER
GRAND OPENING
TONITE, AUG. 24th
Phone National 0470

Sunday Excursions
TO
Blue Ridge Mountains
of Virginia
Excursion train leaves Washington from Rosslyn Terminal Station each Sunday at 9:00 A. M. Returning from Bluemont at 1:15 and 5:45 P. M.
$1.50 ROUND TRIP
(Children 5 and under 12, Half Fare)
Stops made at Leesburg, Paeonian Springs, Hamilton, Purcellville, Round Hill, etc.
WASHINGTON & OLD DOMINION RAILWAY

YOWS!
SAYS BAKER FROM THE FUN HE GETS AT THE 40-ACRE
FREE ADMISSION
GLEN ECHO
AMUSEMENT PARK
WHERE HE HAS NOT MISSED A NIGHT THIS SEASON. YOU CAN HAVE YOUR FUN
TONITE
FROM THE MORE THAN
50 AMUSEMENTS
INCLUDING MAC'S BAND OF ELEVEN FOR PROPER
DANCING

FOX
F STREET at 14th
SONGS! DANCES! LAUGHS GALORE!
In the Musical Comedy Version of "Cradle Snatchers"
Why LEAVE HOME?
featuring
WALTER CATLETT
GUS CARON JEAN BARRY
DAVID ROLLINS NICK STUART
Peppy Preties and "Hunting" Hubbies in a Hilarious Mix-up of Cheating Cheaters
William FOX-MOVIETONE Hit
On the Stage
JOHN Irving FISHER
Washington's Riotous Romeo and a New Array of Broadway Entertainers Including
White Boslyn Helen McFarland
Burt & Hazel Skatelle
Forsyth & Kelly The Foxettes
40-FOX JAZZMANIANS
with
Leon Brasiloff
Direction of
MEYER DAVIS
FOX MOVIE-TONE NEWS

Stanley-Crandall Theaters
DIRECTION WARNER BROS.
METROPOLITAN
BEGINS TODAY

Thomas MEIGHAN in the ARGYLE CASE
A Warner Bros. Vitaphone Talking Picture
Added Vitaphone Acts

EARLE
TODAY
Talking, Thrilling Tantalizing
In ELINOR GLYN'S Daring Revelation
The MAN and THE MOMENT
A First National Vitaphone Talking Picture

AMUSEMENTS
Marshall Hall
Steamer
Charles Macalester
Leaves Seventh St. Wharf
10 a. m., 2:30 and 6:45 p. m.
FREE DANCING—ALL AMUSEMENTS
ROUND TRIP, 50c

LOEW'S COLUMBIA
F St. at 12th—Cont. from 10:45
NOW PLAYING
A Metro-Goldwyn-Mayer Picture
ALL TALKING
MADAME X
With
RUTH CHATTERTON
LEWIS STONE
RAYMOND HACKETT
Adapted from the world-famous melodrama
ADDED ATTRACTIONS
COOL. CLEAN. COMFORTABLE
LOEW'S PALACE
F ST. at 13th—Cont. from 11:00
NOW PLAYING
A Metro-Goldwyn-Mayer Picture
ALL TALKING
NORMA SHEARER
As a Society "Raffles" in
THE LAST OF MRS. CHEYNEY
—ON THE STAGE—
AL EVANS
"The Prince of Good Fellows"
in
"VACATION DAYS"
Featuring
"SENATOR" FRANCIS MURPHY
And More Hits

LURAY CAVERNS by Bus
and the Proposed Shenandoah National Park May Now Be Seen in One Day.
ROUND TRIP TO LURAY, $6.
Buses leave daily (9th St. & Pa. Ave. Bus Terminal), 7:30 a. m., 2:30 p. m.
Intermediate Stations, Warrenton, Sperryville and Skyland Resorts.
Valley Connections at Luray.
Buses Chartered for Special Tours.
WASHINGTON-LURAY BUS LINE
Nat'l 9493. Georgia 3732.

Pocket KODAKS
Also Complete line of Kodak Supplies.
WALFORDS
809 Pennsylvania Ave. NW.

MT. VERNON
STEAMER
Charles Macalester
Leaves 7th St. Wharf Daily
10 A. M. and 2:30 P. M.
Round Trip, 85c
Admission, 25c
Cafe and Lunch Counter on Steamer
Mt. Vernon Not Open on Sundays

Organized Responsibility
Use
Yellow Cabs
and
Black and White Cabs
Owned and Operated by
Brown Bros.

A GOOD MEAL
in
A Cozy Place!
The HAMILTON COFFEE SHOP
14th at K N.W.
Offers delightful luncheons and delicious dinners.
Table d'Hote
and a la Carte Service
Open 7 to 1 A. M.

VISIT and SEE
GREAT FALLS, VA.
Scenic Beauty Amusements
Outdoor Sports
Dancing Tuesdays, Thursdays and Saturdays
Trains leave from South End Key Bridge. WEEK DAYS—6:30, 11:00 A. M., 12:30, 2:03, 3:30, 5:05, 6:15, 7:00, 8:30 P. M. SUNDAYS—Every hour and half beginning at 8:30 A. M.
Additional trains operated when necessary to accommodate excursion traffic.
(Autos take road over Chain Bridge through Langley, Va.)
ROUND TRIP 50 CENTS
Children (under 12), 25 cents.
Wash. & Old Dominion Railway

SAVE MONEY ON STORAGE
CALL SMITH'S FIRE-PROOF STORAGE
LONG DISTANCE MOVERS
AGENTS ALLIED VAN LINES
RUGS DUSTED OR CLEANED
CRATE AND PACK BY EXPERTS
1313 U ST. PHONE NORTH 33

# Precepts of M'Namee on Radio Told

## Announcer Says He Never Feigns Excitement in Relating Sports Events. Feels Stirring Incidents. Rabid Fans Are Few.

The great majority of radio listeners miles away from the scene of the major sporting events look to their radios to convey them there, to bring them the color, the feel of the crowd, the intensity of the atmosphere, the gayety, the drama of it all. They don't want a minutely detailed description of the contest, be it prize fight, football or baseball game. They want only the important happenings. The details they will read in their newspapers.

These are the precepts of Graham McNamee, the most famous of all radio "mike-men," who won his greatest fame by his radio reporting of sporting contests, political conventions and great public gatherings. McNamee is the veteran announcer of the National Broadcasting Co. staff.

"When I take my seat at the ringside at a prize fight I think to myself that every person who is going to listen wishes he could be there with me in the flesh. Then, obviously, my first duty to the listeners is to do the next best thing—take the thing to him, take it in all its color, its gayety, its intensity. I must make the listeners feel that they are actually looking, seeing and hearing everything at first hand and not through my descriptions," McNamee said.

"The radio announcer's first duty to the listeners is a combined one. He must inform and entertain in equal quantities. I must say when one of the fighters gets a black eye, but I must also tell the listeners about the people in the fourth row shouting hysterically for a knock-out, or the fans in the gallery staging a fight all of their own. I must report all important details of the actual contest. But the trivial, nonessential details I must eliminate."

McNamee believes that the rabid fan is the minority among the listeners to a sporting broadcast.

"These enthusiastic followers of the sport who know all the players by their first names and know every rule of the game backward actually rave and tear their hair when the announcer fails to report some detail that doesn't matter in the least. For example, a heavy hitter is at bat. Two balls are called. I announce it. Then a strike. I announce it. Then out in the center field the fans start throwing pop bottles at the outfielder. I tell about that. Then comes the announcement, "three strikes and he's out." Immediately the rabid fans are as mad as wet hens because no mention was made of the second strike," McNamee declared.

"The rule holds for football, baseball or prize fights. The rapid fans are in the minority. The great majority of the listeners wish to be transported to the scene. The unimportant details must be sacrificed for the human touch."

McNamee was indignant when it was suggested that the excitement occasionally betrayed by his voice was feigned.

"Feigned nothing," exclaimed McNamee. "I seldom report a football or baseball game, but that I don't get as wildly excited as the wildest fan. There is nothing feigned about it, although excitement in the voice naturally arouses excitement in the people around the loud speakers and therefore makes the report more realistic."

Perhaps thousands of McNamee's admirers do not know it, but he is in almost as great demand as a singer as he is as an announcer. Before McNamee went to radio and worked his way up to the position of the world's premiere "mike-man," he was a concert singer.

During the past season McNamee has appeared in recitals and concerts 120 times. Most of the engagements were in the New England States, the States of Washington, California, Texas and Florida. Next season his advance bookings have almost reached that figure.

McNamee believes that radio is just beginning to realize its immense possibilities. He foresees the day when there will not only be a radio in every home, but loud speakers will be distributed along the public thoroughfares to enable people to know what is going on even while on the streets. As to announcing. It is now a profession that is attracting hundreds of youths who wish to make it a life work. The day will come when the best of these youngsters will find their places before microphones and in the lives of radio listeners.

"Some day the profession of radio announcer will be as firmly established as dentistry. Then there will be women announcers as well as men. There is no particular reason why women can not be announcers. The main reason thus far has been because radio up to a year or two ago was a new venture and the people associated with it were pioneers. The males, after all, are the pioneers. Now that radio is established and growing there will be women announcers, many of them."

McNamee began his musical education at 7 with the piano. He was a boy soprano in St. Paul, Minn. He began serious vocal study at 17. As a youth he appeared in churches and concert halls in St. Paul and Minneapolis. He went to New York in 1912 for further study and concert work. Before his formal debut he sang in many of the larger New York churches and was featured in a series of concerts in the East.

# TODAY'S WOMEN

By EARL MINDERMAN

AUGUST 24.

LAURA DRAKE GILL, American educator, was born this day 1860. She was educated in the universities of Geneva, Leipzig and Sarbonne. For seven years she was dean of Barnard College. She was organizer of the first Vocation Bureau for College Women at Boston in 1909. For four years she was chairman of the education committee of the General Federation of Women's Clubs.

Elizabeth Pole, who founded the town of Taunton, Mass., was born this day, 1588. She was born in England and did not come to America until she was 50 years old. A monument commemorates her founding of Taunton.

(Copyright, 1929.)

**Auto Dealer to Wed Newark Girl.**

Jacob Prachtenberg, 33 years old, an automobile dealer, of 439 K street northwest, and Miss Jeannette N. Reidor, 27 years old, a teacher, of 384 Clinton avenue, Newark, N. J., yesterday obtained a license to wed in New York City. They announced they would be [illegible] at once.

# RADIO PROGRAMS

SATURDAY, AUGUST 24.

LOCAL STATIONS.

(Eastern Standard Time.)

**NAA—Arlington.**
(435 Meters, 689 Kilocycles.)

10:05 a. m., 3:45 and 10:05 p. m.—Weather reports.

**WOL—American Broadcasting Co.**
(228 Meters, 1,315 Kilocycles.)

7:30 a. m.—Musical Clock.
8:00 a. m.—Birthdays: A Thought for the Day.
8:05 a. m.—Musical Clock, continued.
10:00 a. m.—The Shoppers' Guide.
3:00 p. m.—Baseball game, Washington vs. Detroit.
6:00 p. m.—Public Service Man and What's on the Air Tonight.
6:10 p. m.—Program.
6:30 p. m.—Dinner Music.
6:45 p. m.—Jeanette Leipziger, 13-year-old pianist.
7:00 p. m.—Dance Program.
7:40 p. m.—Capital Trio.

**WRC—Radio Corporation of America.**
(315.6 Meters, 950 Kilocycles.)

6:45 a. m.—Tower Health Exercises.
7:15 a. m.—Federation Morning Devotions.
7:30 p. m.—Cheerio.
7:50 a. m.—Petit Trio.
8:00 a. m.—Milt Coleman, songs.
8:15 a. m.—Morning Melodies.
9:00 a. m.—United States Navy Band. Maut. Charles Benter, leader.
10:00 a. m.—Three Little Maids.
10:15 a. m.—Radio Household Institute.
10:30 a. m.—NBC Studio Program.
10:45 a. m.—NBC Studio Program.
11:00 a. m.—Twelve o'Clock Trio.
11:30 a. m.—High Steppers.
12:00 p. m.—Yoeng's Orchestra.
1:30 p. m.—National Farm and Home Hour, National Grange Program.
2:15 p. m.—Band of a Thousand Melodies.
2:30 p. m.—RCA Demonstration Hour.
3:00 p. m.—Play-by-play account of the Washington-Detroit baseball game.
5:00 p. m.—Black and Gold Room Orchestra.
6:00 p. m.—Phil Spitalny's Music.
6:28 p. m.—Motion-Picture Guide.
6:27 p. m.—Baseball Scores.
6:30 p. m.—Correct Time.
6:31 p. m.—Bible Talk: "Rebuilding the Temple," by Dr. D. Roland Potter.
6:45 p. m.—"A Week of the World's Business," by C. K. Moser, chief of the Far-Eastern section of the Bureau of Foreign and Domestic Commerce.
7:00 p. m.—The Cavalcade.
8:00 p. m.—General Electric Hour.
9:00 p. m.—Lucky Strike Dance Hour.
10:00 p. m.—United States Weather Forecast.
10:01 p. m.—Amos 'n' Andy.
10:15 p. m.—Slumber Music.
11:00 p. m.—midnight—Orchestra.

**WMAL—Washington Radio Forum.**
(475 Meters, 630 Kilocycles.)

10:00 a. m.—Children's Program, "Adventures of Helen and Mary."
10:30 a. m.—Dance Orchestra.
11:00 a. m.—Columbia Noonday Club.
1:30 p. m.—Julie Winta and Orchestra. (Note—Starting at 3 p. m. play-by-play description of Washington-Detroit game, if played.)
5:20 p. m.—"Farm Hints for the Suburbanite," prepared by the United States Department of Agriculture.
5:30 p. m.—Musical Vespers.
6:00 p. m.—Correct Time.
6:00 p. m.—Flashes.
6:15 p. m.—Thelma Cunningham, concert pianist.
6:25 p. m.—"To the Fairies," original presentation by Edna Moreland, soprano.
6:45 p. m.—"Real Estate Business as a Creative Factor in the Growth of Washington," by John A. Petty.
7:00 p. m.—Trew-Dodge Entertainers.
7:30 p. m.—The Romancers.
8:00 p. m.—Nit Wit Hour.
8:30 p. m.—The Romany Patteran-Gypsy Orchestra.
9:00 p. m.—National Forum from Washington: Assistant Secretary of the Navy Ernest Lee Jahncke, "Our Navy Outlook."
9:30 p. m.—Jesse Crawford, the Poet of the Organ.
10 p. m.—Orchestra.

**WJSV—Independent Publishing Co.**
(205 Meters, 1,460 Kilocycles.)

6:00 p. m.—Bran Hughes-Rhythm Boys.
6:30 p. m.—Studio Program.
6:45 p. m.—Roland Mathews, basso.
7:00 p. m.—Sir Ed Murdock, harmonica.
7:15 p. m.—Paul Groves, sr., character parts.
7:30 p. m.—Nightengales, from Richmond, Va.
8:00 p. m.—Trio of Musical Saws.
8:20 p. m.—Two Smoke Stacks in "Inside Information."
8:30 p. m.—Willis Gualt, steel guitar and violin recital.
8:45 p. m.—Lew Fuges, ukelele and vocalist.
9:00 p. m.—The Alaskans.
9:30 p. m.—Emma Shoemaker, soprano.
9:45 p. m.—Elwood Bruce, harmonica.
10:00 p. m.—Miss Mae Pelka, dramatic reader.
10:15 p. m.—To be announced.
10:30 p. m.—The Hottentots' Orchestra.
11:15 p. m.—The Catskill Trio.

**CHAIN STATIONS.**
(Associated Press.)

Programs in Eastern standard time. All time is p. m. unless otherwise indicated. Wave lengths on left of call letters, kilocycles on right. Clear channel stations and chain programs with list of associated stations in detail:

**348.6—WABO New York—860.**

7:00—Sorrento Serenade; also WCAU, WMAC, WHK, WEAN, WLBW, WJAS, WMAL, WGHP, WFBL, WADO, WRBW, WERC.
7:30—Romancers; also WCAU, WFBL, WCAO, WJAS, WADC, WKRC, WLBW, WMAL, WHK, WMAC, WGHP.
8:00—The Nit Wits, Bradford Brown in charge; also WCAU, WBW, WCAO, WLBW, WJAS, WKRC, WHK, WGHP.
8:30—Music of the Air; also WCAU, WFBL, WKBW, WCAO, WJAS, WADC, WBPD, WHK, WLBW, WMAL, WMAC, WNAC, WEAN, WKRC, WGHP, WAIU.
9:00 — National Forum; also WFAN, WNAC, WEAN, WFBL, WKBW, WCAO, WJAS, WLBW, WADO, WKRC, WGHP, WBPD, WHK, WMAL.
9:30 — Jesse Crawford; also WCAU, WNAC, WEAN, WFBL, WKBW, WCAO, WLBW, WJAS, WADC, WKRC, WGHP, WMAC, WBPD, WMAL, WLBW.

**454.3—WEAF New York—660.**

5:00—Black and Gold Room Dinner Orchestra; also WRC, WCAE, WWJ.
6:00—Scores, WEAF only. Piano Twins; also WRC, WCAE, WWJ, WFI, WPTF.
6:15—Phil Spitalny's Dance Music; also WSAI, WTIC, WFI, WRC, WWJ, WSAI, WSB, WGR, WCAE, WJAS, WTAM.
7:00—Cavalcade, Sixty-Minute Revue by Radio Stars; also WSAI, WRC, WGY, WCAE, WWJ, WJAR, WTAG, WTAM, WFBL, WSM, WSB, WBT, WRVA, WSAI, WAPI.
9:00—E. A. Rolfe Dance Orchestra; also WSAI, WJAR, WTAG, WCSH, WFI, WIOD, WHAS, WSB, WBT, WJAX, WRC, WGY, WGR, WCAE, WWJ, WON, WSAI, WFTF, WAPI, WFJC.
10:00—Lew White's Half Hour Organ Recital; also WCAE.
10:30—Charles Strickland's Dance Orchestra; also WHAS, WIOD.
11:00—Rudy Vallee and His Dance Orchestra (1 hour); also WCAE.

**304.5—WJZ New York—760.**

5:00—The Gossipers. Comic Skit of Metropolitan Life. WJZ only.
5:30—Hans Barth Orchestra; Tenor and Quartet; also WBZ, KDKA, WLW.
6:00—Soldier of Fortune. WJZ only. Scores. WJZ only. Hotel Orchestra; also WRC.
6:45—Week in World's Business; also KDKA, WRC, WFTF, WHAS.
7:00—Chicago Celebrities; also WBAL, KDKA, WJR, WSM, WJAX.
7:30—The Pickard Family; also KDKA, WRVA, WJR, WSM.
8:00—The Cub Reporter; Joe White, tenor; also WJZ and stations.
8:30—El Tango Romantico; also WBZ, WBAL, WHAM, KDKA.
9:00—When Good Fellows Get Together, Male Quartet; also KDKA, WHAM.
9:30—The Two Troupers, Comic Sketch; also KDKA.
10:00—Singin' Sam, Blackface Comedians (from WMAQ); also WBZ, KDKA, WJR, WLW, KYW, WHAM.
10:15—Slumber Music by String Ensemble; also WBAL.

**EASTERN CLEAR CHANNEL STATIONS.**

**422.3—WOR Newark—710.**

5:30—Banjo and Piano; Piano.
6:00—Grill Ensemble.
6:45—Nineteenth Hole.
7:15—National Security League Talk.
7:30—Recital Half Hour.
8:00—Salon of Other Days.
8:30—Midshipmen.
9:00—Organ Recital.
9:30—Gould String Trio.
10:00—News; Dance Hour.

**272.6—WPG Atlantic City—1,100.**

7:00—News; Concert Orchestra.
7:45—Nite Club Entertainers.
8:15—Barr Sisters; Jack Harris.
9:00—Dance Music (2 hours).

**282.8—WBAL Baltimore—1,060.**

7:30—Cameo Concert.
8:00—WBAL Ensemble.
9:00—The Pattersons.
11:00—The Marylanders' Hour.

**256.3—WCAU Philadelphia—1,170.**

5:20—Scores; Homes Concert.
5:45—Feature Program.
6:00—Sportslants.
6:30—Lopez Orchestra.
9:00—Quartet.
10:00—Dance Music Hour.

**305.9—KDKA Pittsburgh—980.**

6:00—Scores; Studio Program.
10:15—Scores; Messages to Byrd.

**379.5—WGY Schenectady—790.**

5:25—Scores; Dinner Music.
7:30—Rochester Musical Program.
10:00—Broadcast to Commander Byrd.

**302.8—WBZ Springfield—990.**

5:00—News; Gale and Don.
6:00—Scores; Trio.
6:30—New England's Gateway.
7:00—Sailortown; Dusk in Dixie.
8:00—Duo.
9:00—Sports; Reisman's Orchestra.
9:30—Scores; Orchestra.

**CENTRAL AND SOUTHERN CLEAR CHANNEL STATIONS.**

**428.3—WLW Cincinnati—700.**

6:00—Orchestra; Memory Tunes; Scores.
7:00—Parker's Singing School.
7:30—Theis Orchestra.
8:00—Feature Program.
9:00—Historical Highlights.
9:30—Mansfield and Lee.
11:00—Hawaiians; Theis Orchestra.
12:00—Hamp's Orchestra.
12:30a—Gene, Ford and Glenn (30 min.).

**280.2—WTAM-WEAR Cleveland—1,070.**

6:00—Hotel Orchestra; Scores.
9:00—Feature Program.
10:00—Hour of Variety.
11:00—Dance Music.
12:00—Weekenders (1 hour).

**398.8—WCX-WJR Detroit—750.**

6:00—Variety; Scores.
6:30—Popularity Contest.
10:00—Concert Band.
9:00—To be announced.
11:00—Dance; Revery.
12:00—Song Frolic; Dance.

**405.2—WSB Atlanta—740.**

7:00—Harry Pomar's Orchestra.
7:30—Sunday School Lesson.
10:00—Rhodes Program.
11:45—Sheldon Organ Recital.

**277.6—WBT Charlotte—1,080.**

6:15—Studio Music; Dr. Isaacs.
7:00—Hour from the Studio.
10:00—Scores; Dance Music.
11:00—The Coal Miners.
11:30—Violet School.

**365.6—WHAS Louisville—820.**

10:00—Greater Louisville Ensemble.
11:00—News; Homing Hour.
12:00—WHAS Dance Band.

**461.3—WSM Nashville—650.**

6:45—Sunday School.
9:00—Bulletins; Barn Dance (4 hours).

**270.1—WRVA Richmond—1,110.**

6:00—Orchestra; Amos-Andy.
7:00—Pianist Half Hour.
9:00—News-Leader Hour.
10:00—Orchestra Selections.
11:00—Variety Hour.

## Band Concert to End Fete at Church Tonight

The carnival at St. Anthony's Church, Tenth and Monroe streets northeast, will be brought to a close tonight with a special band concert and a number of surprise stunts, it was announced yesterday.

The concert will be given by the Boys Protective Order of Elks, No. 15, beginning at 8:15 o'clock. Prizes will be awarded during the evening, and all the midway features will be in full swing. The carnival began two weeks ago.

## "Parking With Peggy"

"If you want to get light on a young man's character, try moon light."

# Specialties Offered on Air Tonight

## Gladys Rice to Be Heard Over WRC—Popular Songs Over WMAL. Broadcast to Commander Byrd at 10.

A group of requested specialties by Gladys Rice, soprano, will be heard during the General Electric Hour through a coast-to-coast network of stations, including WRC, at 8 o'clock. Under the direction of Nathaniel Schilkret, the concert orchestra offers: "Troika," Tschaikowsky; "Scherzo," Mendelsohn; "Country Gardens," Grainger; "My Heaven of Love," Miss Rice; waltzes, Komzak; "Introduction and Rondo Capriccioso," Saint-Saens; violin solo, Yacob Zayde; "At Rest," Miss Rice; selections from "Daddy;" "My Desire," cornet and cello duet; "William Tell Chaplet," Liszt; "Two Guitars," arranged by Schilkret; and overture to "Tannhauser," Wagner.

The Lucky Strike Dance Orchestra will transmit the regular hour of popular numbers at 9 o'clock, followed by "Amos 'n' Andy."

Gayety marks the moods inspired by the popular classical selections which will be heard during the broadcast of Slumber Music at 10:15 o'clock. The program, directed by Ludwig Laurier, follows in detail:

Overture to "Flotte Burschen," Suppe; selection from "The Show Boat," Kern; "Spirit of Youth," Komzak; "Fete de Seville," Tavan; "Song of the Vermland," Sandby; and "Nur Wer die Sehnsucht Kennt," Tschaikowsky.

Rudy Vallee and his orchestra will be heard from 11 o'clock to midnight.

Helen Nugent, soprano, and Ben Alley, tenor, are to be heard in a number of popular selections during the Romancers' program broadcast from WMAL at 7:30 o'clock. "Leave Me a Beautiful Melody" and "My Cairo Love," will be their solo contributions; "Rain," "Just Another Kiss" and "Then We Canoe-dle Oodle Along" being heard as duets, accompanied by the orchestra.

Assistant Secretary of the Navy, Ernest Lee Jahncke will discuss "Our Navy Outlook" from WMAL at 9 o'clock.

A parade of popular songs will be played by Jesse Crawford during his broadcast from WMAL at 9:30 o'clock. The "Andante Cantabile" of Tschaikowsky; Poldini's "Dolly Waltz," "Love Sends a Little Gift of Roses" and "La Paloma" are included in the recital.

A group of banjo, mandolin and guitar specialists will be heard from WOL at 6:10 o'clock, followed by Jeanette Leipziger, the 13-year-old pianist, at 6:45 o'clock.

A feature from the station will be a program of dance music at 7:30 o'clock, followed by a brief recital by the Capital Trio.

WJSV will present another "new talent" night, opening with Bran Hughes and His Rythm Boys. Roland Matthews, formerly heard regularly from this station, will return to the air after an absence of six months, at 6:45 o'clock.

The feature program of the evening will be presented by the Nightingales, under the direction of Jimmie Hamner. This orchestra is frequently broadcast over WRVA, Richmond, Va. Among their selections to be heard at this time are "Drifting and Dreaming," "I Get the Blues When It Rains," "Dreamy Carolina Moon," "I'll Always Be in Love With You" and "I'm Just a Vagabond Lover."

A trio of musical saws, accompanied by a piano, are to be heard at 8 o'clock.

The Alaskans, under the direction of Jerry Pasternack, will be presented in a group of seven popular numbers at 9 o'clock. Miss Emma Shoemaker, soprano, will entertain with a group of classical numbers at 9:30 o'clock.

The Hottentots, a new orchestra, will be given a try-out at 10:30 o'clock, followed by the Catskill Trio, playing a group of old familiar numbers.

The broadcast to Commander Richard Byrd will begin at 10 o'clock, through WGY, Schenectady. This station communicates with Little America each Saturday evening.

# What Today Means to You

August 24

By MARY BLAKE

**"VIRGO."**

IF August 24 is your birthday, the best hours for you on this date are from 9 a. m. to 11 a. m. and from 5:30 p. m. to 7:45 p. m. The danger periods are from 5:30 a. m. to 7 a. m. and from 3:30 p. m. to 4 p. m.

Forcible influences are predicted to continue on this date, but their effect will be more of a moral and mental nature. Lucid experiences cause you to change many of your views on life. Lovers will be tempted to quarrel.

Children born on this August 24 will have gentle and timid dispositions, and they will have to acquire both self-confidence and independence. They will be very sensitive and will require little, if any, disciplining. As students, they will rank high.

You are a natural "go-getter," and possess many of the attributes which are essential to a self-made man or woman. When opportunities are coming your way, you meet them. When they are out of sight, you seek them. Fearlessly, and at times ruthlessly and blindly, you pursue a desire until it is your own.

If a man, you like to be looked up to and regarded as "the head," both in your home, business or career. You are more or less exacting in the service you expect from others, and are severe in your discipline. You aim to be just, but are neither lenient nor sympathetic in your dealings. "Business is business" with you, be it with friend or foe. You will not be very successful in your relations with women, which is probably due to your total misunderstanding of the sex. Your greatest happiness and your greatest interest lies in your work and the overcoming of obstacles. You are not a typical "home" man, although you will, as a father or husband, stolidly do your duty. Private lives, in reality, are more important than public reputations.

If a woman, you, too, are better fitted for a career than motherhood or a homemaker. The maternal instinct in you is not very strong.

Successful people born August 24:
James W. Wallack, actor.
Henry Stevens, bibliographer.
William W. Phelps, statesman and jurist.
Charles F. McKim, architect.
Max Beerbohm, author and actor.
Charles H. Sabin, banker.

(Copyright, 1929.)

# Dare INTERPRETS the MODE

*Belts, boutonnieres, hat-bands, whiches and whatses . . . all Dah-ray designs.*

AH, the "little details," as the Parisienne calls them! The litite Parisienne calls them! The little which are studied and so well known to the elegantes of the world. Accessories, they are generally called, for lack of a better word.

Accessories too chic, yes. The subtle touch, the little note, the "soupcon" to the costume. Remember the blue-eyed lady who wore a single blue stone ring—and have you ever forgotten her eyes and that ring? Remember the dark-haired girl with the blue eyes, who was clever enough to put a red belt on her soft blue dress, accentuating in one gesture her red lips and blue eyes?

Accessories too chic, yes. The be successful in choosing a gown and a coat, and even a hat and shoes—but ah, the little things that follow! Whether or not you can risk a necklace, and what kind of necklace. How far you can go in boutonnieres, fn belts, in scarfs. That is what you study—with the aid of no books, just calling upon your very own good taste—calling upon it sufficiently to develop it if it isn't very strong in the first place.

• • • •

Some clever belts that you can make yourself—a scarf or two, some cunning and chic boutonnieres, accessories of chic—that's what we tell you how to make in next week's leaflet! Get that stamped, self-addressed envelope ready—these make darling gifts, you know, as well as make all the difference between a $10 frock and a $350 "model."

• • • •

At the gala at the Ambassadeuse one was reminded of Kentucky bluegrass by a lovely tulle frock, which had a fitted hipline, with a deep yoke cut on a circular line, below which fell two flounces dipping greatly in the back. On one shoulder was a large bunch of artificial orchids in pastel shades, and the shoulder-straps were of braid and diamante.

• • • •

Then at one of the Fetes d'Elegance a mannequin from Worth wore a white crepe ensemble with three-quarter coat and scarf-collar, and a simple white frock with a full skirt and even hemline. The skirt length was half-way between knee and ankle. With this was worn a black horsehair hat with velvet crown, long black gloves and black pumps. Oh!

• • • •

**You'll Want to Make 'Em!**

Bed scarfs and jacquettes and three lovely negligees—those are what this week's illustrated leaflet tells you how to make. If you hurry with that envelope!

• • • •

**Paris' Flower Garden.**

A tendency for flowers worn in the mouth of fox furs has been noticed in Paris.

Jenny places a bouquet of bright field flowers on the large low-placed pocket of a two-piece dress.

Gardenias are a favorite flower to wear with a strictly tailored suit, especially a black costume.

• • • •

By all means look for the weekly Dare fashion letter in The Sunday Post. You will appreciate it.

Au Revoir!

# WORK ON BRIDGE

Bridge Brevities, a pamphlet, by Milton C. Work, the world's preeminent authority on Auction and Contract bridge, free.

This valuable pamphlet, containing concise suggestions for players of both games, will be sent with the compliments of this paper to readers of Mr. Work's articles who request it.

Requests must be addressed to Milton C. Work, care of this paper, and must include a stamped (2c stamp) self-addressed return envelope.

Read Mr. Work's articles on Auction and Contract. Every day exclusively in The Washington Post.

**SUIT REBIDS.**

A SUIT-BIDDER who has been jumped by his partner should pass as a general thing when his original bid was a minimum, but should rebid when his hand is materially stronger than his original bid guaranteed. A one-bidder who has been jumped to two should bid three if his hand contains either one high-card trick or one highly probable low-card trick in addition to the minimum of two high-card tricks and two additional probable tricks which were required for his one bid. For example, let us look at the following hands:

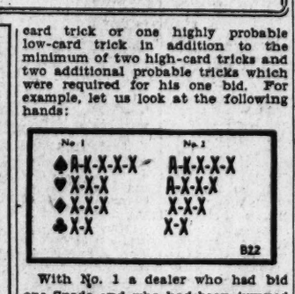


With No. 1 a dealer who had bid one Spade and who had been jumped to two Spades by his partner should pass, but with No. 2, having an Ace of Hearts in addition to his minimum, he should bid three Spades.

When a major one-bidder has been jumped to three by his partner he should go to four whenever his hand has any element of strength in addition to the amount originally shown. To illustrate:




With No. 3, anxious as the original bidder would be to make a game call after a double jump by his partner, he would have no excuse for doing so and would have little chance of making game unless his partner, with the strength for a treble jump, had made only a double one. But with No. 4 there are two elements of strength that the hand has not originally shown; one is the Jack of Hearts and the other the two doubletons. While neither is an important asset, the combination would be amply sufficient to justify a bid of four. Almost anything better than a minimum one-bid warrants going to four after partner's double jump.

(Copyright, 1929.)

## Baby Mine

# How to Keep Well

By DR. W. A. EVANS

**WHEN BODIES WEAR OUT.**

ASSUMING the same external conditions it is difficult to find much evidence that the average physical condition in this country today is much more hardy or more enduring than it was 50, 100, or 150 years ago. Notwithstanding our longer-life-lower-death-rates and improved health rates, the human body will last only just so long and will stand only just so much.

These conclusions are found in a comparative study of health conditions in New Haven at this time and in East Haven in 1790, made by Russell and Lucia. For the purposes of the study they put to one side death rates—the standard usually employed—and considered life tables. Life tables divide the population into age groups and they consider life expectancies, death rates and such separately for each age group. This is the basis on which insurance companies base their premium rate.

In 1790 nearly one-half of the population of East Haven was under 16 years of age. The New Haven population of today is much older than that, but not old enough on the average to bring them to the periods of high death rates. In New Haven the expectation of life of children under 15 is now much better than it was in East Haven in 1790. But at ages over 20 it is not so good. New Haven makes its poorest showing in comparison with the age 40 group. In each group the death rate was lowest at age 12.

The authors got some light on their study of New Haven from a report of the comparative health of the Romans in Rome in the heyday of that city and of the same racial groups in Roman provinces in Mediterranean Africa in the same period. The Romans living as farmers in northern Africa were healthier than their cousins living the hectic life of the Romans at home.

The conclusion to be drawn from this study is that while our improvements in the care of foods and water, in the disposal of sewage, in sanitation and prevention and in the care of the sick, are making good, we are falling down in such efforts as we may be making to build up bodily vigor.

This may be because we are disregarding genetics or it may be because one's habits are bad. We are not getting enough exercise and such, or it may be because of both factors combined.

**MAY BOOSTERS BE LOYAL.**

H. W. E. writes: I have found a way to prevent and cure leg cramps at night. I place my pillow so that when I get in bed my feet touch the uprights at the foot of the bed. I place quilts under the mattress so that my feet are a little lower than my body. If cramps threaten I subconsciously push my feet against the uprights at the foot. This stops the cramping.

I don't think much of your keep warm cure. I spent one winter in southern Florida and one in Mexico and had cramps in both places. I have many boosters for my method.

REPLY.

May your boosters remain loyal. Your cure costs nothing and it is safe.

**IN NO SPECIAL DANGER.**

Mrs. M. S. writes: I am a young woman of 20 and would like to know if insanity is inheritable. My father and mother are in perfect health and so are their parents, but my father has two sisters who are insane. Could this be inherited by myself or my children in later years? His other brothers and sisters are in perfect health.

REPLY.

Insanity is inheritable within limitations. Mental instability, out of which insanity may develop, is much more likely to be inherited. Certain kinds of insanity are more inheritable than others. I do not think your children should be in any special danger.

**HERNIA AND MARRIAGE.**

E. A. J. writes: 1. Is it advisable for a girl of 23 who was operated on a year ago for indirect hernia, as the doctor termed it, to marry a man whose father had undergone an operation for hernia also? 2. Would this weakness in any way have any effect on the children?

REPLY.

1. Yes. 2. No.

(Copyright, 1929.)

# Behind the Screens

With NELSON B. BELL.

Having been favored with a friendly visit from Al Evans yesterday, I am happy to report that the new master of ceremonies at the Palace approaches his task with a well-defined and thoroughly sane comprehension of what the job is all about.

As has been frequently pointed out in this pulsating palladium, there is a sharp distinction—usually lost sight of by the layman—between the function of a master of ceremonies and those of an entertainer or an act. A fine entertainer may be a complete bust, as we say at the guild, as a master of ceremonies—or vice versa.

Mr. Evans and I are in consonance on this point as well as many others that came up in the course of a considerable conversation, and as no behest of his, I am taking the liberty of suggesting that you will find him a glib and interesting young man, thoroughly schooled in music, whom I have no doubt you will greatly like.

It is a pleasure to note in Mr. Meakin's typings from the Fox that "Wee Willie" Robyn is back with his handsome tenor voice for the week beginning today.

A postcard from the American Mercury, 730 Fifth avenue, New York, brings word that "Episode in an Artist's Life," by Leonard Hall, Esq., will be published in that provocative magazine for September, out August 25, which I take to be a misprint, since the 25th is Sunday.

Mr. Hall, you will remember, is a former newspaper man gone magazine but soon to recover.

As long as you are reading our mail, you might as well include the telegram from Mark A. Luescher, as follows: "Answering recent inquiry RKO plan reopen Keith's with 'Rio Rita' early October regards."

"Rio Rita" is the talking-singing-dancing picture that introduces Bebe Daniels as a star of the audible screen. John Boles appears in the chief male role.

When the Rialto reopens next Friday night with a detonation that will be heard for miles, I trust the elaborate preliminary ceremonies will not prove to be a talkie short, as was the case when "Show Boat" premiered.

"Broadway," the opening feature, is the picturized stage success that is said to present much of its action in a night club that has been executed on a scale slightly more imposing than the Grand Central Station in New York. Glenn Tryon, Evelyn Brent, Myrna Kennedy, Robert Ellis, Otis Harlan, Leslie Fenton, Paul Porcasi and Arthur Housman are a few of the extraordinary cast.

Eddie Sherwood, former vaudevillian, song writer, entertainer, raconteur and ex-film executive of Washington, but now the proprietor of "Sherry's," Baltimore's smartest supper club, will reopen his swagger feodery for the season on the evening of Thursday, September 12. A large delegation of Washingtonians, including your hungry correspondent, plan to lend the occasion the glamour of their presence!

"Bugs" Baer, famous wise-cracking columnist and former Washington sports cartoonist, last week gave his impression of Hollywood in a few typically pithy words. "Hollywood," said Arthur, "is a very funny place. I went out to rent a swell Spanish hacienda I had been looking at, and it turned out to be a gas station."

Option on the contract of June Collyer has not been renewed by Fox, and she will leave that organization this month. Then, if ever, come perfect daze!"

And that reminds me, Charlie Raymond, managing director of the Loew houses in Baltimore, although he drives a Packard on which the paint is still shiny, always comes to Washington by rail.

Since most of his commuting is done on the Sabbath, he finds the disposition of the bus after he gets here an exceedingly acute problem. "I tried it once," he told me, "and never knew until then what Shakespeare meant when he wrote, 'Parting is such sweet sorrow!'"

Well, I'll be seeing you.

# Daily Cross-Word Puzzle

**ACROSS.**

1 Dandies
6 A hard element
11 Lacerate
12 Mountain made famous by Noah
14 Like silver
15 One of the Canary Islands
16 Prefix: "three"
17 One of the "Three Musketeers"
19 Beak
20 Incalculable periods of time
22 An ear-like projection
23 Babylonian god
24 To make more endurable
26 Class
27 Help
28 Possesses
29 Boxes
32 Inflamed
36 Converts hides into leather
37 Drollery
38 Individual
39 Unit of work and energy
40 Pays attention to
42 American humorist
43 Paleness
45 Depended
47 Ridicules
48 Consumers
49 Slang
50 Vehicles

**DOWN.**

1 One-wheeled vehicle
2 Locomotive
3 A generation
4 Bone of the arm
5 Paid
6 Companion name of "Gog"
7 God of love
8 Kind of cap
9 Spheres of action
10 Lasso
11 Comrades
13 To postpone for future discussion
18 Barbarian
21 Withers
23 Luxuriates
25 It is (con't)
26 To be able
28 Touches
29 Short distances
30 River in Brazil and Argentina
31 Fisherman
32 Brook
33 Lent (U. S. colloq.)
34 Shrubs having purple-black berries
35 Conveyances
37 Primary
40 Member of one of the Mohammedan tribes of the Philippine Islands
41 Aquatic animal
44 Support
46 Goddess of malicious mischief

YESTERDAY'S ANSWER.

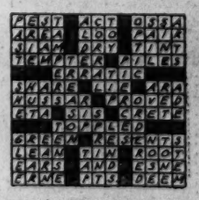

(Copyright, 1929.)

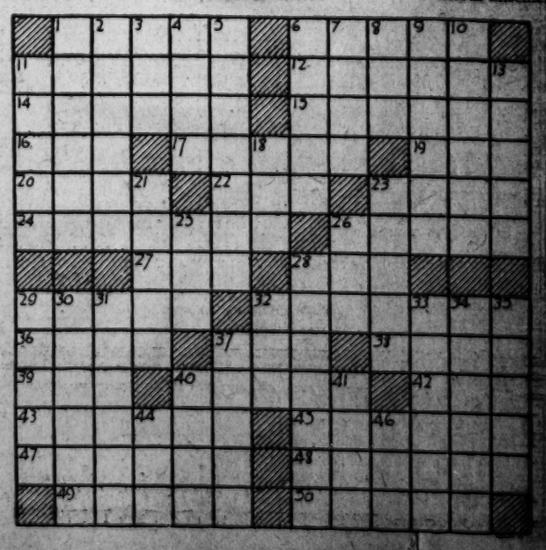

## WINNIE WINKLE, THE BREAD WINNER

## First Call for Dinner


I'M GOING TO HAVE FRUIT SALAD, SOME KIND OF SOUP, A BROILED LOBSTER, A TENDERLOIN STEAK, MUSHROOMS, POTATOES, ASPARAGUS, ENDIVE SALAD, PIE, ICE CREAM AND COFFEE!
OH YEAH?
AN' I'M GONNA HAVE LINER AN' ONIONS, HAM AN' EGGS, CORN BEEF AN' CABBAGE, CHICKEN PIE, A FLOCK OF VEGETABLES, SALAD, PIE CAKE, ICE CREAM AN' A B

# STOCKS SOAR ANEW IN FEVERISH BUYING

## New High Mark in Brokers' Loans Fails to Check Bullish Wave.

## CALL FUNDS 7 PER CENT

New York, Aug. 23 (A.P.).—A boiling "bull" market centering in steel, oil, chemical and communications shares greeted the overnight announcement of a new high record in brokers' loans today.

Traders who sold short expecting that the new high loan total would unsettle the market, and those who placed buying orders expecting to get stocks at bargain prices, were alike amazed at the levels at which their orders had to be executed.

The Federal Reserve condition statement showing that both the New York Reserve institution and the member banks had been able to strengthen their positions during the past week without reducing the supply of funds available to the market was generally regarded by traders as more important than the rise in loans.

The indication that the ample supply of call money this week had come from corporations and investment trusts, sources which may be regarded as rather temporary, however, caused bankers to predict more stringent credit conditions in the near future unless the Federal Reserve lends much stronger support to the bull market than it has shown signs of doing so far.

### Call Money Holds at 7 Per Cent.

Call money held at 7 per cent today and time money was unchanged at 8¾ to 9 per cent. The day's business news generally continued favorable. The weekly reviews again stressed the unexpectedly high rate of operations in industry. Retail trade was said to have slackened further, but this was to have been expected at this season. New Haven and Southern Pacific reported highly favorable earnings for July. A displeasing development was a further cut in cement prices by a large producer, with indications that it would be followed by others. This caused further selling of cement stocks.

The swift upturn in leading stocks was prompted by new assortments of unconfirmable merger rumors affecting particularly the oils and chemicals. It is expected that the merger movement in the oil industry will play an important part in the eventual control of production. Week-end profit taking did not fail to make its appearance in the last hour, but recessions from the day's best levels were largely moderate.

### Steel Passes 260 Mark.

United States Steel was hustled up more than 10 points, to above 260, making a total gain of more than 100 points in a few months, and Bethlehem was sent up more than 6 points to a new peak, an unusually wide movement for this issue. Republic Iron & Steel and Youngstown Sheet & Tube also reached new high ground in wide gains.

Westinghouse Electric was again a leader, shooting up about 15 points, to a new peak, and closing near the top. General Electric made a gain of about 5 points, then lost it. International Telephone rose about 8 points to a new high, and Western Union made a similar upturn. Radio was bid up more than 5 points, to 196, a new high level for the movement, in a large turnover.

Chemical shares made characteristically wide movements, Columbian Carbon jumping 20 points to a new peak. Du Pont mounted 16, and U. S. Industrial Alcohol more than 7.

Other high fliers were Ingersoll Rand and Air Reduction, mounting 12 and 15 points. Eastman Kodak, Norfolk & Western, Woolworth, U. S. Freight, Pacific Gas & Electric, Southern California Edison, Chicago & Northwestern and Hershey Chocolate were among other issues reaching new high ground.

### Oils Are Heavily Bought.

Oils were bought in enormous volume, one block of 50,000 shares of Standard of New York changing hands at 45. The stock later rose to 47, a new high. Texas Corporation and Standard of New Jersey reached new high levels with gains of 2 or 3 points. General Motors was also heavily traded, selling up more than 2 points, but then reacting.

Several of the rails yielded to profit-taking, Chesapeake & Ohio losing 4 points. A few rather volatile issues tumbled sharply. Philadelphia Co. selling off 25 points, then reducing its loss to 16, and Case Threshing dropping 15 points, then ralying 11. American Machine & Foundry again turned heavy losing more than 10 points.

In the commodity markets, grains were firm, wheat mounting 2½ to 3 cents a bushel on better export demand and improved prices at Winnipeg, and corn selling a little higher on further bullish weather reports. Cotton futures were irregular and closed virtually unchanged, reflecting uncertainty over the weather outlook.

Foreign exchanges were fairly steady, sterling cables holding at $4.84 13-16.

## DAILY COTTON MARKET.

New York, Aug. 23.

PORT MOVEMENT.

| | Middling. | Receipts. | Exports. | Stock. |
|---|---|---|---|---|
| N. Orl'ns | 18.51 | 2.041 | ..... | 38.968 |
| Galveston | 18.10 | 2.199 | ..... | 73.191 |
| Mobile | 17.85 | 344 | 250 | 7.836 |
| Savannah | 18.00 | 2.883 | ..... | 28.805 |
| Charl'ton | ..... | ..... | ..... | 12.468 |
| Wilm'ton | ..... | ..... | ..... | 3.124 |
| Norfolk | 18.50 | 153 | ..... | 20.795 |
| Baltimore | ..... | 173 | ..... | 769 |
| New York | 18.65 | ..... | ..... | 11.573 |
| Boston | ..... | ..... | ..... | 948 |
| Houston | 18.00 | 8.498 | ..... | 142.378 |
| C. Christi | ..... | 8.707 | ..... | 106.825 |
| M. ports | ..... | 55 | ..... | 7.102 |
| To. today | ..... | 25.053 | 250 | 554.782 |
| To. week | ..... | 107.896 | 66.152 | ..... |
| T. season | ..... | 235.550 | 145.741 | ..... |

Sales—New Orleans, 3.595; Galveston, 612; Mobile, 378; Savannah, 1.475; Houston, 6.857. Total sales today, 12.917.

INTERIOR MOVEMENT.

| | Middling. | Receipts. | Shipm'ts. | Stock. |
|---|---|---|---|---|
| Memphis | 17.70 | 1.443 | 1.702 | 38.931 |
| Augusta | 18.94 | 1.125 | 261 | 30.839 |
| St. Louis | ..... | 314 | 314 | 7.136 |
| F. Worth | 17.50 | 100 | ..... | ..... |
| Lit. Rock | 17.38 | 70 | ..... | ..... |
| Atlanta | 18.25 | ..... | ..... | 3.360 |
| Dallas | 17.35 | ..... | ..... | ..... |
| Mont'ery | 17.40 | ..... | ..... | ..... |
| To. today | ..... | 2.882 | 2.277 | 80.286 |

Sales—Memphis, 1.125; Augusta, 267; Atlanta, 400; Dallas, 7.172; Montgomery, 74. Total today, 9.208.

## SECURITIES PRICE AVERAGES

New York, Aug. 23 (A.P.).—Stock market averages:

| | 50 Indus. | 20 R.R. | 20 Util. |
|---|---|---|---|
| Today | 247.3 | 159.9 | 326.8 |
| Previous day | 244.1 | 160.1 | 324.8 |
| Week ago | 238.8 | 158.2 | 321.2 |
| Year ago | 172.5 | 122.8 | 156.1 |
| High, 1929 | 247.3 | 160.4 | 330.2 |
| Low, 1929 | 201.7 | 128.6 | 193.1 |

| Bond market averages: | Fri. | Thurs. |
|---|---|---|
| Ten first grade rails | 90.43 | 90.55 |
| Ten secondary rails | 93.77 | 93.63 |
| Ten public utilities | 92.80 | 92.93 |
| Ten industrials | 97.42 | 97.57 |
| Combined average | 93.61 | 93.67 |
| Combined month ago | 93.90 | ..... |
| Combined year ago | 97.05 | ..... |

## FOREIGN MONEY MARKET.

Paris, Aug. 23 (A.P.).—Prices were firm on the bourse today.

Three per cent rentes, 74 francs 70 centimes; 5 per cent loan, 103 francs 20 centimes; exchange on London, 123 francs 88 centimes. The dollar was quoted at 25 francs 55¾ centimes.

London, Aug. 23 (A.P.).—Bar silver, 24 5-16d per ounce; money, 4 per cent; discount rates, short bills, 5 7-16 per cent; three months, 5½ per cent.

# NEW YORK STOCK EXCHANGE TRANSACTIONS OF YESTERDAY

FRIDAY, AUGUST 23, 1929.

| 1929 High | 1929 Low | Sales | Issue | High | Low | Last | Chg. | Bid |
|---|---|---|---|---|---|---|---|---|
| 53⅝ | 38½ | 15 | Abitibi P & P | 53¼ | 52½ | 52½ | | 52 |
| 86⅝ | 79 | 1 | Abitibi P&P p(6) | 83½ | 83½ | 83½ | — ½ | |
| 159½ | 101 | 1 | Abraham & Str | 110 | 110 | 110 | — 5 | 111 |
| 96 | 84¾ | 1 | Adams Exp p(5) | 89 | 89 | 89 | | 88 |
| 104⅞ | 27 | 7 | Adv Rumely | 31½ | 30⅛ | 30⅛ | + ¼ | 30⅛ |
| 119 | 40½ | 6 | Adv Rumely pf | 42½ | 41 | 41 | — 2 | 41 |
| 4⅞ | 1½ | 18 | Ahumada Lead | 1⅝ | 1½ | 1⅝ | | 1½ |
| 199⅞ | 95½ | 89 | Air Reduc (3) | 199⅞ | 190¾ | 194 | + 6⅛ | 193½ |
| 48⅞ | 36 | 5 | Air W El A(2½) | 39¼ | 39 | 39 | — ⅛ | 39 |
| 11¼ | 4 | 13 | Ajax Rubber | 4⅛ | 4 | 4⅛ | + ⅛ | 4 |
| 10¼ | 4½ | 37 | Alaska Juneau | 7¾ | 7⅛ | 7½ | + ⅜ | 7¼ |
| 25 | 12 | 3 | Albany P W P | 20½ | 20½ | 20½ | + ½ | 19¾ |
| 54⅞ | 27⅝ | 250 | Allegheny | 50½ | 49½ | 49⅝ | — ⅝ | 49 |
| 118 | 100⅞ | 3 | Alleg pf r (5½) | 113¼ | 113 | 113 | — ¼ | 112¼ |
| 86½ | 82½ | 2 | Alleg pf ex w | 84 | 84 | 84 | — ⅜ | |
| 346 | 241 | 45 | Al Ch & D (6) | 334¾ | 329 | 329 | + 1 | 325 |
| 330 | 166 | 7 | Allis Ch Mfg(7) | 324 | 316 | 320 | + 3 | 218¾ |
| 11½ | 5 | 1 | Amal Leather | 6⅛ | 6⅛ | 6⅛ | | 6⅛ |
| 42⅛ | 10⅛ | 11 | Amerada (2) | 29½ | 28⅛ | 29⅛ | + ⅛ | 28½ |
| 23⅞ | 10⅛ | 2 | Am Agri Chem | 11⅞ | 11⅞ | 11⅞ | — ⅛ | 11½ |
| 73¾ | 40⅝ | 1 | Am Agri Ch pf | 43½ | 42¼ | 42¼ | — ½ | 42¼ |
| 148⅞ | 110 | 96 | Am Bk N (3b) | 148 | 139¼ | 147 | + 4 | 147 |
| 20½ | 10⅛ | 1 | Am Beet Sugar | 14 | 14 | 14 | | 14 |
| 73¾ | 40⅝ | 9 | Am Bosch Mag | 63⅝ | 62½ | 62½ | — 1¾ | 62⅞ |

Total sales, 4,794,820; previous day, 3,436,200; week ago, 4,796,030; year ago, 3,825,600; January 1 to date, 695,480,020; year ago, 498,422,100; two years ago, 376,994,200.

XD—Ex dividend. XR—Ex rights. AS—Actual sales. (a) Plus extras. (b) Including extras. (d) Partly stock. (f) 2½% quarterly in common stock. (h) Paid so far this year. (j) Payable in stock. (n) Payable 1-40 of a share in class A stock quarterly.

## Curb Review

New York, Aug. 23 (A.P.).—Curb market stocks, except for a few selected issues, made little headway today as many of the recent favorites were called upon to absorb large profit-taking orders. Opening prices in most cases were the best of the day, in direct contrast to the movements on the "big board." Call money held at 7 per cent all day.

Electric Bond & Share gave a good account of itself and established a record high price for all time at 172, but closed at 168 for a net gain of 1¾. In the market break two weeks ago Electric Bond sold fractionally under 132. New highs also were made by the Arkansas Natural Gas issues, International Superpower, New England Power and Central States Electric.

Duke Power fell back 19¼ points from its high levels. Electric Investors reduced an earlier loss of more than 3 points to a point and a fraction.

Transamerica responded to the declaration of a 150 per cent stock by climbing a new peak at 155½ and closed at 154 for a net gain of 5 points. The rest of the investment trust and holding company group was inclined to heaviness. The Goldman Sachs issues—Blue Ridge, Shenandoah and Goldman Sachs Trading—all worked lower on profit taking. Cord Corporation sold at a new low for the curb exchange.

Some of the specialties and industrials advanced smartly. Aluminum Co. rose 8 and Aluminum Limited 13¼. New highs were reached by Anchor Post Fence, General Realty and National Baking preferred. Gotham Knitbac, Atlas Portland Cement, Associated Rayon, Automatic Voting Machine, Bickford, American Department Store all established new lows. Shattuck Den in the mining group declined fractionally to a new low. Newmont advanced 2¾.

Gulf Oil was the outstanding strong spot in the oil group, advancing 3. Standard Oil of Kentucky lost a point.

## Wall Street Briefs

New York, Aug. 23.—Business failures in the United States increased last week to 399 from last week's figures of 368 and were 22 more than the 377 insolvencies of the corresponding week last year, R. G. Dun & Co. reports.

In its monthly review, the Union Trust Co., of Cleveland, states that the "real test of our credit situation may be expected to manifest, as time goes on, with respect to foreign exchange and foreign trade," and that "if high interest rates in this country continue to attract foreign capital here to such an extent that our foreign markets may be adversely affected, it is possible that a period of recession and readjustment might ensue."

It was reported in Wall street today that negotiations for merging of Dominion Stores, Ltd., Canadian chain grocery store system, and Loblaw Groceterias Co., Ltd., have broken off because of inability of the negotiators to reach an agreement on terms.

The Glidden Co. reports net profits for the quarter ended July 31 of $398,762, equal to $1.10 a share on 600,000 common shares, compared with $648,769, or $1.32 a share on 400,000 common shares in the corresponding quarter last year.

E. B. Flisinger, vice president in charge of foreign sales of the Royal Baking Powder Co., has just completed a 10,000-mile business trip from Johannesburg, South Africa, to Berlin, headquarters of the company in New York was informed today. By using an airplane, Mr. Flisinger cabled his office, he was able to cover in five weeks territory he had previously planned to do in five months.

The Bank of Montreal in its latest summary of business conditions states that the fact that Canada has a carry-over of 118,000,000 bushels of wheat from last year's crop is one consoling feautre of the situation brought about by the deterioration of crops in the prairie provinces. In central Canada, the summary adds, a large hay crop has been housed, while fall wheat has given an above-average yield in Ontario.

## CHICAGO GRAIN.

Chicago, Aug. 23 (A.P.).—Big buying of United States wheat for shipment overseas led to a brisk upturn in wheat prices today. The transatlantic purchasing, which took in not only hard winter wheat but domestic spring wheat as well, made itself chiefly manifest at Duluth, Kansas City, the Gulf of Mexico and the Atlantic seaboard, reaching a total of 1,500,000 bushels. Sharp reduction of the estimated seeded wheat acreage of Argentina owing to ill effects of dought was an outstanding influence.

Closing quotations on wheat were unsettled, 2⅛c to 3¾c a bushel higher than yesterday's finish. Corn closed ¼c to 1¼c up, oats ¼c to ⅞c advance, and provisions unchanged to a rise of 15c.

Bulging prices for future deliveries of wheat at Liverpool gave traders here an early hint today that something akin to anxiety about breadstuff supplies was developing abroad. Word soon followed that the seeded area of Santa Fe and Cordoba Provinces, Argentina, had been cut 15 per cent as a result of drought, and that rains are urgently needed there to prevent crop deterioration. There were also advices that large sections of Australia are without requisite subsoil moisture. Besides, semi-official figures today indicated that recent estimates of the 1929 wheat yield in France were much too high, and there were additional threshing returns continuing to suggest a 1929 Canadian wheat crop far below that of last year.

Under such circumstances, Chicago wheat values mounted steadily, with the day's top level attained just before the close. Much of the buying here was on the part of previous sellers who were reversing their market position, but the demand also included a good many fresh speculative ventures looking to higher prices. One of the factors was interest aroused by announcement that members of the Federal Farm Board are to confer in Chicago Monday with the Farmers' National Grain Corporation, and take any measures practicable to remedy acute phases of the marketing situation relative to newly harvested domestic spring wheat Northwest.

Dry weather prevalent over the corn belt, with crop damage reports from Nebraska, Kansas and Oklahoma, gave firmness to the corn market. Enlarged profit-taking sales, however, tended to check advances. Oats sympathized with upturns in wheat and corn.

Provisions reflected lard purchases on foreign account and were responsive also to something of a jump in hog values.

Cash grain:

WHEAT—No. 3 red, 1.27; No. 4 mixed, 1.23.

CORN—No. 4 yellow, 1.01; No. 5 white, 1.00.

OATS—No. 2 mixed, 42; No. 2 white, 43@44.

RYE—No. 2, 1.00¼; No. 3, 98.

BARLEY—Quotable range, 52@62.

GRAIN AND PROVISIONS FUTURES.

| | High. | Low. | Close. |
|---|---|---|---|
| Wheat— | | | |
| September | 1.34¼ | 1.32⅛ | 1.33⅝ |
| December | 1.43⅛ | 1.41 | 1.42⅞ |
| March | 1.49 | 1.46¾ | 1.48⅞ |
| May | 1.53⅛ | 1.50⅝ | 1.52¾ |
| Corn— | | | |
| September | 1.03⅜ | 1.01¾ | 1.01⅞ |
| December | 99⅛ | 97⅛ | 98⅞ |
| March | 1.03⅝ | 1.01⅞ | 1.02⅞ |
| May | 1.06⅞ | 1.05⅛ | 1.06⅛ |
| Oats— | | | |
| September | 47¼ | 46¾ | 47 |
| December | 51⅜ | 50⅞ | 51⅜ |
| March | 54⅜ | 54 | 54½ |
| May | 56½ | 55⅝ | 56⅛ |
| Rye— | | | |
| September | 1.04½ | 1.03½ | 1.04½ |
| December | 1.13⅛ | 1.12⅛ | 1.13⅛ |
| March | 1.18¾ | 1.17⅛ | 1.18 |
| May | 1.21 | 1.20⅛ | 1.21 |
| Lard— | | | |
| September | 12.15 | 12.07 | 12.15 |
| October | ..... | ..... | 12.25 |
| December | 12.32 | 12.25 | 12.30 |
| January | ..... | ..... | 12.60 |
| Ribs— | | | |
| September | ..... | ..... | ..... |
| October | ..... | ..... | 12.75 |
| | | | 12.90 |
| Bellies— | | | |
| September | 14.40 | 14.37 | 14.37 |
| October | 14.50 | 14.47 | 14.50 |

## LOCAL PRODUCE MARKET.

POULTRY—Alive: Turkeys, top, 33@35; broilers, large, 30@33; chickens, medium, 28@30; broilers, small, 27@28; Leghorns broilers, 25@26; large fowls, 28; small fowls, 26@27; ducks, 15@18; geese, 15; young keats, 50@60; Leghorns, 38@40; small, 23. Dressed: Leghorns, broilers, 35@36; fowls, 34@35; chickens, large, 37@38; chickens, small, 36@37; geese, 28@30; keats, 80@1.00.

BUTTER—Country packed, 30.

EGGS—Average receipts, 33@34; hennery, 40@42.

LIVE STOCK—Lambs, 12½. Calves, 15.

CANTALOUPES—Supplies, moderate; demand, moderate; market, steady. Eastern Shore, Maryland, jumbos, all sizes, 1.50@1.75, few high as 2.00; standards, all sizes, 1.00@1.50; flats, all sizes, 75@1.00; California, Imperial Valley, jumbos, 36s and 45s, Salmon Tints, 3.25@3.50; Colorado, standard flats, 12s and 15s, Salmon Tints and Hearts of Gold, mostly around 1.00; jumbo flats, 12s and 15s, Salmon Tints and Hearts of Gold, mostly 1.25. Miscellaneous melons: Supplies, very light; too few sales to establish market.

LETTUCE — Supplies, liberal; demand, light; market, steady. California, crates, Iceberg type, 4-5 dozen, 4.00@4.25; fair quality and condition, 3.00@3.75; Colorado, crates, Iceberg type, 4-5 dozen, best, mostly 3.50, few higher; ordinary quality and condition, 2.00@3.00; New York, 2 dozen crates, Big Boston type, 90@1.00, mostly 1.00.

ONIONS—Supplies, light; demand, light; market, about steady. New York and Massachusetts, 100-lb. sacks yellows, U. S. No. 1, medium to large size, 2.65@2.90, mostly 2.75.

PEACHES — Supplies, heavy; demand, moderate; market, weak. All States, bushel baskets, Elbertas, U. S. No. 1, large size, 1.25@1.50; medium size, 1.00@1.25; Pennsylvania and Maryland, bushel baskets, Belles, U. S. No. 1, medium to large size, 1.50@1.75; few Hales, fine quality and condition, very large size, 2.50.

PEARS—Supplies, light; demand, light; market, dull. California, boxes, Bartletts, fancy, 3.00@3.25.

SWEET POTATOES—Supplies, moderate; demand, slow; market, dull. North Carolina, cloth-top barrels, yellows, No. 1, mostly around 5.00; some small size, 4.00@4.50; Eastern Shore, Maryland, bushel hampers, yellows, No. 1, 1.50@2.00.

POTATOES — Supplies, moderate; demand, moderate; market, about steady. Virginia, 150-lb. sacks, Cobblers, U. S. No. 1, 5.40; Pennsylvania, 150-lb. sacks, Cobblers, U. S. No. 1, 3.25.

WATERMELONS—Supplies, liberal; demand, moderate; market, stealy. Eastern Shore, Maryland, and Western Shore, Virginia, various varieties, selects, 40@50; primes, 20@30 each; few truck receipts, 40-50-lb. average, 70@80 each.

STRING BEANS—Supplies, liberal; demand, moderate; market, slightly weaker. Eastern Shore, Maryland bushel hampers, green, mostly 1.50; 5-peck hampers, green, 1.90@2.00.

LIMA BEANS—Supplies, heavy; demand, moderate; market, weak. Eastern Shore, Maryland, bushel hampers, 1.25@1.50; best mostly 1.50.

PEAS—Supplies, liberal; demand, light; market, steady. Colorado, 45-lb. crates, 3.25@3.75.

APPLES — Supplies, liberal; demand, light; market, dull. Virginia, bushel baskets, Grimes, U. S. No. 1, 2½-inch up, 1.75@2.00; few large size, 2.25; Wolf Rivers, U. S. No. 1, 3-inch, 175@2.00.

## CHICAGO STOCKS.

(Reported by W. B. Hibbs & Co.)

| | | |
|---|---|---|
| B. & K | ..... | 80 |
| Bendix | 81½ | 80 |
| Borg & Warner | 94½ | 95 |
| Butler | 85¾ | 86 |
| C. C. Bank | 29½ | 30 |
| Chi. City & Conn. Ry. com | ..... | 860 |
| Chi. City & Conn Ry. pfd | 2½ | 2¾ |
| Com. Edison | 20 | 21 |
| Consumers com | 385 | 390 |
| Consumers pfd | 10 | 11 |
| Elec. Household | ..... | 73½ |
| Gossard | 73 | 75 |
| Great Lakes Dredge | 50 | 51¾ |
| Honeywell | 233 | 250 |
| Illinois Brick | 95 | 103 |
| Libby, McNeill & Libby | 27 | 29 |
| McCord Rad. "A" | 12¾ | 13 |
| Middle West Util. com | 38 | 40 |
| Middle West Util. pfd | 444 | 449 |
| Middle West Util. pr. lien | 167½ | 170 |
| Midland Steel | 172½ | ..... |
| Montgomery Ward "A" | 119 | 120 |
| National Leather | 129 | 130 |
| Pines Winter Front | 2⅝ | 2¾ |
| Quaker Oats com | 82½ | 85 |
| Quaker Oats pfd | 300 | 320 |
| Swift & Co. | 107 | ..... |
| Swift International | 132 | 133 |
| John R. Thompson | 32½ | 33 |
| U. S. Gypsum | 45 | 47 |
| Wahl Co | 75 | 75½ |
| Yellow Taxi | 17½ | 18 |
| | 29½ | 29¾ |

## PHILADELPHIA MARKETS.

Philadelphia, Aug. 23 (A.P.).—POULTRY—Live: Fowls, not Leghorns, 31@33; mixed color, broilers, 25@31; Leghorn broilers, 27@29. Dressed poultry: Chickens, Western, in boxes, 31@45; broilers, in barrels, iced, Western, 31@33; nearby, 32@35.

EGGS—Extra firsts, 41; firsts, in new cases, 38; firsts, in old cases, 37½; seconds, 33@35.

Other articles unchanged.

## COTTONSEED OIL MARKET.

New York, Aug. 23 (A.P.).—COTTONSEED OIL—Prime crude, nominal; prime summer yellow, spot, 9.30; September close, 9.36; October, 9.44; December, 9.50; January, 9.58; March, 9.75.

## NEW YORK COTTON.

New York, Aug. 23 (A.P.).—The uncertainty of weather developments in the Southwest over the week-end appeared to have a restricting effect on business in the cotton market today, and was reflected by comparatively narrow and irregular fluctuations. December contracts after selling up from 18.66 to 18.80 reacted to 18.70, but recovered part of the loss, closing at 18.75 compared with 18.76 yesterday. The general market closed steady net 3 points lower to 1 point higher.

The opening was steady at an advance of 1 point to a decline of 7 points. There seemed to be some selling on an idea that the rain reported a tHouston might work inland into Texas, and active months worked about 6 to 11 points net lower under the initial offerings. The decline was checked by covering at 18.38 for October and 18.89 for March, however, and the market rallied later in the morning.

Some traders seemed to feel that there was a chance for rains in the drouthy sections in the Southwest over the week-end, however, and after selling up to 18.48 for October and 19.02 for March, the market turned easier. Later fluctuations were narrow and irregular with trading quiet.

Opinion was expressed in some quarters that the Texas crop was in a very critical condition and that the occurrence or absence of rains or rain prospects over the week-end might make a considerable difference of opinion as to the probable showing of the next Government crop report. Conflicting opinions as to the rain probability evidently had a tendency to check fresh business either way, and much of today's trading was attributed to the evening-up of old commitments.

The census report showing 303,940 bales of cotton ginned prior to September 16, compared with 279,588 last year, was not generally commented upon as an immediate market factor.

Cable advices reported trade calling and covering in the Liverpool market. Port receipts today, 26,873 bales. United States port stocks, 545,940. Exports, 3,250, making 157,448 so far this season.

| Futures: | High. | Low. | Close. |
|---|---|---|---|
| January | 18.85 | 18.74 | 18.80 |
| March | 19.12 | 18.89 | 18.99-19 |
| May | 19.14 | 19.00 | 19.10 |
| October (new) | 18.47 | 18.38 | 18.42-44 |
| October (new) | 18.47 | 18.38 | 18.24-44 |
| December | 18.80 | 18.68 | 18.75-76 |

*Nominal.

## FOREIGN EXCHANGE.

New York, Aug. 23 (A.P.).—Foreign exchanges steady; Great Britain in dollars, others in cents:

Great Britain—Demand, 4.84⅝; cables, 4.84 13-16; 60-day bills on banks, 4.79 9-16.
France—Demand, 3.91⅛; cables, 3.91⅜.
Italy—Demand, 5.22¾; cables, 5.23⅛.
Belgium—Demand, 13.88½.
Germany—Demand, 23.79.
Holland—Demand, 40.03½.
Norway—Demand, 26.61.
Sweden—Demand, 26.77.
Denmark—Demand, 26.62.
Switzerland—Demand, 19.24½.
Spain—Demand, 14.71.
Greece—Demand, 1.29½.
Poland—Demand, 11.20.
Czechoslovakia—Demand, 2.95⅛.
Jugoslavia—Demand, 1.75½.
Austria—Demand, 14.10.
Roumania—Demand, .59½.
Argentina—Demand, 41.95.
Brazil—Demand, 11.86.
Tokyo—Demand, 46.60.
Shanghai—Demand, 58.12.
Montreal—Demand, 99.37½.

## BALTIMORE SECURITIES.

Baltimore, Aug. 23.—Closing prices:

| | |
|---|---|
| Arundel Corporation | 43½ |
| Atlantic Coast Line of Connecticut | 186 |
| Berliner Joyce Aircraft Corporation | 23 |
| Black & Decker | 63 |
| Central Fire Insurance | 39 |
| Century Trust | 202 |
| C & P Telephone pf | 115¾ |
| Commercial Credit pf | 24½ |
| Commercial Credit pf B | 25½ |
| DeLion Tire & Rubber | 3 |
| Eastern Rolling Mills | 38 |
| Fidelity & Deposit Dividend Scrip | 251½ |
| Fidelity & Guaranty Fire | 61 |
| Manufacturers Finance | 20 |
| Manufacturers Finance 1st pf | 18 |
| Manufacturers Finance 2d pf | 16 |
| Merchants & Miners Trans Co | 43¾ |
| Monongahela Power 7% pf | 26 |
| New Amsterdam Casualty | 50¼ |
| Southern Bankers | 54 |
| Southern Bankers 2d (50% pd) | 58½ |
| United States Fidelity & Guaranty | 68 |
| Western Maryland Dairy pf | 87½ |
| Western Maryland Dairy pr pf | 51¾ |
| Baltimore City 4s, 1961, S L | 97 |
| Houston Oil 5½s | 95 |
| Maryland Electric Railway 6½s | 85 |
| North Avenue Market 6s | 35 |
| United Railway & Electric Income 4s | 36¼ |
| Washington Baltimore & Annapolis 5s | 73 |

## LIVE STOCK MARKETS.

Chicago, Aug. 23 (A.P.) (United States Department of Agriculture).—HOGS—9,000, including 2,000 direct; market mostly 15 to 25 cents higher; top 11.90; bulk, good to choice, 160-210 pounds weight, 11.80 to 11.85; 230-250 pounds, 11.00 to 11.50; packing sows, 9.00 to 9.60. Butchers, medium to choice 250-300 pounds, 10.15 to 11.25; 200-250 pounds, 10.60 to 11.85; 160-200 pounds, 11.15 to 11.90; 130-160 pounds, 10.60 to 11.85. Packing sows, 8.75 to 9.90. Pigs, medium to choice 90-130 pounds, 10.00 to 11.50.

CATTLE—1,500; calves, 1,000; practically nothing here except sale offerings; week-end clearance good considering the liberal supplies held over earlier in the week; not enough steers offered to make a market; vealers strong at 16.00 to 17.50. Slaughter classes, steers, good and choice, 1,300-1,500 pounds, 12.75 to 17.00; 1,100-1,300 pounds, 12.75 to 17.00; 950-1,100 pounds, 12.75 to 17.00; common and medium, 850 pounds up, 8.00 to 13.00. Fed yearlings, good and choice, 750-950 pounds, 12.75 to 16.50. Heifers, good and choice, 850 pounds down, 12.75 to 15.25; common and medium, 7.50 to 12.75. Cows, good and choice, 8.25 to 12.00; common and medium, 6.50 to 8.25; low cutter and cutter, 5.50 to 6.50. Bulls, good and choice (beef), 9.25 to 11.00; choice to medium, 8.75 to 9.25. Vealers (milk fed) good and choice, 15.00 to 17.50; medium, 12.00 to 15.00; cull and common, 8.00 to 12.00. Stocker and feeder steers, good and choice, all weights, 10.75 to 12.75; common and medium, 8.00 to 10.75.

SHEEP—7,500; market active strong to 25 cents higher; native lambs, 13.25 to 13.75; top, 14.00; range lambs, 13.50; fat ewes, 4.50 to 6.00; feeding lambs quotable steady. Lambs, good and choice, 92 pounds down, 13.00 to 14.00; medium, 11.00 to 13.00; call and common, 7.50 to 11.00. Ewes, medium to choice 150 pounds down, 4.50 to 6.00; cull and common, 2.50 to 4.75. Feeder lambs, good and choice, 12.50 to 13.75.

New York, Aug. 23 (A.P.).—CATTLE—Receipts, 1,450; steady. Steers, 11.50@14.25; State bulls, 6.50@9.00; cows, 3.50@8.25.

CALVES—Receipts, 1,500; steady. Milk fed, medium to choice, 12.00@19.50; culls and common, 9.00@10.00; not milk fed, medium to choice, 9.00@10.50; culls and common, 6.50@8.00.

SHEEP AND LAMBS—Receipts, 12,130; irregular. Ewes, medium to choice, 4.50@6.50; culls, 2.50@4.50; lambs, good to choice, 13.50@15.00; medium, 12.00@13.25; culls and common, 8.50@11.50.

HOGS—Receipts, 2,380; irregular. Light to medium weight, 11.75@12.00; heavy, 11.50@11.75; pigs, 11.50@12.00; roughs, 8.25@9.25.

## THE METAL MARKET.

New York, Aug. 23 (A.P.).—COPPER—Steady; electrolytic, spot and future, 18.

IRON—Steady, unchanged.

TIN—Steady; spot, 46.75; future, 47.25.

LEAD—Steady; spot, New York, 6.75; East St. Louis, 6.55@6.57.

ZINC—Steady; East St. Louis, spot and future, 6.77@6.80.

ANTIMONY—9.00.

London, Aug. 23 (A.P.).—Standard copper, spot, £73 15s; future, £74 10s. Electrolytic, spot, £84 5s; future, £84 15s. Tin, spot, £210 15s; future, £214 5s. Lead, spot, £23 2s 6d; future, £23 5s. Zinc, spot, £24 17s 6d; future, £25 5s.

## NEW YORK MONEY MARKET

New York, Aug. 23 (A.P.).—Call money firmer; 7 per cent all day; time loans steady; 30 days, 8¾@9; 60-90 days, 8¾@9; 4-6 months, 8¾@9; prime commercial paper, 6@6¼. Bankers' acceptances unchanged.

Bar silver, 52⅝; Mexican dollars, 39⅜.

MERGENTHALER LINOTYPE CO.
Brooklyn, N. Y., August 20, 1929.
DIVIDEND NO. 135.
A quarterly dividend of $1.25 and an extra dividend of 50 cents upon each of the 356,000 shares of present outstanding stock of no par value of Mergenthaler Linotype Co. will be paid on SEPTEMBER 30, 1929, to the stockholders of record as they appear at the close of business on September 4, 1929. The transfer books will not be closed.
GEO. L. SCHARFFENBERGER, Treasurer.

MANAGER
An established investment banking house wants manager for their Washington office. Must understand the business thoroughly and have record for obtaining results. Washington office has been open for past two years. In reply give telephone number Box 177, Washington Post.

# C. & P. NET INCOME REVEALS A DECREASE

**Drop of $21,152 for July, as Compared With June, Is Shown in Report.**

## BANKS' STOCKS ACTIVE

By THOMAS M. CAHILL.

A decrease in net operating income of the Chesapeake & Potomac Telephone Co. for July of $21,152, compared with the month of June, was shown yesterday in the company's report of operations filed with the Public Utilities Commission.

Telephone operating revenues for the month were $663,866. Operating expenses were $538,040, making net operating income $125,826. Operating revenues for the seven months ending July 31 were $4,860,763. Operating expenses for this period were $3,880,967, making net operating income $1,279,795.

Taxes assignable to operations in July were $45,089, which was an increase of $2,281 over the previous month. For the first seven months of this year taxes assignable to operations amounted to $332,215.

Capital expenditures for outside plant facilities and central office equipment added to the telephone company's system in Washington during the first seven months of the year amounted to $2,573,194. Retirements were $788,676, making net additions $1,784,518. Net additions to plant for the twelve months ending July 31 were $2,596,326.

On July 31, Washington was served by 153,522 telephones, which was an increase of 3,162 since the first of the year. During July Washington telephone users made 15,225,000 local and 480,000 out of town calls. This was an increase of 10.5 per cent in local and 18.3 per cent in toll calls over the same month in 1928.

### Bank Stocks Are Active.

Six bank stocks figured in yesterday's trading on the Washington Stock Exchange, a record number for the past four months. Twenty shares of Commercial National Bank sold at 260; five of Washington Loan & Trust at 535; ten of Continental Trust at 135, and single shares of National Bank of Washington and Departmental Bank at 308 and 10 respectively. Five shares of District National moved at 225.

Among active stocks were Peoples Drug Stores preferred, 50 shares of which sold at 122½, point and a half recession; Columbia Sand & Gravel preferred, with 50 shares transferring at 88, last sale price; Mergenthaler Linotype, in which sales of 40 shares at 104¾, last sale price, were registered, and Capital Traction, 20 shares of which changed hands at 93¼, last quotation, and a quarter-point advance therefrom.

The bond market exhibited continued improvement, the aggregate of sales, $14,000, being a $3,500 advance from the preceding session. The stock turnover of 240 shares marked a falling off of 48 from Thursday's.

### Decline in Check Turnover.

Commercial transactions during the week ended August 17, shown in the volume of checks presented to banks for payment, revealed a decline from the previous week but were considerably greater than in the corresponding period of 1928, the weekly statement of the Department of Commerce announced yesterday.

Prices for stocks reached a new high level during the week, while bond prices showed declines from both the preceding week and the same period of last year. Business failures were fewer in number than in either the previous week or the same period of 1928.

### New Warehouses Planned.

Plans for construction, on land leased from the Pennsylvania Railroad, and as a component part of the railroad's freight terminal for the Port of New York at Jersey City, of warehouse buildings and a cold storage plant, were revealed last night in connection with the announcement that the National City Co. and Case, Satt & Co. would sponsor today the public financing for the project.

The warehouses will be operated primarily for the dry and cold storage of freight from, or for delivery to, the lines of the Pennsylvania at this terminal, and, in order to take full advantage of the development, the railroad company is constructing two piers and making extensive rearrangements of its freight yard facilities.

The project will be undertaken by the Pennsylvania Dock & Warehousing Co., whose formation has been approved by The railroad after a comprehensive study by its engineering and traffic departments of the plans and specifications of the proposed improvement. It is a fixed policy of the Pennsylvania not to operate warehouses directly, but to encourage their construction at strategic points along its lines.

### New Stock Authorized.

An offering of additional common stock has been authorized by the board of directors of National Dairy Products Corporation, of which Chestnut Farms Dairy, Inc., is a unit, to be made to common stockholders of record at the close of business at 3 o'clock on the afternoon of September 3, at the rate of one share for each ten shares of common stock outstanding. The offering price is to be $55 a share and the subscriptions are to be payable at any time on or before the close of business on September 23, 1929. Arrangements have been made for the underwriting of the issue by Messrs. Goldman, Sachs & Co., Lehman Bros. and Prince & Whitely.

The stock to be issued pursuant to this offering will not entitled the holders thereof to receive the cash and stock dividends payable on October 1, 1929, to common stockholders of the company of record on Seeptember 3, 1929.

### John D. Leonard On Vacation.

John D. Leonard, vice president and treasurer of the Washington Savings Bank, is spending his vacation at his country home near Frederick, Md.

E. E. Swan, assistant treasurer, American Security & Trust Co., is motoring through the Georgian Lakes region of Canada.

P. B. Pryor, vice president of Waggaman, Brawner & Co., Inc., will spend the week-end with Maj. Ennalls Waggaman at Blue Ridge Summit, Pa.

Richard L. Norris, assistant cashier, Lincoln National Bank, is convalescing from a serious operation at George Washington University Hospital.

Herbert W. Primm, assistant real estate officer, Washington Loan & Trust Co., left yesterday for a vacation at Atlantic City until after Labor Day.

President George L. Starkey, of the National Bank of Washington, and Mrs. Starkey will take a motor trip through New England next month.

J. Thilman Hendrick, special partner of W. B. Hibbs & Co., and chairman of the board of Lanston Monotype Co., has returned from a three months' trip abroad.

Vice President T. C. Montgomery, of Waggaman, Brawner & Co., Inc., is spending his vacation in South Carolina and will return next week.

President Wade H. Cooper, Continental Trust Co., left yesterday for a vacation in Maine.

John T. Pelton, of Waggaman, Brawner & Co., Inc., is spending his vacation in London and Paris.

G. Clifford Howard, National City Co., is at Cape May, N. J., on vacation.

President Ernest E. Herrell, of the International Finance Corporation, is spending a few days at Virginia Beach.

Thomas Donaldson, district manager, L. H. Doherty & Co., is spending his vacation on Chesapeake Bay.

### Patrick Cook Makes Lowest Score.

Patrick Cook, Riggs National Bank, made the lowest score in the four-day golf tournament of Washington Chapter, American Institute of Banking, at Potomac Park municipal links, which closed yesterday. D. T. Wright, District National Bank, was second lowest and W. B. Robinson, Bank of Brightwood, and Aubrey O. Dooley, Federal-American National Bank, tied for third. Members of the team to play that of the Baltimore Chapter will be announced next week.


A Complete Investment Service

GILLET & CO. BANKERS

INVESTMENT BUILDING WASHINGTON, D.C.

Telephone National 2460


# NEW YORK CURB MARKET TRANSACTIONS OF YESTERDAY

FRIDAY, AUGUST 23, 1929.

| 1929 High | Low | Sale | Trade. | High | Low | Close |
|---|---|---|---|---|---|---|
| | | | **A** | | | |
| 33 | 27½ | 100 | Ace Tol Prod | 18 | 18 | 18 |
| 19 | 2½ | 2,400 | Acoustic Prod | 5 | 4¾ | 5 |
| 29 | 16½ | 4,100 | Aeronautical Industries | 30 | 28¾ | 28¾ |
| 8¾ | 3¾ | 200 | Aeronautical war | 8¾ | 7¾ | 8¾ |
| 22¾ | 12½ | 4,100 | Aero Sup B | 20¼ | 18 | 20 |
| 43½ | 32 | 100 | Asfa Assco | 32½ | 32¾ | 32¾ |
| 60 | 38 | 200 | Ainsworth Mfg (3½) | 53¾ | 52½ | 52½ |
| 29½ | 18¼ | 500 | Air Inv V | 16¾ | 16½ | 16¾ |
| 40⅞ | 36 | 200 | Air Inv pf | 36 | 36 | 36 |
| 64¾ | 60½ | 100 | Airstock V | 60½ | 60½ | 60½ |
| 23 | 8 | 300 | Alexander Industries | 9¾ | 9¾ | 9¾ |
| 14½ | 10 | 400 | Allied Aviation | 12¾ | 10 | 12¼ |
| 110 | 44½ | 1,200 | Allied Pow & Lt | 93¾ | 91½ | 92 |
| 85 | 73½ | 2,300 | Al Chal | 82¾ | 81½ | 82¼ |
| 54⅝ | 41½ | 400 | Alpha Port Cement (3) | 43 | 41¼ | 43 |
| 539½ | 146 | 100 | Aluminium Co Am | 448 | 448 | 448 |
| 41 | 28 | 900 | Aluminum Goods (1.20) | 31½ | 31 | 31 |
| 290 | 106½ | 100 | Aluminum Ltd | 268½ | 268½ | 268½ |
| | 47¾ | 35 | Am Arch (3) XD | 37 | 37 | 37 |
| 15¾ | 13½ | 100 | Am Beverage | 13¾ | 13¾ | 13¾ |
| 22¾ | 14¼ | 500 | Am Brit & Cont | 14¾ | 14¼ | 14¼ |
| 39¾ | 35¼ | 100 | Am Chain | 32 | 32 | 33 |
| 153⅝ | 119½ | 100 | Am Cigar (8) | 150 | 149¾ | 150 |
| 84⅞ | 36½ | 2,000 | Am Cities P & L A (3) | 75½ | 74½ | 74½ |
| 60½ | 23¼ | 500 | Am Cities P & L B (10%) | 53½ | 52¾ | 53 |
| 31⅝ | 22 | 1,100 | Am Com Pow A (30a) | 29¾ | 29 | 29 |
| 43½ | 22 | 1,200 | Am Com Pow B (.30a) | 40¼ | 40 | 40 |
| 11¾ | 5½ | 1,200 | Am Com Pow war | 9¾ | 9 | 9 |
| .72 | .16 | 1,700 | Am Cont Oilfields | ⅞ | ⅞ | ⅞ |
| 69 | 39½ | 2,300 | Am Cyan B (1.60) | 64 | 63 | 64 |
| 29 | 11¼ | 300 | Am Dept Stores | 11¾ | 11½ | 11¾ |
| 114 | 86 | 25 | Am Dept Stores pf (7) | 80 | 80 | 80 |
| 31⅝ | 31 | 1,800 | Am Ed | 31¾ | 31 | 31⅝ |
| 131¼ | 82½ | 1,200 | Am & Fgn Pow war | 127 | 124 | 124 |
| 224½ | 128 | 1,500 | Am Gas & El (1a) | 211¾ | 211½ | 217⅝ |
| 40 | 20 | 600 | Am Invest B | 24¼ | 24 | 24¾ |
| 17 | 10 | 600 | Am Invest war | 15 | 14 | 14 |
| 11⅝ | 8¼ | 4,200 | Am Invest rts | 8¾ | 8¾ | 8¾ |
| 95¾ | 77 | 100 | Am Laundry | 91 | 90 | 90 |
| 392 | 205 | 300 | Am Light & Trac (10) | 334 | 330 | 330 |
| 8¾ | 3½ | 100 | Am Maracaibo | 4 | 4 | 4 |
| 18¾ | 8¾ | 400 | Am Nat Gas | 12½ | 11½ | 11½ |
| 69 | 59½ | 200 | Am Phenix (3) | 70 | 69½ | 70 |
| 87⅞ | 81¾ | 100 | Am Salamandra | 87¾ | 87¾ | 87¾ |
| 30¾ | 18 | 200 | Am Seeds | 27½ | 27½ | 27½ |
| 40¾ | 25 | 300 | Am Solv & Chem | 35½ | 34 | 35½ |
| 40¾ | 25 | 300 | Am Solv n | 32½ | 32½ | 32½ |
| 71¼ | 35¾ | 43,000 | Am Superpower | 66¼ | 64¾ | 65 |
| 100¼ | 94¼ | 200 | Am Superpow 1st pf (6) | 98¾ | 98¼ | 98¾ |
| 31¾ | 31¾ | 200 | Amsterdam Trad | 31¾ | 31½ | 31½ |
| 72½ | 29¾ | 4,500 | Anchor Post Fence (3) | 72½ | 70¼ | 71¾ |
| 45¾ | 33 | 100 | Anglo Chil Con Nitra | 35¼ | 35¼ | 35¼ |
| 55⅝ | 22½ | 1,800 | Arcturus Radio | 45 | 44 | 44½ |
| 2⅝ | 1⅝ | 100 | Argo Oil | 2¼ | 2¼ | 2½ |
| .47 | .09 | 500 | Arizona Globe | ⅛ | ⅛ | ⅛ |
| 21½ | 3¾ | 14,400 | Arkansas Nat Gas A | 21½ | 20¾ | 21 |
| 18½ | 6¾ | 12,200 | Arkansas Nat Gas A rts | 21½ | 20¼ | 21¼ |
| 8¾ | 2¾ | 200 | Ark Nat Gas pf (.60) | 8¼ | 8¼ | 8¼ |
| 15⅜ | 9½ | 21,200 | Asso El Ind Ltd | 11¾ | 11¼ | 11½ |
| 65¾ | 49¼ | 6,400 | Asso Gas & El (2.40b) | 63½ | 62½ | 63¼ |
| 19⅝ | 5½ | | Asso Gas & El deb rts | 17½ | 17⅛ | 17½ |
| 15⅝ | 11¾ | 200 | Assoc Rayon | 15½ | 15½ | 15½ |
| 87½ | 61½ | 200 | Associated Rayon pf (6) | 61½ | 61½ | 61½ |
| 2¾ | ⅜ | 300 | Atl Fruit & Sug | ⅝ | ⅝ | ⅝ |
| 2½ | 1½ | 300 | Atlantic Lobos | 1½ | 1¼ | 1¼ |
| 80½ | 53 | 700 | Atlas Plywood (4) | 69 | 65 | 69 |
| 54½ | 45 | 100 | Atlas Port Cem new (2) | 45 | 45 | 45 |
| 15¾ | 8 | 200 | Autom Vot Mach | 8 | 7¾ | 7¾ |
| 29½ | 18⅜ | 200 | Autom Vot Mach cvt (2) | 18½ | 18½ | 18½ |
| 89¾ | 32¾ | 100 | Aviation Corp Amer | 60 | 60 | 60 |
| | | | **B** | | | |
| 137 | 117¾ | 25 | Babcock & Wilcox (7) | 125 | 125 | 125 |
| 24 | 14½ | 2,300 | Bellanca Aircraft vtc | 22 | 21¾ | 21¾ |
| 27 | 21½ | 400 | Bickford Inc | 22½ | 21½ | 21½ |
| 34⅛ | 29 | 100 | Bickford pfd | 33 | 33 | 33 |
| 99 | 97 | 300 | Bigelow Hfd | 99 | 97 | 99 |
| 60½ | 24¾ | 300 | Blauner's | 50 | 48¾ | 50 |
| 58½ | 38 | 900 | Blaw Knox (1) XD | 59⅞ | 53 | 58 |
| 29¾ | 26½ | 46,500 | Blue Rid | 27¼ | 26½ | 26¾ |
| 55¾ | 50 | 17,500 | Blue Rid pf | 53¼ | 52 | 52¼ |
| 102¾ | 80 | 100 | Blumenthal (8) | 100 | 100 | 100 |
| 3 | 1 | 100 | Blyn Shoe | 2⅝ | 2⅝ | 2⅝ |
| 82 | 82 | 100 | Bohack | 82 | 82 | 82 |
| 12½ | 26 | 100 | Borne & Scrymser (2½) | 28 | 28 | 28 |
| 81¼ | 48½ | 1,800 | Brazil Tr & Lt | 71¾ | 69½ | 71¾ |
| 5½ | 1¾ | | Bridgeport Machine | 4 | 4 | 4 |
| 27⅞ | 18 | | Brillo Mfg | 18¾ | 18¾ | 18¾ |
| 38¾ | 24 | | Brillo Mfg A (2) | 26¾ | 26¾ | 26¾ |
| 10¾ | 4¾ | | British Celanese | 7⅞ | 7⅞ | 7⅞ |
| 11¾ | 7¾ | | Bklyn City Railroad (.40) | 8¼ | 8¼ | 8¼ |
| 27⅞ | 16 | 11,400 | Budd (E G) Mfg (1¼B) | 26½ | 25½ | 25½ |
| 26¾ | 24¾ | | Buff N & E Pow pf (1.60) | 24¾ | 24¾ | 24¾ |
| 165 | 125¼ | | Bunker Hill & Su (9) XD | 146 | 140 | 140 |
| 5¼ | 3⅞ | 800 | Burma Corp Ltd (.34B) | 4⅛ | 4⅛ | 4⅛ |
| 44½ | 25¾ | 100 | Butler Bros (2) | 30 | 30 | 30 |
| | | | **C** | | | |
| 19¾ | 12 | 1,800 | Cable Radio Tube | 16 | 15¼ | 15¾ |
| 17¾ | 7 | 6,500 | C A C vtc | 9 | 8 | 8 |
| 45 | 10½ | 100 | C A M Co pf (3½) | 15½ | 15¼ | 15¼ |
| 4¾ | 4 | 100 | Cab Wi A | 4 | 4 | 4 |
| 5¾ | 4½ | 3,800 | Cab Wi B | 4¾ | 4⅜ | 4¾ |
| 5½ | 3 | 900 | Cab Wi pf | 4½ | 4½ | 4½ |
| 37½ | 30 | 200 | Camden Fire | 34¾ | 34¾ | 34¾ |
| 12¾ | 7½ | 3,500 | Can Marc Wireless | 9 | 8½ | 8¾ |
| 74⅞ | 57½ | 500 | Capitol Admin A | 62 | 61½ | 61½ |
| 41½ | 35¼ | 200 | Capitol Admin pf A (3) | 41½ | 40 | 41½ |
| 8 | 3¾ | 1,100 | Carib Amer rts | 6¼ | 6¼ | 6¼ |
| 4⅞ | 2¾ | 1,500 | Carib Syn new | 3½ | 3 | 3 |
| 48¾ | 33¼ | 100 | Carnation Milk (1½) | 45½ | 45½ | 45½ |
| 88 | 69 | 400 | Caterpil Tract (3) | 80 | 80 | 80 |
| 57½ | 25¾ | 300 | Celanese Corp Am | 31¼ | 31¼ | 31⅜ |
| 122 | 80¼ | 100 | Celanese pfe 1st pf (7) | 85 | 85 | 85 |
| 19¾ | 9⅞ | 700 | Central At States | 105⅝ | 105½ | 105⅝ |
| 3 | 2½ | 200 | Cent P S ris | 3 | 2⅞ | 3 |
| 55 | 35 | 3,400 | Cent Pub Serv A (1¾) | 55 | 54 | 55 |
| 29½ | 29¼ | 500 | Cent Southwest Util new | 29½ | 29¼ | 29¼ |
| 249 | 69¼ | 6,300 | Cent States Elec (1A) | 83⅜ | 81½ | 82¾ |
| 211⅜ | 119 | 600 | Cen St E cvt pf n | 210 | 208 | 209¾ |
| 420 | 97 | 200 | Cen States El cvt pf (6) | 419¾ | 411 | 419¾ |
| 13 | 7 | 300 | Centrifugal Pipe (.60) | 8¾ | 8¾ | 8¾ |
| 94 | 46¼ | 1,200 | Checker Cab | 68½ | 66⅝ | 68½ |
| 50¾ | 48¾ | 47,500 | Cities Service (.30a) | 50½ | 49⅞ | 50¼ |
| 98¾ | 93½ | 300 | Cities Serv pf (6) | 94½ | 94½ | 94⅞ |
| 24¾ | 24¼ | 400 | Citr Mach & Tool (1.60) | 32 | 31½ | 32 |
| 18⅝ | 7 | 100 | Clark Lighter | 7 | 7 | 7 |
| 102⅜ | 80 | 200 | Cleve Elect Illum (.30) | 99 | 99 | 99 |
| 33 | 28 | 2,300 | Cleve Tractor | 31⅞ | 30½ | 31⅜ |
| 33½ | 6¼ | 100 | Club Alum Uten | 8¾ | 8¾ | 8¾ |
| 40¼ | 38 | 100 | Cohn & Rosenberger | 38 | 38 | 38 |
| | | | **D** | | | |
| 45¾ | 36½ | 100 | Daniel Reeves (1.20) | 39 | 39 | 39 |
| 26 | 12 | 1,200 | Darby Pet (1) | 13⅜ | 12½ | 13¼ |
| 38⅞ | 28½ | 400 | Davega, Inc (1½b) | 36 | 35½ | 36 |
| 38¼ | 14 | 5,000 | Dayton Airplane | 38¼ | 37¼ | 37¾ |
| 642 | 511 | 100 | Derro & Co (6) | 577 | 576½ | 576½ |
| 26⅞ | 11¼ | 50 | De Forest Radio | 17⅞ | 17½ | 17¾ |
| 11 | 2 | 300 | Derby Oil | 7¾ | 7½ | 7¼ |
| 27½ | 21½ | 400 | Detroit Aircraft | 16¾ | 16 | 16¼ |
| 26¾ | 21½ | 2,800 | Dix G Ut | 26½ | 25¾ | 26⅜ |
| 4 | 3 | 2,600 | Dix G Ut r | 3¾ | 3¾ | 3¾ |
| 42 | 27 | 100 | Doehler Die-Cast | 38⅛ | 38 | 38¼ |
| 44⅞ | 21 | 500 | Donner Steel | 42¾ | 42 | 42 |
| 14⅞ | 4 | 1,800 | Dubilier Condenser | 13¾ | 11½ | 13½ |
| 324½ | 152 | 1,300 | Duke Power (3) | 309½ | 293 | 304½ |
| 24¾ | 17 | 1,600 | Duke Power, rts | 23 | 20 | 21 |
| 20 | 9 | 400 | Durant Motor | 9¾ | 9½ | 9¾ |
| | | | **E** | | | |
| | | 500 | Earl Radio | 9¾ | 9¾ | 9¾ |
| 38 | 27 | 200 | East Rolling Mills | 38 | 38 | 38 |
| 41 | 39¾ | 2,000 | East P & G | 41 | 39¾ | 40 |
| 77⅜ | 42½ | 1,100 | East States Power B | 77⅜ | 77 | 77 |
| 31 | 24 | 1,800 | East Ut | 28¼ | 24¼ | 28¼ |
| 6⅜ | 4⅛ | 68,600 | Eastman Kod, rts | 6¼ | 6⅛ | 6⅛ |
| 42 | 42 | 100 | Econ Stores | 42 | 42 | 42 |
| 23 | 20 | 200 | Edison Bros Stores | 21½ | 21½ | 21½ |
| 31½ | 21½ | 8,500 | Eisler Elec | 23 | 21½ | 21½ |
| 172 | 72 | 72,100 | El Bond & Share (6) | 172 | 165 | 168 |
| 108½ | 101½ | 200 | El Bond & Share pf (6) | 104¾ | 104¼ | 104¾ |
| 302½ | 77½ | 3,300 | Electric Invest (6%) | 288¾ | 285 | 287½ |
| 101 | 96¾ | 1,500 | Electric Invest pf (6) | 98¾ | 98¾ | 98¾ |
| 66 | 46½ | 3,300 | Electric Shareholders | 55½ | 52¾ | 53 |
| 163¾ | 115 | 600 | Electric Share pf (6) | 141 | 138 | 138 |
| 67 | 24½ | 2,300 | Elec Pow Assoc | 62¾ | 61 | 61 |
| 61 | 50 | 1,300 | Elec Pow Assoc A | 58½ | 58 | 58½ |
| 62 | 39 | 100 | Empire Pow (2) | 54¼ | 54¼ | 54¼ |
| 32½ | 27 | 200 | Empire Steel | 27¾ | 27½ | 27½ |
| 26⅝ | 15½ | 400 | Evans Wallo Lead | 18 | 17¾ | 17¾ |
| | | | **F** | | | |
| 25½ | 10 | 200 | Fabrics Finishing | 23⅜ | 23¼ | 23⅜ |
| 6¾ | 6 | 200 | Fageol Mot | 4⅝ | 4½ | 4⅝ |
| 34¼ | 13 | 100 | Fairchild Aviation | 12¾ | 12⅜ | 12⅝ |
| 2½ | 2¼ | 400 | Falcon Lead Min | 2¼ | 2⅜ | 2⅜ |
| 10 | 2 | 400 | Fandango Ltd | 2½ | 2⅜ | 2⅜ |
| 21¾ | 10¾ | 200 | Fansteel Prod | 18¾ | 17 | 18 |
| 63¾ | 41¾ | 1,600 | Federal Wat A (2) | 49¾ | 48¾ | 49¼ |
| 29¾ | 21 | 2,400 | Fisk Corp | 26¾ | 26¾ | 26¾ |
| 17 | 6 | 400 | Fiat deb rts | 7¼ | 7¼ | 7¼ |
| 30 | 26½ | 1,400 | Financial Investing (8) | 17½ | 27 | 27¾ |
| 113 | 101 | 100 | Firemen's Fund Ins (5) | 113 | 113 | 113 |
| 309 | 220½ | 100 | Firmas Pipe Line | 240 | 240 | 240 |
| 1¾ | 1½ | 800 | First Nat Stores rts | 1¾ | 1½ | 1½ |
| 102 | 100 | 100 | Florida P & L 7% pf (7) | 100 | 100 | 100 |
| 67½ | 18¾ | 1,500 | Fokker Aircraft | 48 | 45½ | 48 |
| 25 | 15 | 1,600 | Follis Fischer | 26 | 24½ | 25⅞ |
| 25 | 15 | 2,500 | Ford Motor, Ltd | 16 | 16 | 16 |
| 15½ | 10 | 1,400 | Foremost Dairy | 13½ | 13½ | 13½ |
| 30½ | 19¼ | 200 | Foremost Fabrics (2) | 21 | 20½ | 20½ |
| 33⅜ | 23 | 400 | Forhan Co A (1.60) | 26¼ | 26¼ | 26¼ |
| 37⅞ | 21½ | 1,600 | Fox Theater A | 27¾ | 27 | 27 |
| | | | **G** | | | |
| 34 | 23 | 1,500 | Garlock Packing | 34 | 33¾ | 34 |
| 29¾ | 25½ | 600 | Gen Am Inv Co new | 25¾ | 25¼ | 25¾ |
| 24¾ | 20 | 2,400 | Gen Bak new | 6⅜ | 6¾ | 6⅞ |
| 23¾ | 21 | 1,400 | Gen Bak pf | 79 | 66 | 79 |
| 48¾ | 30 | 1,800 | Gen Elec Eng rts (½) | 20¾ | 11¼ | 14¾ |
| 40¾ | 27¾ | 2,200 | Gen El Ger | 48¾ | 46¾ | 46⅝ |
| 42⅞ | 24¾ | | 2Gen El Ger W | 280 | 280 | 280 |
| 225 | 111¾ | 200 | Gen Empire | 33¾ | 32¾ | 33¾ |
| | | 100 | Gen Fireproofing (2) | 44¾ | 30½ | 44¾ |
| 40½ | 14 | 8,500 | Gen Realty & Util | 39½ | 35¾ | 37½ |
| 44 | 22¼ | 1,300 | Gen Realty & Util pf (6) | 110 | 108½ | 109 |
| 41¾ | 29¼ | 8,900 | Gen Theater Eq | 38½ | 35 | 36¼ |
| 27 | 7 | 100 | Gerrard Co | 35 | 32½ | 32⅝ |
| 34½ | 17 | 300 | Nat Thea Supply | 26¼ | 26½ | 26¼ |
| 29¾ | 20⅛ | 300 | Nat Trad Journal (2½) | 13 | 13 | 13 |
| 210 | 187 | 300 | Nehi Corp (1) | 26 | 25½ | 25⅝ |
| 30 | 23 | 25 | Neisner Bros pf (7) | 195 | 195 | 195 |
| 80¼ | 75 | 100 | Nelson Corp (H) (2) | 26½ | 26½ | 26½ |
| 5 | 2½ | 300 | Newberry (J.S.) Co (1.10) | 76¼ | 76¼ | 76¼ |
| 44 | 42¾ | 600 | New Britain Mach | 44 | 43¾ | 43¾ |
| 96 | 84 | 80 | New England Power (2) | 96 | 92½ | 96 |
| 25¾ | 23 | 100 | New Haven Clock (1½) | 23 | 23 | 23 |
| 95 | 95 | 100 | New Mex & Ariz Ld | 7 | 7 | 7 |
| 233⅞ | 187¼ | 2,600 | Newmont Mining (4a) | 214¾ | 210 | 214¾ |
| 24¾ | 16½ | 2,500 | New York Auction A (1½) | 24 | 23¾ | 24 |
| 58¼ | 36⅝ | 500 | New York Investors (1.20) | 38¾ | 38¾ | 38¾ |
| 114 | 111½ | 50 | N Y Tel 6½% pf (6½) | 112 | 111½ | 111½ |
| 30¾ | 22 | 18,500 | Niagara Hud Pow | 26¾ | 25¾ | 26¼ |
| 9¾ | 7 | 11,500 | Niagara Hud P A war | 8¾ | 8½ | 8⅝ |
| 82¼ | 60 | 100 | Niagara Hud P B war | 65 | 65 | 65 |
| 74¼ | 25 | 3,000 | Niagara Shares (1-40b) | 70¼ | 68¼ | 68¼ |
| 78 | 36 | 500 | Niles Bem Pond | 50¾ | 50½ | 50½ |
| 27½ | 17 | 800 | Nipissing (1.60) | 23¾ | 22¼ | 22½ |
| 68¾ | 45¾ | 500 | Noranda Mines | 64½ | 63¾ | 64 |
| 19½ | 14 | 1,800 | North Am Aviation | 15 | 14¾ | 14¾ |
| 13½ | 7¾ | 500 | Nor Am Cement | 8 | 7¾ | 7¾ |
| 48½ | 25 | 100 | North Am Edison (2) | 29¾ | 29¾ | 29¾ |
| 63 | 52 | 50 | Northern Pipe Line (5b) | 53 | 53 | 53 |
| 230 | 136½ | 100 | Northern States Pow A (8) | 215 | 215 | 215 |
| | | | **O** | | | |
| 4¾ | 1½ | 1,200 | Ohio Cop | 1¾ | 1¾ | 1¾ |
| 75⅜ | 64⅜ | 800 | Ohio Oil (2) | 75 | 73¾ | 74½ |
| 19¼ | 13 | 1,400 | Oil Stocks A (½) | 15¾ | 14¾ | 14⅞ |
| 18¼ | 14½ | 600 | Oil Stocks B (½) | 16 | 15½ | 15⅝ |
| 22½ | 17 | 100 | Outboard A (1.80) | 18½ | 18½ | 18½ |
| 18 | 10¼ | 100 | Outboard B (½) | 13¾ | 13¾ | 13¾ |
| 59 | 50 | 200 | Overseas Securities (1) | 55¼ | 55¼ | 55¼ |
| | | | **P** | | | |
| 28½ | 25½ | 100 | Pacific G & E 1st pf (1½) | 26½ | 26¼ | 26¼ |
| 3½ | 1 | 200 | Pandem Oil | 1¼ | 1¼ | 1¼ |
| 10¼ | 5½ | 300 | Pantepec Oil Venez | 5¾ | 5¾ | 5¾ |
| 43⅝ | 15 | 1,800 | Paramount Cab (2.40) | 25 | 24 | 24¾ |
| 46 | 46 | 300 | Parke Davis | 46¾ | 46 | 46¾ |
| 26 | 21½ | 200 | Parmelee Trans | 21½ | 21½ | 21½ |
| 124½ | 108 | 100 | Penney (J C) | 120¼ | 119¼ | 119¼ |
| 102¼ | 94 | 100 | Penney A pf (6) | 97 | 96 | 96 |
| 44½ | 23¼ | 200 | Penn Mex Fuel (2) | 32 | 31½ | 32 |
| 97 | 89 | 100 | Penn Ohio Edis 6% pf (6) | 95¾ | 95¾ | 95¾ |
| 30 | 16 | 9,800 | Pennroad Corp | 26¾ | 26¼ | 26¼ |
| 117⅝ | 81 | 500 | Penn Pow & Lt Pow (2½) | 111 | 112 | 112 |

## French-U.S.Cinema Agreement Is Seen

### Truce Until October, Next Year, Regarded Likely by Observers.

Paris, Aug. 23 (N.Y.W.N.S.).—The long standing conflict between the French and American film industries is in a fair way of being settled, according to present indications.

Representatives on the French side have gone so far as to announce that the agreement would be signed today. They were inaccurate or premature, for the New York World News Service correspondent discovers that no actual settlement has been reached yet, although the French have given way in the dispute over the quota system and are ready to agree to a sort of a truce lasting until October of next year.

Meanwhile, the French would withdraw their claim for an increase in the rating of French films to be purchased in America against the American films taken by France. The film famine in France, resulting from the suspension of sales to France, is believed to have influenced French cinema magnates in their desire to put an end to the conflict.

The American film industry, however, insists on a written agreement in which the failure of the present contingent or quota system is recognized, in order to clear the way for a more definite arrangement after October, 1930.

(Copyright, 1929.)

# Daily Market Background

### Complete Summary of Investment Data Compiled on Exchange Days for The Post

New York, Aug. 23 (N.Y.W.N.S.).—

**Apparel.**

REAL SILK HOSIERY MILLS adds 2,000 men to sales organization and places all plants on day and night shifts.

**Automobiles and Trucks.**

July auto production (domestic) totaled 500,331 units; seven months 3,723,723 units, new high; Canadian production for seven months period totaled 205,822 units. STUDEBAKER introduces new line of commercial cars selling from $845 to $1,275.

**Building and Supplies.**

ALPHA PORTLAND CEMENT reduces cement prices.

**Copper and Brass.**

AMERICAN METAL CO., LTD., merger of Rhodesian Copper properties reported imminent. MOTHER LODE COALITION MINES net (before depreciation and depletion) in first half was $276,529 against $567,443 year ago.

**Electrical Equipment.**

GENERAL CABLE, special reserve of $1,150,000 established against possible copper price decline.

**Food Products.**

CALIFORNIA PACKING, reported planning sale of interest in ALASKA PACKERS. GENERAL FOODS reported negotiating purchase of BATCHELDER & SNYDER. KRAFT PHENIX CHEESE, REYNOLDS-HANES group reported holding control. NATIONAL DAIRY PRODUCTS, rights 1 for 10 at $55.

**Household Products.**

PROCTER & GAMBLE purchases DIXIE COTTON OIL MILL (Memphis) and LOUISVILLE COTTON OIL PLANT( Louisville).

**Miscellaneous.**

AUTOSALES CORPORATION rights 1 for 5 at $25 per share. COMMERCIAL INVESTMENT TRUST to split common shares 2½ for 1; sells 50,000 shares to bankers for over $9,000,000; new shares to pay $1.60, annual cash dividend of 6 per cent in stock.

**Oil.**

RICHFIELD OIL obtains LAMSON OIL chain in Providence. SHELL UNION OIL earned 61 cents per share (13,062,236 shares) in first half against 45 cents (10,000,000 shares) year ago.

**Radio.**

AMRAD CORPORATION rights, 1 new for 7 held at $60.

**Railroads.**

LEHIGH VALLEY July net off 2.4 per cent; 7 months, 21.5 per cent above year ago. MINNEAPOLIS, ST. PAUL & SAULT STE. MARIE July net (WISCONSIN CENTRAL included), up 70 per cent; 7 months 42 per cent above year ago. NEW YORK, NEW HAVEN & HARTFORD July net up 22 per cent; 7 months, 26 per cent above year ago. SOUTHERN PACIFIC July net up 19 per cent; 7 months, 21 per cent above year ago. WESTERN MARYLAND July net up 19 per cent; 7 months, 7 per cent above year ago.

**Retail Trade.**

AGNEW-SURPASS SHOE STORES, LTD., earned $1.10 per common share in year ended May 31 vs. 74 cents year ago. DOMINION STORES drops plans for merger with LOBLAW GROCETERIAS, considering acquisition of another chain.

**Shipping and Shipbuilding.**

U. S. LINES, INC., financial position given as reason by Postoffice Department for withholding mail subsidy.

**Theaters.**

FOX FILM CORPORATION affiliation purchases K. & F. AMUSEMENT CO., operating 24 theaters in Colorado, New Mexico and Wyoming. RADIO-KEITH-ORPHEUM, ALLIED STATES THEATER owners, comprising about 3,000 theaters, reported considering close affiliation.

**Tobacco.**

BRITISH AMERICAN TOBACCO proposes increasing capital to £36,000,000 by creation of 6,000,000 shares £1 par second preference stock.

**Utilities.**

AMERICAN NATURAL GAS net after ordinary tax in first half was 16 per cent above year ago. AMERICAN WATER WORKS & ELECTRIC July K. W. H. output up 13 per cent; seven months 10 per cent above year ago. LOUISVILLE ELECTRIC net (after ordinary tax) for twelve months ended June 30, was 6.4 per cent above year ago. MINNESOTA POWER & LIGHT June net up slightly; twelve months 13 per cent above year ago. NORTHERN STATES POWER net (after ordinary tax) for twelve months, ended June 30, was 8 per cent above year ago. PHILADELPHIA CO. (Pittsburgh) net (after ordinary tax) for twelve months, ended June 30, was 13 per cent above year ago. PORTLAND ELECTRIC POWER June net (after taxes, interest and depreciation) up 27 per cent; seven months 24 per cent above year ago. OKLAHOMA GAS & ELECTRIC net (after ordinary tax) for twelve months, ended June 30, was 18 per cent above year ago. STANDARD GAS & ELECTRIC net (after ordinary tax) for twelve months, ended June 30, was 12 per cent above year ago.

## TREASURY CERTIFICATES.

(Reported by J. & W. Seligman & Co.)

| Rate. | Maturity. | Bid. | Offer. |
|---|---|---|---|
| 4¼ | Sept. 15, 1929 | 99 29-32 | 99 31-32 |
| 4¼ | Dec. 15, 1929 | 99 28-32 | 99 30-32 |
| 4¼ | Dec. 15, 1929 | 99 28-32 | 99 28-32 |
| 4¼ | Dec. 15, 1929 | 99 31-32 | 100 |
| 5½ | Mar. 15, 1930 | 100 28-32 | 100 9-32 |
| 3½ | Mar. 15, 1932 | 97 9-32 | 97 11-32 |
| 3½ | Sept. 15, 1932 | 97 7-32 | 97 12-32 |
| 3½ | Dec. 15, 1932 | 97 8-32 | 97 12-32 |

## NEW YORK GRAIN.

New York, Aug. 23 (A.P.).—WHEAT—Spot, firm; No. 1 Northern spring c. i. f. New York, 148¾; No. 2 hard winter f. o. b. New York, 138¾; No. 2 mixed Durum, do, 1.31¾; No. 2 Manitoba, do, 1.07⅝.

CORN—Spot, firm; No. 2 yellow c. i. f. New York, 1.

THE BUNGLE FAMILY — News From Home — By George Storm

## The Washington Post
### CLASSIFIED ADVERTISING RATES
For Consecutive Insertions

| | Cash. | Charge. |
|---|---|---|
| | | 0.20 an agate line |
| 2 times ..... | 0.19 | 0.20 an agate line |
| 3 times ..... | 0.18 | 0.19 an agate line |
| 7 times ..... | 0.17 | 0.17 an agate line |

30 times, 16c per agate line, not less than 3 times per week.
90 times, 15c per agate line not less than 5 times weekly.
Classified contract only for 1,000 lines—16c per agate line.
No advertisement accepted for less than three lines.
Cash receipts must be presented when requesting refund due to cancellation.
All ads restricted to their proper classification.
The Post reserves the right to edit and classify all advertisements. Also the right to reject ads that it deems objectionable.
Notify The Post immediately if your ad is incorrect. Not responsible for errors after the first insertion.
The Post does everything within its power to censor the classified ads and keep them perfectly clean and honest, and would appreciate it if any reader will call its attention to any ad that they know to be misleading, fraudulent or misclassified.

CLOSING TIME FOR ADS
Is 9 p. m. for daily copy and 5:45 p. m. for Sunday copy.
Ads to appear in early 9 o'clock evening edition must be handed in before 12 o'clock noon.

TELEPHONE YOUR AD TO NATIONAL 4205
And ask for "Classified Department."
An Accommodation Charge Account will be extended to those having a telephone listed in their own name. A bill will be mailed after the first insertion.
Discontinuance orders must be made in writing. For protection of advertisers such orders can not be received by telephone.

### LOST
**A PENN.** railroad ticket, on 13th, between P and Q; was to go to Portland, Me., then to Percy, N. H. Reward. Robert Nelson, North 3212.

**BLACK HANDBAG,** containing money and receipts, in Fox Theater or Brownley's Cafe. Metro. 4969.

**BROOCH**—Round; diamond and sapphire; on Friday, August 16. Generous reward if returned to 2301 Conn. ave., Apt. 41.

**DIAMOND BROOCH.** Liberal reward. Adams 2160.

**FIBER CASE** containing paperhanging tools, between Takoma Park and Berwyn, Md. Call Berwyn 57-J. Reward.

**MR. MAN,** dark suit, straw hat; please return to People's Drug Store, opposite Treasury; Conklin pen friend saw you pick up there. Thursday afternoon.

**PURSE**—Lady's, light, summer; containing money and keys; Wednesday noon, near Munsey Bldg. or vicinity. Reward. Natl. 3018.

**WRIST WATCH**—Lady's; white gold, bracelet attached with 4 sapphires, 4 diamonds inlaid; inscription "Louise" on back; lost bet. 8th and H and 15th and H on car or from 15th and H to Sears-Roebuck. Call Linc. 8499. Reward.

### PERSONALS
**EVELYN MURRAY,** 1210 Mass. ave. nw.—Swedish and medical massage. For appointment. Metropolitan 4134.

**WHY enlarged** toe joints or other foot troubles? Consult Foot Correction Laboratory, 612 F st. nw., Suite 108, ground floor.

### QUALIFIED SERVICE
The following advertisers guarantee satisfaction to readers of The Washington Post. Necessary complaints made to The Post will receive immediate attention. For representation in this column telephone National 4205. Branch 57.

**FURNITURE REPAIRING,** upholstering, chair caneing. Clay Armstrong. Drop postal. 1235 10th st. nw.; Frank. 7483.

### INSTRUCTION
**ANOTHER SAYS:** "In your school 23 days, $25 week." Another, "Passed civil service stenographic examinations, 3 months night school." Another, "7 weeks day school, now earning $1,800 year." Boyd graduates are placed in the best positions. New classes now forming. Est. 8 yrs. Boyd's "Accredited." 1338 G nw. Nat'l. 2338. Br. 4.

**AUTO** driving lessons; any hour; licensed white men; results guaranteed; special rates this month. Adams 3489.

### AUTO BUS SCHEDULE
BUS EXCURSIONS TO MORGANTOWN, COLONIAL BEACH
TIDEWATER LINES, Inc.
Phone Nat. 2145.

### CLAIRVOYANTS.
LICENSED BY DISTRICT OF COLUMBIA.
DR. JANE B. COATES
1379 Irving st. nw. Readings. Col. 6227.

1212 EYE ST. NW. Metro. 3257. D'ASHMAN
ADVICE ON ALL AFFAIRS OF LIFE.

MRS. RIZPAH ELDON
2721 14TH ST. NW. (near Girard)
Gives names, descriptions of friends, advice on family, love affairs and business.

### HELP WANTED—FEMALE
**BEAUTY SALON** operator, with full experience in all work. Phone North 3122.

**GIRL WANTED**—Must be experienced in candy store and soda fountain. Washington Peanut Co., 1005 7th st. nw.

**MANICURIST** and all-round girl; no apprentice need apply. 1007 Conn. ave. nw.

**WAITRESS,** small hotel, go home; also general houseworker, small family, stay nights. North 1955.

**WAITRESSES** (2), experienced. Apply Olive Cafe, 704 H street ne.

**YOUNG LADY**—Free to leave Washington; competent and reliable; for interesting connection with national organization. Box 73, Washington Post.

**YOUNG** lady investigator; no experience; steady position; $15 to start. Apply bet. 8:30 to 10 a. m., Rm. 512, 916 G st. nw.

**YOUNG LADY**—Stenographer; experienced in general office duty. Apply between 10-12 o'clock, Saturday. Quaker Oats Co. 221 Star Bldg.

**YOUNG WOMEN,** full or part time, to sell high-grade moderate-priced Xmas cards; exp. not necessary; liberal commission. Room 1111 Nat. Press Bldg.

NOTICE OF TEST, AUGUST 31, 1929.
Junior stenographer (colored): $600-$780. Vacancy at Bowie State Normal School.
Apply State Employment Commission, 22 Light st., Baltimore, Md.

SALESWOMAN
Capable and energetic for fur and misses' ready-to-wear departments. Address Box 203, Washington Post.

Earn Two Days' Pay in One
handling America's widely-known line of personal and business Xmas greeting cards on our very liberal commission basis. We furnish everything free. Call in person or write The Process Corporation, 1187 National Press Bldg., 14th and F sts. nw.

WHITE GIRLS
From 16 to 18 years old, for stock work in a high-class store. Address Box 204, Washington Post.

Desirable Positions Open to Young Women 16 Years of Age and Over, With High School Education
Good Pay to Start
Frequent Increases
Apply
Wisconsin Ave. and Stanford St., Bethesda, Md.
The Chesapeake & Potomac Telephone Co. of Baltimore City.

### HELP WANTED—MALE
**BARBER** for Saturday, $8.50. 1320 North Capitol st.

**BARBER**—65%. Apply 209 Pa. ave. se.

**BARBER,** white, for Saturday, or steady job. 237 Pa. ave. se.

**BARBER**—White, $8 guarantee for Saturday, and commission. 1604 U st. nw.

**BARBER**—White; for Saturday. Apply 11 H st. ne.

**BARBER** wanted—One for Saturday; $9 guarantee and commission; steady job if suitable. 1821 North Capitol st.

**BARBER** wanted for Saturday; $8 and commission; steady job for right man. 3213 Mt. Pleasant st.

**BOOTBLACK** — Experienced; steady job. 306 G st. nw.

**BOOTBLACK**—Experienced around, barber shop. Apply 803 North Capitol st.

**BOY** wanted; 18 years old; for position in delivery department; must be strong; intelligent, well recommended; small salary to start. See Mr. Selby, Home Laundry, 1101 Raum st. ne., between 9-11 a. m.

**BOY,** with bicycle, for light delivery. Apply Trucast Dental Manufacturing Co., 1029 Vermont ave. nw.

### HELP WANTED—MALE
**CEMENT** finishers and helpers (10); nonunion. Apply ready for work 7:30 a. m., Saturday morning. Third and Emerson sts. nw.

**CREW MANAGER**—Also salesmen; willing to work; permanent position; repeat business guaranteed; unlimited opportunities for advancement; about $35 a week to start. Apply Causby-Parisian Laboratories, 1109 O st. nw. Mr. Smith, Mgr.

**LIBERAL** commission to sales representative; unusual copper and steel engraved greeting cards; all or part time. Room 1111 Nat. Press Bldg.

**MEN WANTED**—Neat appearance, to sell goods on trains; blue suits and small cash security required. Apply at Union News Co., Employment Office, East Basement, Union Station.

**YOUNG** man, about 18 years; experienced; white; for cashier and clerical work in wholesale house. Apply 1221 E st. nw.

FLOOR MANAGER.
A man of the highest integrity. State age and give references. Address Box 202, Washington Post.

Experienced Executive
As manager of established printing concern. Good salary to right party. In replying state experience and give references. Box 174, Washington Post.

BANK MESSENGER
Young man, willing, and preferably high school graduate; state references and salary expected. Address Box 205, Washington Post.

WOODWARD & LOTHROP desires the services of several strong reliable colored men, age 25 to 35, for porters. Apply Men's Time Desk, Basement, 11th and G sts. side, at 8 a. m.

AUTOMOBILE MECHANICS.
Call Central Auto Works, 449 Eye St. N.W.

Fall business has begun. Congress is in session. Drivers with responsible references and identification cards, knowing the city, will be employed.
APPLY
BLACK & WHITE & YELLOW CAB CO.
1244 24th St. N.W.

### EMPLOYMENT AGENCIES
**SALESLADIES**—50, today. Personnel Service Co. Room 208, 927 15th st. nw.

POSITIONS Need 100 dly: stenogs., typist, bookk'per, salesmen. FREE regis. Boyd's, 1338 G. Nat. 2338.

HELP! HELP!! HELP!!!
Counterman, cook, male stenographer, salesmen, waitress. Wash. General Emp. Agcy., 502 Albee Bldg., 15th & G sts. nw.

### SITUATIONS—MALE
**BOOKKEEPER-ACCOUNTANT** wants part-time work; best refs. Call Adams 2235.

**COLORED** elderly man, honest and faithful, needs job; nurse for children, pet dogs, gardener, watchman. Box 178, Washington Post.

### SITUATIONS—FEMALE
**YOUNG** woman, age 23, desires position as social or business secretary; qualified stenographer and typist; speaks French and Italian. American and European education. Box 175, Washington Post.

### AUTOMOBILES FOR SALE
**BUICK MASTER SEDAN** — Only $695; A-1 condition; new tires. Terms and trade. 1529 14th st. Decatur 3320.

**BUICK**—1929 four-door sedan; perfect; positively like new; 90-day guarantee; trade, terms; any trial. Potomac 3756-J.

**CHEVROLET** Cabriolet; thoroughly overhauled in our shop; new Duco finish and practically new bumpers front and rear; your car in trade; $365, terms. Barry-Pate Motor Co., 2525 Sherman ave. nw.

**CHEVROLET** Coach, 1927; thoroughly reconditioned and ready for delivery; new Duco finish very clean; fully equipped; 5 good tires; $295, terms. Barry-Pate Motor Co., 2525 Sherman ave. nw.

**CHEVROLETS** and Fords; large assortment of open and closed models; priced low and on terms. Barry-Pate Motor Co., 2525 Sherman ave.; Adams 6000.

**CHEVROLET** Coupe, 1927; new Duco finish; mechanically perfect; 30-day guarantee; good tires; bumpers; hydraulic shock absorbers and other extras; liberal terms; $325. Barry-Pate Motor Co., 2525 Sherman ave. nw.

**CHRYSLER PLYMOUTH** — $265 down and $32 monthly. One of the new Plymouth sedans. Far ahead in size, appearance and performance of anything in the low-priced field. Brilliant with speed and power. Beautiful in appearance, yet economical to maintain and operate. You must drive it to really appreciate it. We are open till 9 this evening for demonstration and appraisal of your car. National Auto Sales Co., Plymouth Sales and Service, 33 New York ave. ne.

**DODGE** Touring; in good condition; runs very good; good tires; a real bargain; $50. Barry-Pate Motor Co., 2525 Sherman ave. nw.

**FORD** Touring, 1926; natural wood wheels; 5 good balloon tires; good top and upholstery; splendid mechanical condition; $125. Barry-Pate Motor Co., 2525 Sherman ave. nw.

**GRAHAM-PAIGE** 4-passenger 1929 Sport Phaeton; finished in tan with maroon trimmings; collapsible windshield; snappy performance. 518 10th st. ne.

**GRAHAM-PAIGE,** 1928 model 6-10 Sedan, only $595.00. The lowest price ever quoted. 518 10th st. ne.

**NASH 1928 CABRIOLET** — In perfect condition; real bargain, 750. Easy terms. 1529 14th st. Decatur 3320.

**REO SEDAN** — A-1 condition; just overhauled; good rubber; bargain at $350. Terms or trade. 1529 14th st. nw. Decatur 1675.

**WHIPPET 1928 SEDAN** — A-1 condition; bargain at $450. 1529 14th st. Decatur 1675.

**1928 ESSEX COACH** — Late series; a real buy at $375. Steuart Motor Co., 6th st., at K nw. Nat. 3000.

**1929 NASH ADVANCED "400" SEDAN**—New-car guarantee; terms and trade. 1529 14th st. Decatur 3320.

**1929 CHEVROLET** Coach; a beautiful car that is just the same as new; 5 new tires, excellent paint, perfect upholstery, a car you will be proud to drive at a price you can easily pay. Come in today and see this bargain yourself. Only $595.00, on easy terms, and your car in trade. OURISMAN CHEVROLET SALES CO., 625 H St. NE. Linc. 10200.

Dependable DM Motorcars
DICK MURPHY'S
Word-of-Honor Used Cars Are priced on the new 1930 basis; 3 locations.

**1928 CHEVROLET** Coupe, beautiful dark green paint; can be seen any time. 518 10th st. ne.

### AUTOMOBILES FOR SALE
Better Cash In On
Studebaker MID-SUMMER
Sale of Used Cars
Only a Few Days Left.
33⅓% Off
*Sale Ends Aug. 31st.*
DEMONSTRATORS.
1929 Studebaker President roadster; driven around 2,000 miles; $1,625.
1928 Erskin sport roadster; $645.
OUR STOCK IS GETTING SLIM —BETTER HURRY.
*Two Stores*
Jos. McReynolds, Inc.
1701 14th — Pot. 1631 | 1423 "L" — Dec. 686

**1928 GRAHAM-PAIGE** Sedan, model 6-14; a nice size family car; low price. 518 10th st. ne.

THE SENSATION OF THE SEASON
In Used Cars at Lambert-Hudson Motors Co.
Prices reduced $50 to $400. Many of these cars are practically new at a used-car price.

| | |
|---|---|
| 1929 PONTIAC SPORT ROADSTER, LIKE NEW, PRICED TO MOVE QUICK. | |
| 1928 HUDSON BROUGHAM | $825 |
| 1927 CHRYSLER ROADSTER | 325 |
| 1927 HUDSON BROUGHAM | 395 |
| 1928 NASH SEDAN | 625 |
| 1926 CHRYSLER 6 COACH | 395 |
| 1929 ESSEX COACH | 525 |
| 1928 ESSEX COACH | 495 |
| 1927 ESSEX COACH | 225 |
| 1928 CHEVROLET COUPE | 395 |
| 1925 OLDSMOBILE COACH | 145 |
| 1924 NASH SPORT TOURING | 125 |
| 1923 PACKARD TOURING | 295 |
| 1927 ESSEX SEDAN | 345 |
| 1928 FORD SPORT COUPE | 475 |

Each car is plainly marked with price, down payments and monthly payments. No salesman necessary.
Open Evenings and Sundays
THE HOUSE OF CONFIDENCE
1631 14th St., Cor. of R, N.W.

**1929 CHEVROLET** Cabriolet, finished in a handsome robin egg blue, five brand new tires, rumble seat, perfect upholstering, only been driven 1,885 miles, a new car at a used car price; only $695.00 on easy terms and your car in trade. See this at once. OURISMAN CHEVROLET SALES CO., 625 H St. NE. Linc. 10200.

READY FOR THE ROAD
Cadillac — La Salle
Many other makes; all exceptional used cars with our guarantee behind each one.
THE WASHINGTON CADILLAC CO.
1136-40 Conn. Ave. Dec. 3900

**1926 FORD** Touring, in perfect condition, good tires and paint; a real bargain for $75.00 on easy terms; your car in trade. OURISMAN CHEVROLET SALES CO., 625 H St. NE. Linc. 10200.

PEOPLE ARE LOOKING FOR VALUES IN AUTOMOBILES.
HERE THEY ARE!

| | |
|---|---|
| 1925 Overland Coach | $95 |
| 1927 Nash Advanced Coach | 550 |
| 1927 Cadillac Brougham | 1,000 |
| 1926 Nash Special Sedan | 350 |
| Maxwell Touring | 35 |

WALLACE MOTOR CO., 1709 L St. N.W.
Decatur 2280.

**1926 FORD** Roadster, a snappy little car that will take you there and bring you back; good tires, paint, and upholstery, a real buy for $100.00; see it today; small down payment; your car in trade. OURISMAN CHEVROLET SALES CO., 625 H St. NE. Linc. 10200.

CHRYSLER
USED CAR DEPT.
Late Models
1929 Essex Rdst. (Rumble Seat)
1929 Chrysler 75 Coupe
1928 Chrysler 72 Cv. Sedan
1929 Chrysler 75 Roadster
1928 Chrysler 72 Roadster
1927 Chrysler 60 Roadster
1927 Buick St. 6 Spt. Rd.
1927 Willys-Knight Sedan
1927 Whippet 6 Sedan
1927 Chrysler 70 Roadster
1927 Chrysler 70 Sedan
1927 Chrysler 50 Coupe
1928 Chevrolet Rd. (Rumble Seat)
1928 Essex Sedan
Low Prices for Quick Sale.
Very Reasonable Terms.
H. B. LEARY, JR., & BROS.,
1321 14th St. N.W. N. 6826.
Open Evenings Till 10 P. M. and Sundays.

**FORD** Truck. Completely equipped for an ice truck; in good condition throughout; it must be seen to be appreciated; ready to go to work for you, and only $125.00, on easy terms with your car in trade. OURISMAN CHEVROLET SALES CO., 625 H St. NE. Linc. 10200.

### AUTOMOBILES WANTED
**AUTOMOBILES** by auction at Weschler's 920 Pa. ave. nw., every Wednesday and Saturday. National 1282, 9539.

**CASH FOR YOUR CAR**—Without a doubt I pay highest prices. See Mr. Barnes, 1729 14th st. nw. Decatur 2390.

**HIGHEST PRICES** paid in the city for used cars; see us before selling. Southern Motor Sales, 346 Pennsylvania ave nw.

*Used Things That Are Un-Used*

It is an economic waste to permit any article in usable condition to remain idle . . . Perhaps you have just bought a new electric refrigerator—what are you going to do with your old icebox? You can store it away, throw it away, give it away or have it taken away by someone who has need for it and who will pay you what it is worth. Place an ad in the "Miscellaneous for Sale" columns of The Post classified advertising pages and find someone who has a use for your used things that are now unused.

The Washington Post
Brings QUICK Results

### AUTOMOBILES WANTED
**HIGHEST PRICES** paid for late model used cars. The Auto Mart. 2014 14th st. nw.

**LIMITED** amount securities for late model car in good condition. Describe fully; give price. Box 83, Washington Post.

**WANTED**—Chevrolet Coupe; state lowest cash price and model of car. Box 206, Washington Post.

### TRUCKS AND TRACTORS
**DODGE,** 1925, 1-ton screen body; mechanically A-1; good tires; priced low for quick sale; $250, terms. Barry-Pate Motor Co., 2525 Sherman ave. nw.

**WITT-WILL,** 3-ton stake body; mechanically perfect; good tires; priced low for quick sale, $195, terms. Barry-Pate Motor Co., 2525 Sherman ave. nw.

### GARAGES FOR RENT
Near K st., between 13th and 14th. 2 cars; 2 stories, with bath and toilet, water, electricity.

Rear P st., between 15th and 16th; 2 cars; water, electricity.
Florida ave., between 18th and 19th sts.

19th st., near Park rd.

Thomas J. Fisher & Co., Inc.
738 15th st. District 6830.

### AUTO PAINTING
LOOK—READ—ACT
Wheel set, $5; fender set, $5; body, $10, $15; best paint used; largest shop in city. 941 Water st.; Linc. 5062. Come see us.

### MISCELLANEOUS SALE
**ANTIQUE** settees and chairs, tapesteries, pictures, quilts, clocks, Englander couch, tapestry covered; mirror, ferns, dishes, Singer sewing mach., enamel bed, draperies, rag rugs, book shelves, rigid ironing board, washboard; reasonable; leaving city. 3028 Porter st., apt. 104.

**OAK** dining room furniture; large buffet, suitable for tea room or cafe; other household good. 2328 19th st. nw.

**PRINTING OFFICE**—Press, type, typewriter, etc., $25; rent $10. 1403 New York ave., 2d floor. Sat. eve. or Sun.

### DOGS, CATS AND PETS
**BOSTON TERRIERS,** White English bull terriers, collies; reasonable; thoroughbreds; few $5 puppies. Fairchild's Pet Shop, 1219 9th st. nw.; National 2697.

**JUST** received imported canaries from the Zeppelin, also by steamer, good parrots, dogs, monkeys, gold and tropical fish, rabbits, Guinea pigs, mice, rats, aquariums, cages, &c. Schmid's Pet Emporium, 712 12th st. nw.

### WANTED—TO BUY
**BOOKS**—Highest cash prices paid for entire libraries and small lots of good books; "bring them in" or phone us to call. Metropolitan 5415. "The Big Book Shop," 933 G st. nw. G. David Pearlman, prop. Established 1907.

**PRESIDENTS',** statesmen's letters, coins, stamp collections, gold, silver bought, sold. The Hobby Shop, 916 17th st. nw. Dis. 1272.

**WANT** to purchase substantial used furniture, enough for 11 rooms (and piano). Telephone Metropolitan 3051.

Gold, Silver, Watches, Diamonds
And old jewelry needed for our mfg. dept.
SELINGER'S Full cash value paid 818 F STREET.

### BUSINESS OPPORTUNITIES
**AN** established one-stop automobile service station, Richmond, Va., all modern equipment and gasoline storage plant, long lease, low rental, located in the center of automobile row, for sale on account of ill health. An unusual opportunity. Inquire Box 181, Washington Post.

**ATTRACTIVE** proposition; hardware store for sale; good location. Phone Ga. 1201.

### FURNISHED ROOMS
**16TH ST. NW.,** 3321—Perfect location; very large 2d-floor front rm.; private bath; 5 windows; $65 mo. Adams 4948.

**COL. RD. NW.,** 1736 (Apt. 102)—Cool, delightful room, 5 windows; ideal for two ladies; semibath. Col. 8099.

**18TH ST. NW.,** 2431—Single and double rooms; continuous hot water; near car lines and bus stops.

**DOWNTOWN SECTION**—Large furnished room for one or two; next to bath. Apply Apt. 7, 1332 I st. nw.

**N ST. NW.,** 2019 (Dupont Circle)—Double room, twin beds; 2d floor, near bath; also single room; a. m. i.

**CLIFTON ST. NW.,** 1460—Large front rm.; suitable for 2; conv. to cars. Adams 8525-W.

**1 OR 2** furnished rooms; private home; quiet location; board optional; reasonable. 1396 Parkwood place nw.

**THE PORTNER** (Apt. 150)—Pleasant outside room; southwest exposure; comfortable and convenient; gentleman. N. 1421.

**EYE ST. NW.,** 1918—Single and double rooms, with running water.

**NEWTON ST. NE.,** 2207—Front rm.; twin beds; 2d fl.; running water; nicely furn.; gentlemen or lady. Potomac 5164-W.

**1521 R. I. AVE.** (Scott Circle)—Desirable front, single; double room; adjoining bath; also room, kitchenette; every convenience; permanent, transients.

**941 M ST. NW.**—Medium, front room; hot water, electricity; $3 week.

**1812 H ST. NW.**—Single rooms, modern conveniences, $3 up weekly; home cooked meals optional.

**F ST. NW.,** 1742—Plenty h. w., parlor, laundry; rates to permanent; free parking for transients at $1 day.

**115 EYE NW.**—Nice clean, quiet, well furnished room, convenient Union Station, Printing Office; h.-w. h., elect., phone; $3.50.

**ATTRACTIVE** 2d-floor front room, quiet home; phone; very convenient to cars; to a gentleman, $20 mo. 1720 Euclid nw.

**CATHEDRAL AVE.,** 2202—Facing park; exceptional room, two baths. Dr. Jarman, Nat'l 3514. Adams 9094.

**CHOICE 1ST-FL.,** 3 rms., k., b.; 6-window bedrm., dinette.; laund. tubs, firepl., piano, cont. h. w., yd. Jan., refs.; adults. 1626 17th.

**VARNUM ST. NW.,** 822—Two rooms; semidetached house; steam heat; gas, electricity; sink in kitchen; light housekeeping or for men; use of phone; also double garage for rent; cars, bus near. Col. 9067.

**MASS. AVE. NW.,** 1426—Large front room; permanent lady desired; references.

**ARIZONA HOTEL,** 310 "C" nw.—Neatly furnished rooms; $4 wk. up; transient, $1.

### FURNISHED ROOMS
**WESTMINSTER** (1607 17th st. nw., corner Que)—Entirely renovated, lovely, large, airy rooms; each with private bath or running water; beautiful parlor, with radio; elev. service; $8, $9 and $10 weekly.

*Furnished or Unfurnished*

**1133 6TH ST. N.W.**—Furn. or unfurn.; 2 rooms and kitchen or 1 room and kitchen; $25 and $22.50; basement room and kitchen, $25.

### ROOMS WITH BOARD
**DUPONT CIRCLE**—Attr. front rm., twin beds, private bath, lovely home, a. m. i.; wholesome food, monthly rate. Dec. 4455.

**13TH ST. NW.,** 2523—(Detached); near Central High; comfortable rooms; home food; shower bath; $37.50 up; tourists accommodated.

**13TH ST. NW.,** 2800—2 nicely furn. rms., 2d floor; private bath; convenient cars and bus; transients also accommodated.

**20TH ST. NW.,** 2308—Attr. 2d and 3d floor front rms.; single and double; comfortable; transients; table bd. Pot. 2826.

**CLIFTON ST. NW.,** 1307—5 front rms.; single and double; excellent board; lovely home; a. m. i. Col. 2952.

**COLUMBIA RD. NW.,** 1754—Attractive front room, $20 mo.; all conv.; home cooking; dinners, $15 mo.; table board, $25.

**N ST. NW.,** 1200—Bright room, next bath; 3 windows; law student; outside table board; excellent meals.

### APARTMENTS FOR RENT
*Furnished*

**MASS. AVE. NW.,** 1313—Double and single apartment with bath; gentlemen only.

**2721 ADAMS MILL RD.** (near 18th and Col. rd.)—Two rooms, kitchen, bath; exclusively residential; front apartment, directly opposite entrance to park, but convenient to car lines, stores, &c.; everything furnished, including Frigidaire on house current for $70.

**FOR RENT** for six months, beautifully furnished apartment, living room, bedroom, kitchenette and bath. Phone Cleveland 5271.

**6TH ST. SE.,** 234—2 rooms and kitchenette; 2d floor; attractively furn. Linc. 1708.

**THE BOULEVARD** (Apt. 428, 2121 N. Y. ave. nw.)—2 rms. kitchenette, bath; frigidaire, radio, Murphy bed, victrola, linen, china, &c. Avail. Sept. 1. Call Nat. 6850.

**QUIET,** exclusive, well-fur. 1 and 2 r. b. apts (h.k. and non-h.k.) for refined adults; best central locations.; refs. See Mgr., 1633 Q st.

**CONTEMPLATING** travel for one year; remarkably pleasing home; private outlook upon beautiful Wardman grounds; decidedly lovely old furniture; 3 exposures; overshadowed by old oaks; completely furnished. 2401 Calvert st. nw., Apt. 211, 3 to 5 p. m.

**PHILLIPS TERRACE**—Apt. 253, large room, dining, kitchen, bath; completely furnished; less rent. Col. 4675.

*Unfurnished*

**C ST. NW.,** 332—Light, airy apts.; 5 rooms and bath; unusually large closets; downtown location; rent reasonable. O. J. Maigne Co.

**THE NEW AMSTERDAM** (2701 14th st. nw)—Attractive 2-rm. apts., $60 and $65; one 3-room apt., available, $85. Call Mr. Burgett, Manager, Columbia 7400.

1614 & 1616 14th St. N.W.
Attractive apartments, consisting of 2 and 3 rooms, kitchen and bath; $35 and $45. Mr. Howard, National 6320.

1842 16th ST. N.W.
Apt. No. 32—Four rooms, kit. and bath and back porch; reception hall running entire length of apt., with large cupboard suitable for linens; G. E. refrigeration; 1-year lease at $90 per month.
National Savings and Trust Company
15th and N. Y. Ave. N.W.
NAT. 9480

ST. NICHOLAS
2230 CALIFORNIA ST.
The Presidential Section.
5 RMS., 2 BATHS, 2 PORCHES.
9 RMS., 3 BATHS, 3 PORCHES.
2 RMS., KITCHEN AND BATH.
Frigidaire In All.
All-Night Elevator Service.
APPLY MGR'S. OFFICE, OR CALL NORTH 8135.

Attractive apartment with all outside rooms, consisting of 4 rooms, reception hall, kitchen and bath; reasonable rental. SEE RESIDENT MANAGER.
THE ARGONNE,
1629 Columbia rd. nw.

DESIRABLE downtown apartments, three and four rooms and bath, for rent. Inquire Zager & Salus, 920 New York ave.

THE MONTANA,
1726 M St. N.W.

| | |
|---|---|
| 1 room and bath | $35.00 |
| 3 rooms, kitchen and bath | 50.00 |
| 4 rooms, kitchen and bath | 90.00 |

2001 16TH ST. N.W.

| | |
|---|---|
| 1 room, kitchen and bath | $45.00 |
| 3 rooms, kitchen and bath | 90.00 |

C. A. SNOW CO.,
710 8th St. N.W.
Tel. Nat. 1921.

THE BEACON
1801 Calvert St. N.W.
2 and 5 room apts. Large reception hall, porch, electric refrigeration, southwest exposure. Cafe and elevator service. One room, reception hall and bath.
*Apply Resident Manager*

### APARTMENTS FOR RENT
*Unfurnished*

DESIRABLE APARTMENTS ALL SECTIONS OF THE CITY

THE ALTAMONT
WYOMING AVE. AT COLUMBIA RD.
Elevator Service, Telephone Switchboard.
Electric Refrigeration.

| | |
|---|---|
| 1 room and bath | $47.50 |
| 2 rooms and bath | 82.50 |
| 5 rooms and bath | 125.00 |
| 6 rooms and 3 baths | 200.00 |
| 12 rooms and 3 baths | 375.00 |

THE CECIL
SOUTHWEST COR. 15TH AND L STS. NW.
Modern Building.
Elevator and Telephone Switchboard Service

| | |
|---|---|
| 2 rooms and bath | $45.00 |
| 3 rooms and bath | 60.00 |

RESIDENT MANAGER.

WENDALL MANSIONS
2339 MASSACHUSETTS AVE. NW.
Sheridan Circle Section.
11 rooms and 3 baths ............ $400.00

THE KLINGLE
NORTHEAST CORNER CONNECTICUT AVE. AND MACOMB ST.
Modern Fireproof Building With Elevator Service.
General Electric Refrigeration.
2 rooms, dining alcove, kitchen and bath, $55.00 to $67.50.

1611 CONNECTICUT AVE.
Studio Apartments—Elevator Service.

| | |
|---|---|
| 3 rooms and bath | $60.00 |
| 5 rooms and bath, with large studio room | 125.00 |

THE ASHTON
1436 R ST. NW.

| | |
|---|---|
| 2 rooms and bath | $30.00 |
| 3 rooms, bath and porch | 42.50 |
| 4 rooms, bath and porch | 60.00 |

1811 H ST. N.W.
Overlooking Park.
3 rooms and bath ............ $50.00

3701 MASS. AVE.
NORTHWEST CORNER MASSACHUSETTS AVE. AND WISCONSIN AVE.
Opposite St. Alban's Cathedral.
24-hour Elevator Service.
Telephone Switchboard.
4 rooms, bath and porch and 5 rooms, bath and porch, $100 to $135.
General Electric Refrigeration.

1632 S ST. N.W.
UNUSUALLY LARGE ROOMS.
5 rooms, bath and porch ............ $75.00

945 LONGFELLOW ST. N.W.
NEAR GEORGIA AVE.
MODERN BUILDING.
3 rooms and bath ............ $42.50

17th AND K STS. N.W.
SOUTHWEST CORNER, OVERLOOKING FARRAGUT PARK.

| | |
|---|---|
| 3 rooms and bath | $50.00 |
| 4 rooms and bath | 75.00 |

Bachelor Apartments.

3407-9-11 29th ST. N.W.
CLEVELAND PARK.
Just South of Ordway St. and Near Conn. Ave.
Fine Location for Family With Children. Large Yards.
4 rooms and bath ............ $60.00

CARLISLE COURTS,
14th ST. AT COLUMBIA RD. NORTHWEST CORNER.
4 rooms, bath and porch. $57.50 and $60.00

THE WINSTON
3145 MT. PLEASANT ST. NW.
Just at Kenyon st. All rooms outside, large, and with high ceilings.

| | |
|---|---|
| 4 rooms, bath and porch | $57.50 |
| 5 rooms, bath and porch | 60.00 |

1949 4TH ST. N.E.
Most Desirable Building in This Section.
Modern Apartments.
2 rooms, kitchen and bath ............ $35.00

RANDALL H. HAGNER & CO., INCORPORATED
1321 Connecticut Ave. Phone Decatur 3600

A DISTINCTIVE APARTMENT
THE PONCE DE LEON
4514 Conn. Ave.
Available for October 1st, apartments of 3, 4, 5 and 7 rooms with one and two baths and shower. 24-hour switchboard service, Frigidaires free, garage in building. Some apartments with three exposures.
Resident Manager — Cleve. 1842.
W. W. DRURY
PROPERTY MANAGEMENT
813 15th St. N.W. — Nat. 8242.

THE HARROWGATE,
1833 N. H. AVE. N.W.
1 Room and Bath.
1 Room, Kitchen and Bath.
3 Rooms, Kitchen and Bath.
All modern improvements. All equipped with electric refrigeration.
Convenient Location.
Moderate Rentals.

307 S ST. N.E.
NEAR NEW TECH HIGH SCHOOL
Desirable apartment of 2 or 3 rooms, kitchen and bath; reasonable rentals.
FRIGIDAIRE.
GEO. W. LINKINS CO.
1733 De Sales st. Decatur 2500.

THOS. E. JARRELL CO.
Management
$35.00—1 rm., kitchen, din. alcove, bath. 908 B Street S.W.
$45.00—3 rms., kitchen, bath, Frigidare. 3032 Que Street N.W.
$55.00—2 rooms, kitchen, bath, Frigidaire. 18 Ninth Street N.E.
$65.50—3 rms., kit., bath, pch., Kelvinator. 1327 Kenyon Street N.W.
National 0765. — 721 10TH ST. N.W.

1331 D ST. SE.—Flat; newly decorated; 6 large rooms; hot-water heat, gas and electricity; monthly rental only $35. Key at Apt. 2.
HARRY A. KITE, INC.,
1019 15th st. nw. National 4846.

1909 19TH ST. N.W.
Corner of Florida Ave.
Modern fireproof building containing newly redecorated apartments of.
1 Room and Bath to 5 Rooms and 2 Baths
Electric Refrigeration.
Elevator Service.
RESIDENT MANAGER
Thomas J. Fisher & Co., Inc.
738 15th St. District 6830.

THE VAN CORTLANDT
1417 BELMONT ST.
Five very large rooms, bath and hall; Frigidaire and 24-hour elevator service; $87.50. See Res. Mgr., Apt. B, or janitor. For auto service to inspect call Col. 0192.
E. S. POSTON & CO.
1518 K st. nw. Natl. 0760.

1462 CHAPIN ST. NW.
5 rooms and bath; rear porch and yard; good condition; heat furnished.
3153 MT. PLEASANT ST. NW.
5 rooms and bath, $55.00 and $60.00.
1483 NEWTON ST. NW.
1 room and bath, bachelor, $23.50.
3115 GEORGIA AVE. NW.
3 rooms and bath; Arcola heater; $35.50.
GEORGE F. HANE,
(FORMERLY WILCOX, HANE & CO., INC.)
1422 F St. NW. National 3964.

2 rooms, kitchen, reception hall and bath, with all outside rooms; every apt. newly decorated; unexcelled service; in a desirably located fireproof building.
RESIDENT MANAGER ON PREMISES.
THE ARGONNE,
16th and Columbia Rd. N.W.

501 12TH ST. N.E.
Nice apts in new bldg.; all outside rooms; rent, $47.50 mo. Dist. 0655.

1101 L STREET N.W.
At Massachusetts Ave.
WISTERIA MANSIONS
Redecorated apartments of 1 and 2 rooms, kitchen and bath.
Electric Refrigeration.
RESIDENT MANAGER.

5420 CONNECTICUT AVE.
New Building.
5 rooms and bath, with porch, $110 and $115 month.
Elevator—Refrigeration.
RESIDENT MANAGER.
THOS. J. FISHER & CO., Inc.
738 15th St. District 6830.

THE CHANCELLOR
214 MASS. AVE. NE.
VERY ATTRACTIVE APTS.
LOW RENTALS.
1 ROOM AND BATH, $32.50.
2 ROOMS AND BATH, DRESSING CLOSET, $55.
3 ROOMS, KITCHEN, BATH, DINETTE AND RECEPTION HALL, $62.50.
ELECTRICAL REFRIGERATION FREE
CONVENIENT TO UNION STATION, POSTOFFICE, GOVT. PTG. OFFICE AND THE CAPITOL.
24-HR. ELEVATOR AND SWITCHBOARD SERVICE.
RESIDENT MANAGER ON PREMISES.
WEAVER BROS., INC.,
REALTORS.
809 15th St. NW. Dist. 9486.

3430 Connecticut Ave. N.W.
2 rooms, kitchen and bath, refrigeration ............ $55.00

3616 Connecticut Ave. N.W.

| | |
|---|---|
| 1 room, kitchen and bath | $40.00 |
| 2 rooms, kitchen and bath | 57.50 |

Refrigeration.
RESIDENT MANAGER.

1631 Euclid St. N.W.
THE RITZ.

| | |
|---|---|
| 2 rooms, kitchen and bath | $62.50 |
| 3 rooms, kitchen and bath | 85.00 |

Refrigeration.
RESIDENT MANAGER.

1630 Fuller St. N.W.
THE MOZART.

| | |
|---|---|
| 2 rooms, kitchen and bath | $62.50 |
| 3 rooms, kitchen and bath | 80.00 |

Refrigeration—Elevator.
RESIDENT MANAGER.

2902 Porter St. N.W.
THE MONTEREY.

| | |
|---|---|
| 2 rooms, kitchen and bath | $60.00 |
| 3 rooms, kitchen and bath | 82.50 |

Elevator—Porches.

1920 S St. N.W.
CHATEAU THIERRY.

| | |
|---|---|
| 1 room and bath | $35.00 |
| 1 room, kitchen and bath | 40.00 |
| 2 rooms, kitchen and bath | 57.50 |
| 2 rooms, kitchen and bath and inclosed sleeping porch | 62.50 |

Elevator.
RESIDENT MANAGER.

2551 Seventeenth St. N.W.
FULTON COURT.
4 rooms and bath ............ $62.50
Porches—Refrigeration.

1421 Twelfth St. N.W.
THE ELMWOOD.
2 rooms, kitchen and bath ............ $42.50
Refrigeration.
RESIDENT MANAGER.

3100 Wisconsin Ave. N.W.
THE COOLIDGE.
2 rooms, kitchen and bath ............ $53.00
Refrigeration.
RESIDENT MANAGER.

Thomas J. Fisher & Co., Inc.
738 15th St. District 6830.

COLORED TENANTS.
1621 12th st. nw.
Desirable 3 and 4 room and bath apartments; reasonable rental; electricity.
GEORGE F. HANE
(Formerly Wilcox, Hane & Co., Inc.)
1422 F St. NW. National 3964.

### OFFICES AND STUDIOS
FOR RENT
ONE LOBBY BOOTH, 11 FT. BY 23 FT. PRICE, $75 PER MONTH.
INVESTMENT BUILDING
JAMES W. GRAHAM, Mgr.

### INVESTMENT PROPERTY
For years this office has been forming syndicates to handle promising pieces of property. Never before have we advertised any such opportunity. All such propositions are handled on a ground-floor basis. We now have available some shares in a syndicate to handle about 115 acres of industrial property near the city located on all of the six railroads leading to the South, being on hard roads, having abundant water supply and crossed by power line of high voltage. Shares are to be had at $347.23 each and there are only about $10,000 worth to be had. Further information supplied on request.
LOUIS P. SHOEMAKER
1407 New York Ave. N.W. Natl. 1166.

### HOUSES FOR RENT
*Unfurnished*

**42D ST. NW.,** 5341—Six rooms, attic, garage, near schools, $75. Mrs. Weschler, Leesburg, Va. Phone Leesburg 26.

**JUST** completed, unfurn. 6-rm. house, tile bath; hardwood floors; large cellar; 300-ft. lot; near Bethesda; rent $45. Call Bradley 45-J.

Since 1884
JOHN F DONOHOE & SONS
314 Penna. Ave. S.E.
We have modern houses on Capitol Hill at reasonable rental.

**COLORED**—1339 3d st. nw.; 8 rooms, 2 baths; hot-water heat, electricity; near high schools; convenient to cars; $75 mo. Open every day until 4 p. m. VERLING HARRIS, 1326 You st. nw.

### HOUSES FOR SALE
**42D ST. NW.,** 5341—Six rooms, attic; near schools; easy terms. Mrs. Weschler, Leesburg, Va.; phone Leesburg 26.

**LOWELL ST.,** 3611 (Cleveland Park)—Bungalow; near cathedral; 7 rooms, 2 baths, sleeping porch, garages; large oak trees.

NEAR CAPITOL,
316 North Carolina Ave. S.E.
Three-story brick home of 9 rooms and bath; h.-w. heat, elec. lights; top floor arranged for light housekeeping; in good condition; available September 1; $60.
GEO. W. LINKINS CO.
1733 De Sales st. Decatur 2500.

MASS. PARK—$17,500
100-ft. frontage; 3 baths. 2911 33d place nw., between Garfield and Cleveland ave. Open till 6 p. m.
E. WALT BURTON, Adams 0901.

### REAL ESTATE WANTED
**SIX TO EIGHT ROOM** modern home, good nw. section; will give good securities for equity above one trust. Owners only need reply. Box 182, Washington Post.

### REAL ESTATE LOANS
**FIRST** mortgage loans; any amount; 6 per cent; immediate attention. Sidney Roche, 812 F st. nw.; Natl. 5373. Call or write today.

**WE BUY** 1st deed of trust notes on vacant ground, building lots and acreage; also buy second deeds of trust notes on improved property. Fulton R. Gordon, Continental Trust Bldg., District 5231.

**1ST AND 2D TRUST LOANS** for 1 to 12 years, 6 per cent interest, 1 per cent commission. H. L. Coleman Co., 1410 G st. nw.—Franklin 8338.

PLENTY OF MONEY — QUICK ACTION
BRODIE & COLBERT
1702 Eye st Realtors Nat 8875

### AUTOMOBILE LOANS
**PLENTY** of money to loan on autos and trucks; cheapest and quickest service. Menk, 931 N. Y. ave. nw.; Frank. 6900.

**LOANS** procured on autos; you use your car; quick action, cheapest rates, no indorsement and strictly confidential. Mr. Rubin or Mr. Jacobson, 905 N. Y. ave. nw Natl. 2453.

LOANS ON AUTOS
QUICK SERVICE CONFIDENTIAL INTEREST ONLY 3%
UNITED LOAN CO. (Bonded), Rosslyn, Va.
Just across Key Bridge. Opposite Bank.

### ATLANTIC CITY HOTELS
On Boardwalk. $30 Up Wkly. With Meals.
The Royal Palace
Swimming Pool, Bathing Privileges.
Salt-Water Baths. 338 Rooms. R. L. Queen.

CONTINENTAL
TENNESSEE AVE. Always Open.
Private baths, running water in rooms; elevator; white service.
Special Weekly Rates.
Garage. Booklet. M. WALSH DUNCAN

PRINCESS
OCEAN END OF SOUTH CAROLINA AVE.
MODERATE RATES. EXCELLENT TABLE.
EVERY COMFORT AND CONVENIENCE.
Orchestra. Dancing. Fireproof Garage.
BATHING FROM HOTEL.
Write Box M for Booklet and Road Map.
26th Yr Paul C. Rosecrans, Owner & Mgr.

### SCHOOLS AND COLLEGES
National University
Fall Term Begins Sept. 28, 1929
School of Law
School of Economics and Government
Registrar's Office Open for Registration 9 A. M. to 7 P. M.
818 13th Street N.W.
National 6617—Metropolitan 7964

Georgetown Law School
1929-1930
Sessions Commence:
Wednesday, Sept. 11, 1929, *For Late Afternoon Classes*
Monday, Sept. 23, 1929, *For Morning Classes*
For information apply to
HUGH J. FEGAN, M. A., LL. B., Ph. D., *Assistant Dean*
Georgetown Law School
506 E Street N.W.
Telephone National 7293

### LEGAL NOTICES
JOSEPH FITZGERALD, Jr., Attorney, Room 10, 1517 H Street Northwest.

IN THE MUNICIPAL COURT OF THE District of Columbia. Home Improvement Finance Co., Inc., plaintiff, vs. Elizabeth Niebel, defendant. No. 189079. The object of this suit is to recover the sum of three hundred twenty-three and 74-100 dollars ($323.74) with interest at 7 per cent per annum from October 17, 1928, and to have judgment of condemnation of certain property of the defendant levied on under an attachment issued in this suit to satisfy the plaintiff's claim. It is therefore, this 2d day of August, 1929, ordered that the defendant appear in this court on or before the fortieth day, exclusive of Sundays and legal holidays, after the day of the first publication of this order, to defend this suit and show cause why said condemnation should not be had; otherwise the suit will be proceeded with as in case of default. (Signed) GEORGE L. AUKAM, Judge. A true copy. Test: (Seal) BLANCHE NEFF, Clerk. LEWIS CONWAY, Asst. Clerk. 10.17.24

MONTE APPEL and FREDERICK SCHWERTNER, Attorneys.

SUPREME COURT OF THE DISTRICT OF Columbia, holding Probate Court. In re estate of Mary E. Loyd, deceased. No. 38913, Administration Docket 85. Order of publication. Application having been made herein for the sale of certain real estate, belonging to Mary E. Loyd, deceased, as described in the petition of Elbert H. Loyd, executor, for the purpose of paying debts of the said deceased. It is by the court this 14th day of August, A. D. 1929, adjudged, ordered and decreed that Mrs. Clara M. Jones, Mary J. Canty, Frances S. Ettinger and John W. Hicks cause their appearance to be entered herein on or before the fortieth day, exclusive of Sundays and legal holidays, occurring after the day of the first publication of this order; otherwise this cause will be proceeded with as in case of default: provided, that a copy of this order be published in the Washington Law Reporter and The Washington Post once a week for three successive weeks before said return day. WILLIAM HITZ, Justice. A true copy. Attest: (Seal) THEODORE COGSWELL, Register of Wills for the District of Columbia, Clerk of the Probate Court. 17.24.31

SPORTS The Washington Post. SPORTS

WASHINGTON: SATURDAY, AUGUST 24, 1929. 13

# HELEN WILLS BEATS MRS. MALLORY IN LOVE SETS; JONES PITCHES NATS TO 1-0 VICTORY AT DETROIT

## Almost the Naked Truth

By JAMES S. COLLINS.

NEW YORK, Aug. 23 (N.Y.W.N.S.). Helen Wills will go into her final battle in defense of her championship at Forest Hills tomorrow afternoon a prohibitive favorite to defeat Mrs. Phoebe Watson, sole surviving challenger. Miss Wills has beaten Mrs. Watson before and will do it again tomorrow if she retains anything like the form she showed today in overwhelming Mrs. Molla Mallory.

The gallery shared Helen Jacob's disappointment today when she failed to go through to the finals against Helen Wills. In spite of numerous setbacks at the hands of the champion, Miss Jacobs has never abandoned hope of some day beating her and thought she might be able to turn the trick this year. An injury to her side spoiled whatever chance she might have had of lifting the crown.

*McGraw Ready for House Cleaning.*

Uneasy lies the heads that rest on Giant pillows these nights. Although Manager McGraw has given no inkling of his intentions, it is a certainty that the club will be thoroughly shaken up during the winter months. Palpably, the Giants have not played the brand of ball that McGraw demands of his players. Bill Terry and Mel Ott seem to be the only men reasonably sure of retention.

It is extremely unlikely that McGraw will part with Jackson, Lindstrom or one or two other stars, but he has made drastic moves before to pull his clubs out of the doldrums and he may be expected to make some more this winter. Spotty pitching and weakness around second seem to be the glaring flaws in the present Giant machine, but there seems to have been a general letdown in play. Dr. McGraw knows what to prescribe for a condition of that sort and it's usually pretty stiff medicine.

*Spirited Bidding for Players Expected.*

With both New York clubs in the market for reinforcements, there is bound to be some spirited bidding for players. Prices are unlikely, however, to attain past high levels. Under a new rule first-year men can be claimed out of the waiver mill for the regular waiver price of $7,500. Heretofore, if a club paid $100,000 for a player and then asked for waivers on him, a club claiming him would have to pay his original cost price. Under the new system a club owner will think a long time before he pays a small fortune for a player with a disposal value of only $7,500.

*New Rule to Advantage Of Weaker Clubs.*

The new rule should work to the great advantage of the weaker clubs, who can not compete with the stronger in the open market. No longer will it be easy for the more prosperous clubs to keep fine talent covered up in the minors while less fortunate clubs try to worry along with third-rate material.

One of the toughest jobs confronting Miller Huggins, for example, is deciding which of several promising players he will keep next spring. Under baseball law he can not farm them out again and must keep them or sell them to some other club. Those he must dispose of probably will fit in very nicely with other big league clubs.

## Braves Defeat Cards, 5-2, and Even Series

Boston, Aug. 23 (A.P.).—The Braves evened the series with the St. Louis Cardinals at one-all here today by winning 5-2, behind the seven-hit pitching of Bobby Smith. Jess Haines, St. Louis pitcher, got a homer with none on in the fifth.

Bell's double scored two runs for Boston in the first and a combination of four hits, Maguire's squeeze play bunt and a wild throw by Catcher Jimmy Wilson in the sixth gave them three more. Goldsmith, former Boston pitcher, hurled the last two innings for the Cardinals and only six men faced him.

| St. Louis. | AB | H | O | A | Boston. | AB | H | O | A |
|---|---|---|---|---|---|---|---|---|---|
| Douthit,cf.. | 3 | 1 | 1 | 0 | Welsh,cf.. | 4 | 2 | 6 | 0 |
| Orsatti,rf. | 3 | 0 | 3 | 0 | Mar'ville,ss | 4 | 1 | 1 | 3 |
| Frisch,2b.. | 3 | 1 | 1 | 8 | R'hbourg,rf | 4 | 1 | 3 | 0 |
| Bot'ley,1b. | 3 | 0 | 12 | 0 | Sisler,1b.. | 1 | 1 | 4 | 1 |
| Hafey,lf... | 4 | 0 | 2 | 0 | Bell,3b.... | 4 | 2 | 0 | 0 |
| High,3b... | 4 | 2 | 0 | 0 | Harper,lf.. | 4 | 0 | 2 | 0 |
| Butler,ss.. | 4 | 0 | 3 | 3 | Maguire,2b | 3 | 0 | 3 | 1 |
| Wilson,c... | 3 | 2 | 2 | 0 | Legett,c... | 2 | 0 | 3 | 0 |
| Golds'ith,p | 0 | 0 | 0 | 0 | Gowdy,c... | 2 | 0 | 4 | 0 |
| *Holm.... | 1 | 0 | 0 | 0 | R.Smith,p. | 3 | 1 | 1 | 1 |
| Haines,p.. | 2 | 1 | 0 | 0 | | | | | |
| E.Smith,c. | 1 | 0 | 0 | 0 | Totals... | 31 | 8 | 27 | 6 |
| Totals...31 | | 7 | 24 | 11 | | | | | |

*Batted for Goldsmith in 9th.

St. Louis .......... 0 0 0 0 1 0 0 1 0—2
Boston ............. 2 0 0 0 0 3 0 0 x—5

Runs—Sisler (2), Harper, Maguire, Maranville, Douthit, Haines. Runs batted in—Frisch, Haines, Bell (2), Maguire, Gowdy, R. Smith. Two-base hit—Bell. Home run—Haines. Stolen base—Maranville. Sacrifices—Douthit, Frisch, Bottomley, Maguire. Double play—Frisch to Butler to Bottomley. Left on bases—St. Louis, 6; Boston, 6. First base on balls—Off Haines, 2; off Goldsmith, 1; off R. Smith, 1. Struck out—By Haines, 1; by R. Smith, 4. Hits—Off Haines, 8 in 6 innings; off Goldsmith, 0 in 2 innings. Wild pitch—R. Smith. Losing pitcher—Haines. Umpires—McCormick and Pfirman. Time of game—1 hour 49 minutes.

THIS STORE IS OPEN UNTIL 1:00 P. M. TODAY

All $8 and $10

LEGHORN HATS

$3.95

Sidney West (INCORPORATED)

14th and G Streets N.W.

EUGENE C. GOTT—PRESIDENT

## Cronin Drives Myer Home To Win

*Whitehill Is Victim Despite His 4-Hit Performance.*

*Three Double Plays Aid Nats' Veteran to Take Duel.*

Special to The Washington Post.

DETROIT, Aug. 23.—Washington made only four hits off Earl Whitehill today, including a scratch infield single. However, two of the hits came together in the second inning, scoring a run, and since it was the only run scored during the game, Washington obviously beat Detroit by the closest score known to baseball, 1 to 0. The onrushing Nats thus narrowed the margin by which the Tigers held fifth place to two games.

The game was a brilliant pitching duel between the left-handed Whitehill and the melancholy right-hander, Samuel Jones. The Tigers outhit the Nationals, making a total of six safeties, but they were all wasted. For one thing Jones kept them scattered, and, for another thing, the Washington defense gave Jones some of the finest support seen here this year. No pitcher has had better backing, and the infield work was particularly effective. Cronin was the outstanding star. He had three putouts and six assists. Three times when Detroit had men on bases, the Washington infield came through with double plays that smothered the Tiger hopes.

*Successive Hits by Myer, Cronin Decide Game.*

Two infielders produced the lone run of the afternoon. When Myer came to bat, leading off in the second, Whitehill shifted his outfielders to the right, but Myer lined between Harry Rice and Fothergill in left center for a double, and Cronin, who followed him, lined a single to left, on which Myer scored.

From then on until the end of the game Washington got only two men as far as second, and both times an error was to blame. Schuble finished the game at short for Detroit, and in the eighth he threw into the dugout on Spencer's easy grounder. Spencer reached second on the error. Schuble followed this with a brilliant diving catch of Hayes' line drive toward left and doubled Spencer off second.

In the ninth the second error of the day threatened to cost runs. One was out when Judge lifted a fly to short left. Fothergill got under the ball and muffed it. Sam Rice flied, but Goslin's bounder was too high for Alexander, and the ball hopped into right for a scratch double. Judge took third on the hit, but Myer tapped an easy grounder to Whitehill for the third out.

*Harris Shifts Line-up In Vain.*

Bucky Harris switched his line-up in the hope of presenting a stronger front. He shifted Johnson from left to right field, transferred Fothergill to left and dropped Harry Rice to fifth place in the batting order. Rice got two of Detroit's six hits, but there

CONTINUED ON PAGE 15, COLUMN 3.

### ARM BATTLE

| WASHINGTON. | AB. | R. | H. | PO. | A. | E. |
|---|---|---|---|---|---|---|
| Judge, 1b. | 4 | 0 | 0 | 11 | 0 | 0 |
| Rice, rf. | 4 | 0 | 0 | 3 | 0 | 0 |
| Goslin, lf. | 4 | 0 | 1 | 3 | 0 | 0 |
| Myer, 2b. | 4 | 1 | 1 | 3 | 3 | 0 |
| Cronin, ss. | 3 | 0 | 1 | 3 | 6 | 0 |
| West, cf. | 3 | 0 | 0 | 2 | 0 | 0 |
| Spencer, c. | 3 | 0 | 0 | 1 | 0 | 0 |
| Hayes, 3b. | 3 | 0 | 1 | 1 | 2 | 0 |
| Jones, p. | 3 | 0 | 0 | 0 | 1 | 0 |
| Totals | 31 | 1 | 4 | 27 | 12 | 0 |
| **DETROIT.** | **AB.** | **R.** | **H.** | **PO.** | **A.** | **E.** |
| Johnson, rf. | 4 | 0 | 0 | 3 | 0 | 0 |
| Gehringer, 2b. | 4 | 0 | 1 | 2 | 3 | 0 |
| Fothergill, lf. | 4 | 0 | 1 | 3 | 0 | 1 |
| Alexander, 1b. | 4 | 0 | 0 | 9 | 1 | 0 |
| Rice, cf. | 4 | 0 | 2 | 1 | 0 | 0 |
| McManus, 3b. | 3 | 0 | 0 | 0 | 1 | 0 |
| Hargrave, c. | 2 | 0 | 2 | 6 | 1 | 0 |
| Westling, ss. | 2 | 0 | 0 | 0 | 2 | 0 |
| Schuble, ss. | 0 | 0 | 0 | 1 | 1 | 1 |
| Whitehill, p. | 2 | 0 | 0 | 2 | 3 | 0 |
| *Heilmann | 1 | 0 | 0 | 0 | 0 | 0 |
| Totals | 30 | 0 | 6 | 27 | 12 | 2 |

*Batted for Westling in the seventh.

WASHINGTON. 0 1 0 0 0 0 0 0 0—1
Detroit......... 0 0 0 0 0 0 0 0 0—0

Run batted in—Cronin. Two-base hits—Myer, Goslin. Stolen base—Gehringer. Double plays—Cronin to Judge, Cronin to Myer to Judge, Hayes to Myer to Judge, Schuble to Gehringer. Left on bases—Washington, 3; Detroit, 5. First base on balls—Off Jones, 2. Struck out—By Jones, 1; by Whitehill, 5. Umpires—Owens and Campbell. Time of game—One hour 45 minutes.

## $15,000 Marathon Swim Won by Martha Norelius

MARTHA NORELIUS, who gained $10,000 yesterday by winning the Wrigley swim at Toronto. It was her major debut as a professional. Miss Norelius starred in the last Olympic games at Amsterdam and is the holder of a number of world records.

*Former Amateur Ace Wins 10-Mile Race by 300 Yards.*

TORONTO, Ontario, Aug. 23 (A. P.).—In her first major professional competition, Martha Norelius, of New York, former amateur athletic star and holder of an Olympic title, won the Wrigley 10-mile swim for women in Lake Ontario here today.

Taking the lead from the start, Miss Norelius outswam and outlasted a field of 45 women from the United States and Canada to capture first prize money of $10,000.

Three hundred yards behind the leader came Ruth Tower, of Denver, while in third place, a mile behind Miss Norelius, was Mrs. Evelyn Armstrong, of Detroit, mother of two young children. Fourth place went to 17-year-old Leah Riley, of Keansburg, N. J., and fifth place to Ethel Hertle, of New York, winner of the event last year. Second place carried a cash award of $3,000; third place, $1,000; fourth place, $600, and fifth, $400.

*Last Year's Time Bettered by Nearly 10 Minutes.*

Covering the 10 miles—five times around a 2-mile rectangular course—in 5 hours 24 minutes 22 seconds, Miss Norelius clipped nearly 10 minutes off Miss Hertle's winning time last year. Miss Hertle covered the distance in 1928 in 5:34:14 4-5.

As the New York girl clambered unaided up the ladder at the finish float she was given an ovation by the 100,000 persons lined solidly along the shore.

The times of the other leaders were: Miss Tower, 5:31:18; Mrs. Armstrong, 5:53:04; Miss Riley, 5:50:50 4-5; Miss Hertle, 6:01:54 1-5.

Along with their prize money, the first five finishers gained the right to compete in the 15-mile open marathon here next Wednesday.

*Miss Norelius Not Pressed After First Mile.*

Although Miss Norelius had been rated as one of the favorites before the race started, some experts doubted her ability to last the distance Her fame as an amateur was gained at shorter distances, and in her brief professional career she has competed in no race of more than 4 miles. Only for the first mile was Miss Norelius seriously pressed.

As they passed the official stand 1 mile down the course, the two girls were almost in a tie, with Mrs. Armstrong, Miss Hertle and Miss Riley closely bunched a short distance to the rear.

Then Miss Norelius began to pull away. At the mile and a half mark

CONTINUED ON PAGE 15, COLUMN 5.

## Nats Buy Two Rookies From Alabama Club

Infielder "Stuffy" Stewart, whom the Nationals have on option at Birmingham and who was injured some time ago, has been doing a little scouting for the Washington Club while recuperating from his hurts and two players yesterday were purchased on his recommendation.

One is H. L. Heidelbach, a right-handed pitcher, while the other is W. L. Land, an outfielder. "I don't know a thing about these younsters," said President Clark Griffith last night in making the announcement, "except that both have been starring with the Gadsden Club in some league in Alabama. Stewart says neither is of big league caliber yet, but that he believes both are comers and so I took a chance on them on his say so."

## Held to Meet White In Canadian Golf Final

Jasper Park, Alberta, Aug. 23 (A.P.). Eddie Held, of New York, gained the final round of the Canadian amateur golf championship today, defeating Freddy Wood, of Vancouver, 2 and 1, in the semifinal round.

Held's opponent in the final round tomorrow will be Gardiner White, of New York. White upset D. Clarke Corkran, of Philadelphia, in the semifinal round, 2 and 1.

Both semifinal round battles were nip and tuck affairs with the winner always in doubt.

Wood gave Held a terrific battle He led by one up at the end of the first nine holes, but the match was all square at the end of the first eighteen holes, with the approximate medal cards 76 for Held and 77 for Wood. Held then took a one-hole lead at the end of 27 holes and played spectacular golf to be dormie two at the thirty-fourth. The seventeenth was halved, giving Held the match by 2 and 1.

Four up at the end of the first 18 White was forced to withstand a closing rally by Corkran to gain his place in the finals. Corkran won the nineteenth and twenty-third holes to cut White's lead to two up and was distinct threat until the last hole had been played.

The all-American final will produce the first American holder of the Canadian amateur title since its inauguration in 1895.

## Cubs Pay $10,000 For Rookie Pitcher

Alexandria, La., Aug. 23 (A.P.).—The Alexandria Town Talk today said that Lonnie (Country) Warneke, Alexandria pitcher in the Cotton States League, had been sold to the Chicago Cubs for "$10,000 or more." The paper also said that A. C. (Bad News) Hale, rookie home-run king of the circuit, was reported recommended for sale to the Cubs.

Warneke, 20-year-old right hander, resides near Hot Springs, Ark. He is playing his first year in professional baseball. Ten thousand dollars is the highest price ever paid in the Cotton States League. One offer for Hale is said to have reached that figure. Hale plays third base.

## Crabbe Defeats Spence In A. A. U. Swimming

Fleishacker Pool, Aug. 23 (A.P.).—Continuing his spectacular stroking today, Clarence "Buster" Crabbe, of Honolulu, flipped his way to an easy victory in the 440-yard free style of the men's senior national A. A. U. championship. The tall boy, representing the Outrigger Canoe Club of Honolulu, won as he pleased in the time of 5 minutes 4 seconds.

Walter Spence, of the Penna Athletic Club, Philadelphia, took second place, and Austin Clapp, of the Hollywood Athletic Club, was third. Crabbe and Clapp swam on even terms for the first lap, but after that the lad from Hawaii pulled away from his rival and continued to pile up a lead until the finish.

### MAJOR LEAGUE STATISTICS

AMERICAN LEAGUE.
STANDING OF THE TEAMS.

| | Won. | Lost. | Pct. |
|---|---|---|---|
| Philadelphia | 83 | 37 | .692 |
| New York | 69 | 47 | .595 |
| St. Louis | 63 | 57 | .525 |
| Cleveland | 61 | 56 | .521 |
| Detroit | 56 | 64 | .467 |
| WASHINGTON | 52 | 64 | .448 |
| Chicago | 48 | 72 | .400 |
| Boston | 41 | 76 | .350 |

YESTERDAY'S RESULTS.
WASHINGTON, 1; Detroit, 0.
Chicago, 3; Philadelphia, 1.
St. Louis, 5; New York, 0.
Boston, 8; Cleveland, 5.

TODAY'S GAMES.
WASHINGTON at Detroit.
Philadelphia at Chicago.
New York at St. Louis.
Boston at Cleveland.

NATIONAL LEAGUE.
STANDING OF THE TEAMS.

| | Won. | Lost. | Pct. |
|---|---|---|---|
| Chicago | 78 | 36 | .684 |
| Pittsburgh | 67 | 47 | .588 |
| New York | 63 | 55 | .534 |
| St. Louis | 58 | 59 | .496 |
| Brooklyn | 53 | 63 | .457 |
| Cincinnati | 50 | 67 | .427 |
| Philadelphia | 48 | 68 | .414 |
| Boston | 48 | 70 | .407 |

YESTERDAY'S RESULTS.
Chicago, 6; Philadelphia, 1.
Boston, 8; St. Louis, 2.
Others postponed, rain.

TODAY'S GAMES.
Pittsburgh at New York.
Cincinnati at Brooklyn.
Chicago at Philadelphia.
St. Louis at Boston.

## Armour Tops Western by 2 Strokes

*Sarazen Second With 138; Horton Smith Third With 139.*

*Abe Espinosa Shoots 67; Final 36 Holes Listed Today.*

By PAUL R. MICKELSON (Associated Press Sports Writer).

OZAUKEE COUNTRY CLUB, Milwaukee, Wis., Aug. 23 (A.P.).—The 72-hole scramble for the Western open golf championship settled into a dog fight today with Tommy Armour, master iron wielder from Orchard Lake, Mich., leading the pack with 136 strokes at the half way barrier. Trailing him by 2 strokes was Gene Sarazen, the pudgy Italian shotmaker from Flushing, L. I., while Horton Smith, 21-year-old Joplin, Mo., sensation, threatened with a par breaking 139 total. Ten others had a bright chance, too, as they required but 142 shots for the 36-hole grind.

In contrast to yesterday's wholesale slaughter of par, the championship Ozaukee Country Club course took a heavy toll of strokes today. Only three were able to better perfect figures and they needed low scores to keep within a reasonable proximity of the leaders. They were Abe Espinosa, of Chicago, the defending titleholder, who got a bad 75 on his first round and came back with a 67, three under par, for a 142 total; Joe Kirkwood, the itinerant trick shot artist, who added a 69 to his 71 of yesterday for a 141 and Orville Schell, a youngster from Chicago, who matched Espinosa's round today for a similar 36-hole total.

*Bad Breaks, Poor Putting Slow Armour.*

Armour, who won the medal with a sizzling 65 yesterday, was forced to take a 71 today because of bad breaks and poor hitting; Sarazen bagged a par 70 only by a great homeward-bound spurt, while Smith slumped badly to take a 73 just when he had a golden opportunity to overtake the flying Scot. And so it was with most of the other championship threats who handed old man par a lacing yesterday and Wednesday in the qualifying round. As a result all entrants having a 36-hole total of 152 strokes, qualified for the 36-hole final which will decide the championship, barring a necessary championship play-off tomorrow.

Some of the best golfers of the Nation remained within reasonable striking distance of Armour at the halfway mark, only a few of them being longshots. These golfers and their scores were Willard Hutchison, Glencoe, Ill., 141; Jock Hutchison, Chicago, 141; Leonard Schmutte, Lima, Ohio, 142; Frank Walsh, Appleton, Wis., 142; Bob MacDonald, Chicago, 142; Henry Ciuci, Stratford, Conn., 142; "Wild Bill" Mehlhorn, New York, 142; Al Espinosa, Chicago, the defending champion's brother, 144; F. G. Leonard, Milwaukee, 144; Harry Denny, Green Bay, Wis., 144; Harry Hampton, Chicago, 145; Bobby Cruickshank, New York, 145, and George Sargent, of Columbus, Ohio, national open champion way back in 1909, who carded a 145 total.

*Espinosa's Comeback Is Feature.*

The comeback of Abe Espinosa was the feature of today's play. Little Abe took 34 strokes, one less than par, on his outward journey, and then breezed home with a 33 while a great gallery cheered his fight. He snared five birdies on his triumphant round. Only twice did he go over par on a hole.

Schell went out in 36 and then whizzed home with a 31, four better than par. All told, he bagged five birdies.

Poor judgment of distance with his iron shots cost Smith his opportunity. He went out with perfect golf to take a one-stroke margin on Armour and then lost his advantage by taking a 38 coming home.

Leading scores for the second round, showing totals for the 36 holes of play:

Par out .... 4 5 4 3 5 3 4 4 3—35
Abe Espinosa 4 4 4 3 5 2 4 5 3—34
Sarazen .... 4 4 7 4 5 3 4 5 2—38
Schell ..... 5 4 4 3 5 3 4 5 3—36
Armour ..... 5 4 4 5 4 3 4 5 3—37
Smith ...... 4 4 5 3 4 3 4 5 3—35
Par in ...... 4 4 4 4 3 5 3 4 4—37—70
Abe Espinosa 3 3 4 5 2 5 3 4 4—32—67—142
Sarazen .... 3 4 3 5 3 4 2 4 4—32—70—138
Schell ...... 4 3 4 4 3 4 2 4 3—31—67—142
Armour ..... 5 4 3 4 3 4 3 4 4—34—71—136
Smith ...... 5 4 4 5 4 5 3 4 4—38—73—139

## 1930 Muny Tennis Title May Be Decided Here

Buffalo, N. Y., Aug. 23 (A.P.).—Harry P. Elkhoss, of Detroit, Mich., today was elected president of the National Public Parks Tennis Association. Washington, D. C., was recommended to the United States Lawn Tennis Association for the 1930 tournament. Mr. Elkhoss is assistant supervisor of city recreation in Detroit. He succeeds Davison O'Bear, of St. Louis, as president of the association.

## Lott and Doeg Beat Tilden, Hunter

*Ranking Pair Loses, 6—4, 6—2, 6—4, in Newport Tennis.*

*Tilden Defeats Coen, Plays Lott Today in Singles Final.*

NEWPORT, R. I., Aug. 23 (A.P.). George M. Lott, jr., of Chicago, and Johnny Doeg, of Santa Monica, Calif., who were ranked above Big Bill Tilden and Frank Hunter in the United States lawn tennis 1928 doubles list, today administered a sound straight-set trouncing to the veterans in the semifinal round of the Newport Casino Invitation Team play, 6—4, 6—2, 6—4.

They led all through the match after the third game in the first set. Their points were scored, not by playing to Hunter's notorious weaknesses, his backhand and overhead strokings, but directly against the old master himself.

Hunter's failure to hold his service, he being broken three times, was a great help to Lott and Doeg, but when a point was needed for game, they were generally able to ace Tilden or force him to net.

The victory placed Lott and Doeg in the doubles finals for the second consecutive time, they having won last year's contest.

*Mercur and Hall in Doubles Finals.*

Fritz Mercur, of Harrisburg, Pa., and J. Gilbert Hall, of Orange, N. J., were the other team to enter the final bracket, defeating J. Brooks Fenno, jr., of Boston, and E. W. Feibleman, of New York, in an extra set match, 3—6, 6—2, 7—5, 6—2.

In the singles play, Tilden and Lott, the defending champion, advanced to the finals. The former had an easy semifinal session with his star pupil, W. F. Coen, jr., of Kansas City. Tilden's scores were 7—5, 6—3, 6—4.

Lott, however, had a hard court tussle with Johnny Van Ryn, whom he defeated in last year's final. The former Princeton star forced him to go through an extra set before he won the match, 6—4, 6—2, 1—6, 6—4.

## 3 Homers Help Cubs Defeat Phils, 6 to 1

Philadelphia, Aug. 23 (A.P.).—Home runs by Hack Wilson, Rogers Hornsby and Jack Taylor gave the Cubs their second successive victory over the Phillies today, 6 to 1. Wilson's swipe in the sixth inning came with two on and broke a scoreless tie. It was Hack's thirty-third of the season and tied him with Chuck Klein and Babe Ruth for the big league leadership.

Hornsby's circuit slam came in the eighth with Heathcote on first. It was the Rajah's twenty-eighth of the season.

Pat Malone, the Cubs' fire-ball ace, pitched brilliantly in holding the league's leading hitting team to five blows, but he could not shut them out. Tommy Thevenow's sacrifice fly drove in the only Philly run in the seventh inning.

It was a great duel between Ray Benge and Malone until the home run hitting broke out in the sixth.

Spectacular fielding by both sides choked off all scoring threats in the first six innings.

| Chicago. | AB | H | O | A | Phila. | AB | H | O | A |
|---|---|---|---|---|---|---|---|---|---|
| English,ss | 5 | 1 | 1 | 1 | Th'pson,2b | 4 | 1 | 4 | 3 |
| H'thcote,rf | 4 | 1 | 7 | 0 | Friberg,lf. | 4 | 1 | 1 | 0 |
| Hornsby,2b | 4 | 1 | 0 | 0 | O'Doul,rf.. | 4 | 0 | 3 | 0 |
| Wilson,cf. | 4 | 3 | 4 | 1 | Whitney,3b | 3 | 0 | 1 | 1 |
| Cuyler,lf.. | 3 | 0 | 4 | 0 | Hurst,1b... | 4 | 1 | 9 | 0 |
| Blair,1b... | 4 | 2 | 7 | 0 | Williams,cf | 3 | 0 | 2 | 0 |
| McM'an,3b | 4 | 1 | 0 | 2 | The'now,ss | 2 | 1 | 2 | 4 |
| Taylor,c.. | 4 | 1 | 4 | 0 | Lerian,c... | 3 | 1 | 5 | 1 |
| Malone,p.. | 4 | 1 | 0 | 2 | Benge,p... | 2 | 0 | 0 | 2 |
| | | | | | Collins,p.. | 0 | 0 | 0 | 0 |
| Totals...36 | | 11 | 27 | 6 | *Sweetland | 1 | 0 | 0 | 0 |
| | | | | | Totals...30 | | 5 | 27 | 11 |

*Batted for Benge in eighth.

Chicago .. 0 0 0 0 0 3 2 1 0—6
Phila. .... 0 0 0 0 0 0 1 0 0—1

Runs—Heathcote (2), Hornsby (2), Wilson, Taylor, Whitney. Runs batted in—Wilson (3), Hornsby (2), Thevenow, Taylor. Two-base hits—Lerian, Friberg, Thompson. Home runs—Wilson, Hornsby, Taylor. Sacrifice—Thevenow. Hits—Off Benge, 11 in 8 innings; off Collins, none in 1 inning. Stolen base—McMillan. Struck out—By Benge, 3; by Malone, 3; by Collins, 1. First base on balls—Off Benge, 2; off Malone, 1. Double play—Lerian to Thompson. Left on bases—Chicago, 6; Philadelphia, 4. Losing pitcher—Benge. Umpires—Hart, Klem and Stark. Time of game—One hour and 40 minutes.

## Browns in Third Place By Blanking Yanks

St. Louis, Aug. 23 (A.P.).—The Browns scored their second successive shutout over the Yankees here today, turning back the champions by 5 to 0. George Blaeholder pitched three-hit ball until the ninth, when two infield singles gave the Hugmen an opening of which they failed to avail themselves. It was the first time this season that the Yanks have encountered eighteen successive scoreless innings.

Herb Pennock and his relief, Wilcy Moore, pitched better ball than the score indicates. Tony Lazzeri's wild throw in the fourth gave the Brownies four unearned runs, but the single earned marker, of course, was enough for the home team. The Browns regained third place.

| N. Y. | A | H | O | A | St. Louis. | AB | H | O | A |
|---|---|---|---|---|---|---|---|---|---|
| Byrd,rf... | 2 | 0 | 1 | 0 | Blue,1b... | 4 | 2 | 14 | 0 |
| †Durst.... | 1 | 0 | 0 | 0 | McNeely,lf. | 4 | 1 | 2 | 0 |
| Rob'son,3b | 4 | 1 | 2 | 5 | Badgro,rf. | 4 | 1 | 0 | 0 |
| Dickey,c.. | 4 | 1 | 4 | 0 | McGo'an,cf | 4 | 0 | 1 | 0 |
| Ruth,lf... | 4 | 0 | 0 | 0 | Kress,ss... | 4 | 1 | 3 | 1 |
| Combs,cf.. | 4 | 2 | 4 | 0 | O'R'rke,3b. | 4 | 1 | 0 | 2 |
| Gehrig,1b. | 3 | 0 | 12 | 0 | Melillo,2b. | 3 | 1 | 1 | 7 |
| Lazzeri,2b | 3 | 0 | 0 | 1 | Manion,c.. | 2 | 0 | 6 | 1 |
| Koenig,ss. | 3 | 0 | 1 | 3 | Bl'holder,p | 3 | 0 | 0 | 4 |
| Pennock,p | 2 | 0 | 0 | 1 | | | | | |
| *Lary.... | 1 | 0 | 0 | 0 | Totals...32 | | 7 | 27 | 15 |
| Moore,p.. | 0 | 0 | 0 | 0 | | | | | |
| Totals..31 | | 5 | 24 | 10 | | | | | |

*Batted for Pennock in eighth.
†Batted for Byrd in ninth.

New York .......... 0 0 0 0 0 0 0 0 0—0
St. Louis .......... 0 0 0 5 0 0 0 0 x—5

Runs—Badgro, McGowan, O'Rourke, Melillo, Manion Error—Lazzeri. Runs batted in—O'Rourke, Melillo, Blue (3). Two-base hits—Blue (2) Three-base hit—Combs. Double play—Melillo to Kress to Blue. First base on balls—Off Pennock, 1; off Blaeholder, 1. Struck out—By Pennock, 2; by Moore, 1; by Blaeholder, 6. Hits—Off Pennock, 7 in 7 innings; off Moore, 0 in 1 inning. Left on bases—St. Louis, 4; New York, 5. Losing pitcher—Pennock. Umpires—McGowan, Dinneen and Nallin. Time of game—1 hour and 37 minutes.

## MOLLA OUTCLASSED; MRS. WATSON WINS OVER HELEN JACOBS

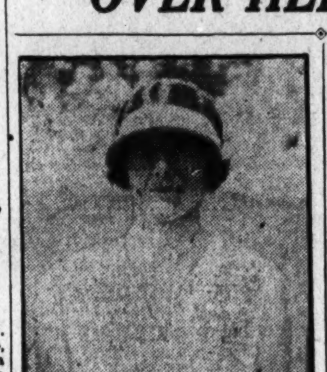

MRS. PHOEBE WATSON.

*English Star to Play U. S. Champion in Finals Today.*

*Doubles Honors Are Assured England at Forest Hills.*

By TED VOSBURGH (Associated Press Sports Writer).

FOREST HILLS, N. Y., Aug. 23 (A.P.).—Helen Wills completely outclassed her old rival, Mrs. Molla Bjurstedt Mallory, before a gallery of 5,000 at the West Side Stadium this afternoon, calmly pounding out a victory in two love sets. Queen Helen thereby entered the final round of the national women's tennis championship where tomorrow she will defend her crown against Mrs. Phoebe Watson, English star.

The champion's hard-hitting and perfect aim made her match almost entirely devoid of thrills, but plenty of tennis drama was packed into the other semifinal in which the tall, slim, black-haired English woman overcame Helen Jacobs by scores of 6—1, 3—6, 6—4. America's second ranking feminine player fought gallantly against elimination but the unerring marksmanship of Mrs. Watson from the base line finally brought about her downfall as it had done so unexpectedly in the Wightman Cup series last week.

*All-San Francisco Team Bows In Doubles.*

The last remaining hope of an American victory in the doubles phase of the championship vanished when the all-San Francisco team of Mrs. Anna Harper and Edith Cross was eliminated at the hands of England's second best aggregation, consisting of Mrs. Phyllis Covell and Mrs. Dorothy Shepherd-Barron by scores of 1—6, 6—4, 6—2.

These seasoned veterans of years of international play won as much through use of their heads as their racquets. After losing the opening set, they tossed up a ceaseless barrage of well-aimed lobs that forced their opponents into errors and undermined their morale.

Until the English players changed their tactics and literally teased their adversaries to death with their high pop-shots the Americans dominated the rallies with both the left-handed Mrs. Harper and the youthful Miss Cross playing brilliantly at the net.

A drenching downpour put an end to the secnod doubles semifinal with the British championship pair of Mrs. Phoebe Watson and Mrs. Peggy Michell leading the Anglo-American team of Betty Nuthall and Helen Jacobs at 6 games to 5 in the opening set with Miss Nuthall ready to serve in the next game. The match is to be concluded tomorrow morning.

*Miss Wills Gives Exhibition Of Perfect Tennis.*

In shutting out Mrs. Mallory, eight times winner of this championship, without loss of a solitary game, Miss Wills gave an exhibition of perfect tennis that failed to find great favor with the gallery. Few had expected that Mrs. Mallory, conqueror yesterday of Betty Nuthall, would be steamrollered in such summary fashion and the gallant former champion came in for more than her share of applause.

Miss Wills never played more brilliantly, her shots were so deadly in their accuracy that it seemed she could hit a clover leaf at 30 paces. Her drives carried so much speed that Mrs. Mallory who had no great difficulty in retrieving Bounding Betty's fastest sho styesterday, could seldom get her racquet on the ball. In the first set she gained but five points and in the second but 15. The rallies were brief and most of them ended with an unanswerable placement drive from Helen's "bat."

Mrs. Watson held a distinct advantage over Miss Jacobs in the first and third sets of their match. Her eye for the corners was unerring and her drives carried a crispness that Helen's chop strokes could not match. The greater force and flatness of the English woman's strokes enabled her to hold the offensive most of the way while their aim prevented her adversary from taking the net where she is most effective.

*Miss Jacobs Takes Advantage of Opponent's Errors.*

Mrs. Watson lost some of her accuracy in the second and Miss Jacobs pounched upon the opportunity like a hawk, but the control returned in time to give the wiry English woman the deciding set.

In addition to the finals in singles and doubles tomorrow, a mixed doubles exhibition will be played, featuring the Davis Cup doubles stars, John Van Ryan and Wilmer Allison, as partners of Betty Nuthall and Helen Wills.

### SCORING ANALYSIS OF NET SEMIFINALS

(Associated Press.)

WILLS—MALLORY.
FIRST SET (POINT SCORE).
Miss Wills .......... 4 4 4 4 4 4—24—6
Mrs. Mallory ........ 1 1 2 0 1 0— 5—0

STROKE ANALYSIS.

| | A. | P. | O. | N. | DF. |
|---|---|---|---|---|---|
| Miss Wills | 0 | 12 | 1 | 3 | 1 |
| Mrs. Mallory | 0 | 0 | 8 | 6 | 0 |

SECOND SET (POINT SCORE).
Miss Wills .......... 4 8 4 4 6 4—30—6
Mrs. Mallory ........ 0 6 2 1 4 2—15—0

STROKE ANALYSIS.

| | A. | P. | O. | N. | DF. |
|---|---|---|---|---|---|
| Miss Wills | 1 | 7 | 7 | 8 | 0 |
| Mrs. Mallory | 0 | 0 | 12 | 10 | 0 |

WATSON—JACOBS.
FIRST SET (POINT SCORE).
Miss Jacobs ....... 4 2 3 4 2 1 2—18—1
Mrs. Watson ....... 6 4 5 2 4 4 4—29—6

STROKE ANALYSIS.

| | A. | P. | O. | N. | DF. |
|---|---|---|---|---|---|
| Miss Jacobs | 0 | 3 | 14 | 9 | 0 |
| Mrs. Watson | 0 | 6 | 8 | 7 | 0 |

SECOND SET (POINT SCORE).
Miss Jacobs ... 5 1 3 5 4 1 4 4 4—31—6
Mrs. Watson ... 3 4 5 3 1 4 0 1 0—21—3

STROKE ANALYSIS.

| | A. | P. | O. | N. | DF. |
|---|---|---|---|---|---|
| Miss Jacobs | 4 | 5 | 12 | 6 | 0 |
| Mrs. Watson | 0 | 3 | 12 | 9 | 1 |

THIRD SET (POINT SCORE).
Miss Jacobs . 1 4 4 4 4 3 0 2 4 2—27—4
Mrs. Watson . 4 0 1 6 0 5 4 4 1 4—29—6

STROKE ANALYSIS.

| | A. | P. | O. | N. | DF. |
|---|---|---|---|---|---|
| Miss Jacobs | 1 | 6 | 13 | 8 | 1 |
| Mrs. Watson | 0 | 7 | 11 | 9 | 1 |

## A's Lose Fourth in Row As Chisox Cop, 3 to 1

Chicago, Aug. 23 (A.P.).—The White Sox hit Jack Quinn hard and at opportune moments here today to win their second straight from the Athletics, 3 to 1. Ed McKain, recruit right-hander, gave the Macks only five hits, and had a shutout in hand until the ninth when Boley's triple and Summa's single broke the ice.

The reverse was the fourth straight for the Athletics. Until yesterday they had lost no more than two successive games at any stage of the current race. The leaders lost nothing, however, as the Yankees were defeated in St. Louis.

| Phila. | AB | H | O | A | Chicago. | AB | H | O | A |
|---|---|---|---|---|---|---|---|---|---|
| Bishop,2b. | 3 | 1 | 3 | 5 | Mezler,lf.. | 4 | 2 | 0 | 0 |
| French,rf. | 2 | 1 | 1 | 0 | Cissell,ss.. | 3 | 1 | 3 | 2 |
| Haas,cf... | 3 | 0 | 4 | 0 | Reynolds,rf. | 4 | 0 | 4 | 0 |
| Miller,lf.. | 4 | 0 | 2 | 0 | Shires,1b.. | 4 | 1 | 4 | 0 |
| Foxx,1b,3b | 4 | 0 | 7 | 1 | Watwood,cf | 3 | 1 | 3 | 0 |
| Boley,ss.. | 3 | 1 | 2 | 2 | Hoffman,cf | 1 | 0 | 0 | 0 |
| Perkins,c. | 3 | 0 | 2 | 2 | Redfern,3b | 3 | 1 | 2 | 1 |
| *Cronin.. | 0 | 0 | 0 | 0 | Kerr,2b... | 4 | 2 | 5 | 1 |
| Yerkes,p.. | 0 | 0 | 0 | 1 | Berg,c.... | 2 | 1 | 8 | 1 |
| †Summa.. | 1 | 1 | 0 | 0 | McKain,p.. | 4 | 1 | 0 | 3 |
| Hale,3b... | 2 | 0 | 1 | 0 | | | | | |
| C'hrane,c. | 2 | 1 | 1 | 0 | Totals...32 | | 10 | 27 | 8 |
| Quinn,p... | 2 | 0 | 0 | 1 | | | | | |
| §Burns,1b. | 2 | 0 | 1 | 0 | | | | | |
| Totals..31 | | 5 | 24 | 12 | | | | | |

*Ran for Perkins in the seventh.
†Batted for Yerkes in the ninth.
‡Batted for Quinn in the seventh.

Philadelphia ...... 0 0 0 0 0 0 0 0 1—1
Chicago ........... 0 0 3 0 0 0 0 0 x—3

Runs—Metzler, Berg, McKain, Boley. Errors—Perkins, Reynolds. Runs batted in—Cissell (2), Metzler, Summa. Three-base hits—Bishop, Boley. Two-base hit—Kerr. Sacrifices—French, Berg. Stolen bases—Redfern, Kerr. Hits—Off Quinn, 8 in 6 innings; off Yerkes, 2 in 2 innings. Struck out—By McKain, 4; by Quinn, 2; by Yerkes, 1. First base on balls—Off McKain, 5; off Quinn, 1; off Yerkes, 2. Double play—Berg to Redfern. Left on bases—Chicago, 9; Philadelphia, 9. Umpires—Moriarty, Geisel and Van Graflan. Time of game—One hour and 43 minutes.

## MacFayden in Form As Red Sox Down Tribe

Cleveland, Ohio, Aug. 23 (A.P.).—Danny MacFayden, Boston's leading pitcher, hurled the Red Sox to an easy 8-to-5 victory over the Cleveland Indians today.

Although MacFayden was hit harder than in his recent appearances he was steady in the pinches. Bill Regan started him to victory by tripling with the bases full in the first inning, while Jack Rothrock got four hits in five trips to the plate.

| Boston. | AB | H | O | A | Cleveland. | AB | H | O | A |
|---|---|---|---|---|---|---|---|---|---|
| Reeves,3b. | 5 | 2 | 0 | 1 | Morgan,rf. | 5 | 1 | 0 | 0 |
| Scar'tt,lf. | 5 | 1 | 3 | 0 | J.Sewell,3b | 4 | 1 | 1 | 4 |
| R'hrock,cf | 5 | 4 | 1 | 0 | Averill,cf.. | 5 | 2 | 2 | 0 |
| W.Barr't,rf | 4 | 1 | 8 | 0 | Fonseca,1b | 5 | 3 | 12 | 0 |
| Regan,2b.. | 4 | 2 | 3 | 2 | Jamieson,lf | 5 | 1 | 5 | 0 |
| Todt,1b... | 2 | 1 | 9 | 1 | Hodapp,2b. | 4 | 3 | 2 | 5 |
| A.Gaston,c | 4 | 1 | 2 | 0 | Gardner,ss. | 3 | 1 | 2 | 3 |
| Rhyne,ss.. | 4 | 1 | 1 | 2 | Tavener,ss. | 1 | 1 | 1 | 1 |
| McFay'n,p | 4 | 0 | 0 | 1 | L.Sewell,c. | 3 | 1 | 2 | 1 |
| | | | | | Hudlin,p... | 3 | 0 | 0 | 4 |
| Totals..37 | | 13 | 27 | 7 | *Hauser... | 1 | 0 | 0 | 0 |
| | | | | | †Porter.... | 1 | 0 | 0 | 0 |
| | | | | | Miljus,p... | 0 | 0 | 0 | 0 |
| | | | | | Myatt,c.... | 2 | 0 | 0 | 0 |
| | | | | | Totals...42 | | 14 | 27 | 18 |

*Batted for Gardner in seventh.
†Batted for Hudlin in eighth.

Boston ...... 4 0 0 0 0 1 3 0 0—8
Cleveland ... 1 0 0 0 0 0 2 0 2—5

Runs—Scarritt (2), Rothrock (2), W. Barrett (2), Regan, Todt, Morgan, J. Sewell, Averill, Fonseca, Jamieson. Errors—A. Gaston, Averill. Runs batted in—Regan (3), Gaston (2), Rothrock, Todt, Rhyne, Hodapp (3), Fonseca, Tavener. Two-base hits—Todt, Regan, Rothrock. Three-base hits—Regan, Scarritt, Hodapp. Stolen base—Rothrock. Double play—Hodapp to Tavener to Fonseca. Left on bases—Boston, 5; Cleveland, 12. First base on balls—Off Hudlin, 3; off McFayden, 2. Struck out—By Hudlin, 1; by McFayden, 1. Hits—Off Hudlin, 12 in 8 innings; off Miljus, 1 in 1 inning. Losing pitcher — Hudlin. Umpires — Ormsby, Guthrie and Hildebrand. Time of game—One hour and 54 minutes.

### FIVE LEADING HITTERS

AMERICAN LEAGUE.

| | G. | AB. | R. | H. | Ave. |
|---|---|---|---|---|---|
| Foxx, Phila. | 121 | 429 | 105 | 162 | .378 |
| Fonseca, Cleve. | 117 | 455 | 80 | 169 | .371 |
| Simmons, Phila. | 114 | 471 | 92 | 172 | .365 |
| Combs, N. Y. | 112 | 467 | 99 | 170 | [illegible] |
| Manush, St. L. | 118 | 483 | 76 | 175 | .362 |

NATIONAL LEAGUE.

| | G. | AB. | R. | H. | Ave. |
|---|---|---|---|---|---|
| Herman, Bklyn. | 112 | 440 | 85 | 180 | .409 |
| O'Doul, Phila. | 117 | 476 | 111 | 188 | .395 |
| Terry, N. Y. | 119 | 481 | 76 | 184 | .383 |
| Hornsby, Chi. | 118 | 461 | 116 | 166 | .360 |
| Hendrick, Bklyn. | 88 | 313 | 57 | 112 | .358 |

## Ill. Fight Body O. K's Dempsey as Promoter

Chicago, Aug. 23 (A.P.).—Jack Dempsey's application to promote boxing shows this fall and winter at the Coliseum was approved by the new State Athletic Commission at a special meeting today. The former heavyweight titleholder was awarded tentatively October 2, 16 and 30 for his first shows.

While the new commission approved Dempsey's promoter's license, he yet has to file a surety bond with the State treasurer before he becomes a bona fide promoter. Dempsey said he intended to remodel the old Coliseum, and said he would cooperate with the commission in an effort to eliminate ticket scalping.

PETROLLE-TUT BOUT OFF.

Detroit, Aug. 23 (A.P.).—The scheduled ten-round bout between Billy Petrolle, of Fargo, N. Dak., and King Tut, of Milwaukee, at Navin Field here August 28 has been called off because of an injury to Tut's hand.

# NAVAL HOSPITAL NINE WINS SERIES THRILLER, 4-3

## Gas Co. Team Put Out of Running

### Miller's Double Wins Game; Scores Two Mates in 7th.

### Crews, Off Poorly, Settles Down and Hurls Well.

STANDINGS OF THE TEAMS.

| | W. | L. | Pct. |
|---|---|---|---|
| Pullman (Terminal Evening).. | 3 | 0 | 1.000 |
| Calvary Baptist (Church)..... | 1 | 0 | 1.000 |
| Naval Hospital (Dept.)........ | 1 | 0 | 1.000 |
| Union Printers (Government).. | 0 | 1 | .000 |
| Potomac Yards (Term. Morn.) | 0 | 1 | .000 |
| Wash. Gas Light (Industrial).. | 0 | 2 | .000 |

THE Industrial League champs, Washington Gas Light Co. almost threw a bombshell into local sandlot ranks by giving Naval Hospital, Departmental League standard bearers, and generally regarded as the favorites to cop the city series being waged on the Terminal grounds, the greatest scare they have received this season. After leading until the seventh, the Gasmen were knocked out of further play in the series by a 2-run rally by the Tars after the first two batters had been retired, which gave the Hospital lads the nod by the narrowest of margins, 4 to 3.

Nick Panella, slabster for the Gasmen, gave the Naval lads plenty of trouble until he lost his control momentarily in the unlucky seventh. Then, with the bases loaded, "Bing" Miller, slugging shortstop of the winners, drove one of Panella's fast ones way over the left field barrier for two bases, to sew up the game.

Lefty "Rebel" Crews, after a shaky start, due to some timely hitting by Haas and Gill, and several errors by his mates at critical moments which gave the Gasmen an early lead, settled down and in the latter innings had complete control of the situation.

*Miller Stars in the Field As Well As At Bat.*

The usually reliable "Doc" Hicks, former Western League star, had one of his few off days, making three errors in the early innings, but redeemed himself by his stellar play in the latter stages of the contest. Miller, besides driving out the decisive hit of the contest, contributed several snappy stops and throws to feature the winners' defensive play. Rumboldt, speedy center fielder of the winners, starred with three running catches. Farran, of the losers, proved a thorn in the side for Crews with three stinging safeties in four appearances at the platter.

The Gasmen started scoring proceedings in the first inning when F. Bauman and Haas singled in rapid succession. When Haas' hit went through King, Bauman scored, but Haas was nipped at the far corner by a quick relay. Gill followed with a single to center, and when Hicks and Piller erred on successive plays Gill scored with the second run of the inning. The Hospital lads got one run back in their half when King walked, advanced to second on a wild pitch and scored on sacrifice flies by Schuster and "Doc" Hicks.

The Tars tied the score in the second. Piller and Rumboldt singled and were advanced by Howk's slow roller to third. Piller was then propelled across the plate with the tying run when Crews drove a hot single off Panella's gloved hand.

*Gas Takes Lead in 3d, But Lose Out in 7th.*

The Gasmen again took the lead in the third, which they held until the fatal seventh. Haas walked as a starter, and when he beat the throw to second on Smithson's roller to Miller, all hands were safe. James then sent a long fly to right field, advancing Haas to third, but when the usually reliable Hicks took the outfield return and threw wildly in an attempt to catch Smithson off first, Haas scored.

The contest then settled down into a pitcher's battle with honors even until the seventh. After Howk and Crews had been retired in order by Panella, King singled to left. Schuster drove a hard single past Smithson, advancing King to the midway sack. Hicks walked, filling the hassocks, and "Bing" Miller followed with his drive over the left field fence for a timely double, giving his mates the margin of victory when King and Schuster scored.

On Monday, the Calvary Baptists, conquerers of the Washington Gaslight Nine, will give battle to the Poclimb up on even terms with the tomac Yards Team in an effort to Pullman Nine, at the present time leading the pack for city week-day honors, at 4:15 p. m., on the Terminal Grounds, at the Union Station.

| Nav.Hosp. | AB | H | O | A | Gas Light. | AB | H | O | A |
|---|---|---|---|---|---|---|---|---|---|
| King,rf | 4 | 1 | 1 | 1 | F.B'man,cf | 4 | 1 | 3 | 0 |
| Schuster,lf | 3 | 2 | 1 | 0 | Haas,1b | 3 | 2 | 10 | 0 |
| Hicks,2b | 2 | 0 | 4 | 2 | Gill,2b | 5 | 1 | 4 | 4 |
| Miller,ss | 4 | 2 | 1 | 3 | Sm'son,3b | 4 | 0 | 1 | 1 |
| Roberts,1b | 2 | 0 | 8 | 2 | James,rf | 3 | 1 | 0 | 0 |
| Piller,3b | 4 | 2 | 2 | 1 | E.B'man,c | 3 | 0 | 3 | 2 |
| R'boldt,cf | 3 | 2 | 4 | 0 | Mulhall,ss | 4 | 0 | 2 | 3 |
| Howk,c | 2 | 0 | 6 | 0 | Panella,p | 4 | 1 | 0 | 2 |
| Crews,p | 4 | 2 | 0 | 2 | Farran,lf | 4 | 3 | 0 | 0 |
| | | | | | *Collins | 1 | 0 | 0 | 0 |
| Totals | 28 | 11 | 27 | 11 | Totals | 35 | 9 | †23 | 12 |

*Batted for F. Bauman in ninth.
†Rumboldt out by batter's interference.

| | | | | | | | | | | |
|---|---|---|---|---|---|---|---|---|---|---|
| Gas Co. | 2 | 0 | 1 | 0 | 0 | 0 | 0 | 0 | 0 | —3 |
| Naval Hospital | 1 | 1 | 0 | 0 | 0 | 0 | 2 | 0 | x | —4 |

Runs—King (2), Piller, F. Bauman, Haas, Gill, Schuster. Errors—King (2), Hicks (3), Piller. Two-base hit—Miller. Stolen base—Miller. Sacrifices—Schuster, Hicks, James, E. Bauman. Double play—Mulhall to Gill to Haas. Left on bases—Naval Hospital, 9; Gas Co., 9. First base on balls—Off Crews, 2; off Panella, 6. Struck out—By Crews, 4; by Panella, 3. Wild ptiches—Panella (3). Umpires—Hughes and Sheedy.

## LONG BRANCH RESULTS.

FIRST RACE—Six furlongs; purse, $1,000; claiming; for 3-year-olds, foaled in Canada. Airdrome, 100 (Arnold), 7.60, 4.95, 3.30; Sparus, 109 (Bollero), 4.55, 3.35; Optical, 104 (Cannon), 2.70. Time, 1:17 1-5. Inn Keeper, Pretty Polly II, Me Too, Red Ridge, Warehouseman also ran.

SECOND RACE—Five and one-half furlongs; purse, $1,000; claiming; for 2-year-olds. Clifton's Maid, 100 (Quillen), 5.40, 3.60, 3.10; Fair Jack, 110 (Cannon), 4.80, 3.75; Justa Flapper, 103 (Horn), 4.50. Time, 1:10 2-5. Ping Coates, Easter Seth, Dream Time, Phil R., Ballot Whittier, On Trial also ran.

THIRD RACE—Seven furlongs; purse, $1,000; claiming; for 3-year-olds and up. Bobby Basil, 101 (Cavens), 18.70, 8.85, 5.55; Royal Sadie, 101 (Quackenbush), 5.35, 3.50; Cottage Boy, 98 (Cannon), 3.80. Time, 1:31 1-5. All Virginia, Josephine H., The Engineer, Enjoyment, Parisette, Laftar also ran.

FOURTH RACE—One mile and 70 yards; purse, $1,000; claiming; for 3-year-olds and up. Maxie, 113 (Hughes), 5.30, 3.70, 3.10; Golden Lux, 103 (Quillen), 8.50, 5.70; Torcher, 103 (Cavens), 3.75. Time, 1:51 2-5. Trojis, Nancy Byrd, My Word, Formic, Denny Cooney, Royal Cause also ran.

FIFTH RACE—One mile; purse, $1,200; allowances; for 3-year-olds and up. Trieze, 107 (Corbett), 11.00, 5.00, 3.10; Lommern, 105 (Horn), 5.70, 3.40; Ebuford, 107 (Quillen), 2.65. Time, 1:47 2-5. Perlapides, French Lass, Good Shepherd, Pandora also ran.

SIXTH RACE—One and one-eighth miles; purse, $1,000; claiming; for 4-year-olds. Corinth, 103 (Thomas), 8.50, 4.25, 3.00; Salta, 108 (Hughes), 5.75, 2.95; High Skip, 103 (Cannon), 2.65. Time, 2:00 2-5. Wrackeen, Perseth, The Orleanian, Letter Six, Prince Carol also ran.

SEVENTH RACE—One and one-eighth miles; purse, $1,000; claiming; for 4-year-olds and up. Ruban Rouge, 103 (Passero), 10.80, 5.40, 3.45; John W. Weber, 101 (Quackenbush), 3.80, 2.90; Miles Prior, 103 (Horn), 3.05. Time, 2:01 1-5. Moses, Shasta Grande, Reigh Shot, Long View, Signola, Club also ran.

## ACTION IN WEEK-DAY SERIES

Hugh Miller, Post Staff Photographer.

**Sandlot enthusiasts are getting an eyeful of good baseball on the Terminal diamond. Yesterday Naval Hospital nosed out the Washington Gas Light Co. nine, 4-3. Above—Catcher Howk, of Naval Hospital, is shown tagging James out at the plate.**

## Starting Gates to Be Used At Marlboro Race Meeting

Special to The Washington Post.

MARLBORO, MD., Aug. 23.—The Southern Maryland Agricultural Fair Association, which will open a five-day fall race meeting here on September 9, has expended $50,000 for improvements, including stall starting gates, the first ever installed on a half-mile track in this or any other State in America.

A new grand stand, race secretary's office, jockey's room, ladies' rest room, pari-mutuel plant, a resurfaced racing strip and the stall gates, which are located in chutes on the outside of the track, go to make this Maryland's finest half-mile racing plant.

Assistant General Manager Joseph

The racing strip has been resurfaced since last September. New fences have been erected around the track. The stationary stall starting gates, which are similar to those in use at Bowie, are located in chutes on the outside of the track, whereas those at Bowie are erected in the infield. By sending fields away from chutes on the outside the men behind the meeting here are confident they will be giving each and every race fan a 50-50 break.

## HAWTHORNE, ILL., CHART, AUGUST 23, 1929.

(Associated Press)

WEATHER, CLEAR. TRACK, FAST.

FIRST RACE—Six furlongs. Purse, $1,200. For maiden 2-year-olds. Start good from Bahr gate. Won handily; place, driving. Went to post at 2:33. Off at 2:34. Winner, Northway Stable's blk. c. (2), by Whisk Broom II—Society. Trained by G. Mayberry. Value to winner, $850; second, $200; third, $100; fourth, $50. Time, 0:23 3-5, 0:47 4-5, 1:13.

| Horses | Wgt. | Post | St. | ¼ | ½ | Str. | Fin. | Jockeys | Straight |
|---|---|---|---|---|---|---|---|---|---|
| SAILOR BOY | 115 | 3 | 4 | $6^2$ | $2^2$ | $2^{1/4}$ | $1^1$ | C. Meyer | $1.90 |
| LINE RIDER | 115 | 5 | 3 | $1^h$ | $1^{1½}$ | $1^2$ | $2^2$ | Laidley | 4.53 |
| WHO WIN | 115 | 9 | 10 | $8^2$ | $6^{1½}$ | $4^h$ | $3^4$ | R. Jones | 19.33 |
| PLUCKY PLAY | 115 | 7 | 6 | $5^h$ | $5^2$ | $5^4$ | $4^2$ | L. Jones | 2.64 |
| PAL'S MEADOWS | 115 | 4 | 2 | $3^{1½}$ | $3^1$ | $3^h$ | $5^1$ | Douglas | 18.83 |
| KING'S CRIER | 115 | 6 | 5 | $4^h$ | $4^{1½}$ | $6^2$ | $6^1$ | Fronk | 27.21 |
| ELLEN N. | 112 | 11 | 8 | $7^h$ | $7^h$ | $7^2$ | $7^2$ | Parmalee | 304.04 |
| ROBERT J. | 115 | 2 | 11 | $11^4$ | $11^2$ | $10^4$ | $8^h$ | Halbert | *47.50 |
| LORD CONCORD | 115 | 12 | 7 | $9^2$ | 9¼ | $8^h$ | $9^h$ | Bryant | 179.62 |
| MARY ELOISE | 112 | 10 | 9 | $10^1$ | $10^1$ | $9^h$ | $10^h$ | Morris | 8.42 |
| FLORENCE MAY | 112 | 8 | 12 | 12 | 12 | $11^{1½}$ | $11^4$ | Leyland | * |
| DR. BIDENCOPE | 115 | 1 | 1 | $2^h$ | $8^2$ | 12 | 12 | Ayraud | * |

*Field.

Two-dollar mutuels paid—SAILOR BOY, $5.80, $4.36, $3.76; LINE RIDER, $4.70, $3.96; WHO WIN, $7.28.

SAILOR BOY, away well, suffered sharp interference rounding the end turn, then closed stoutly through the stretch and, overhauling LINE RIDER, was going away at the end. LINE RIDER displayed speed in pacemaking, but was no match for the winner. WHO WIN ran a good race from a slow beginning. PLUCKY PLAY had no mishaps. PAL'S MEADOWS had a rough trip.

SECOND RACE—Six furlongs. Purse, $1,200; claiming. For 3-year-olds and upward. Start good from Bahr gate. Won driving; place, same. Went to post at 3:03½. Off at 3:05½. Winner, Cunningham and Ott's b. g. (3), by Ormond—Petra. Trained by B. Ott. Value to winner, $850; second, $200; third, $100; fourth, $50. Time, 0:23 4-5, 0:47, 1:13 1-5.

| Horses | Wgt. | Post | St. | ¼ | ½ | Str. | Fin. | Jockeys | Straight |
|---|---|---|---|---|---|---|---|---|---|
| RELLINE | 108 | 1 | 2 | 2¼ | $2^2$ | $2^2$ | $1^{no}$ | V. Smith | $3.54 |
| GLADYS M'CLAIN | 105 | 5 | 1 | $1^2$ | $1^4$ | $1^{1¼}$ | $2^4$ | Canfield | 5.79 |
| VOSHELL | 116 | 4 | 8 | $5^2$ | $4^h$ | $3^2$ | $3^2$ | Parmalee | 16.69 |
| ROYAL RUBY | 100 | 2 | 6 | $6^h$ | $6^{1¼}$ | $4^2$ | $4^1$ | Austin | *18.24 |
| FIALA | 106 | 3 | 11 | $9^1$ | 8¼ | $6^2$ | $5^h$ | Bryant | 19.89 |
| MARY M'CLAIN | 100 | 6 | 4 | $4^h$ | $5^{1½}$ | $5^{1¼}$ | $6^2$ | Schutte | 3.75 |
| LILY SUE | 111 | 10 | 10 | $10^1$ | $10^2$ | $8^2$ | 7¼ | Leyland | 44.29 |
| POMEGRANATE | 111 | 8 | 7 | $8^{1¼}$ | $7^h$ | $7^h$ | $8^{1¼}$ | Marcum | * |
| PARTICIPATE | 111 | 7 | 3 | $7^{nk}$ | $9^2$ | $9^{1¼}$ | $9^2$ | Neal | 4.71 |
| SANCTION | 116 | 11 | 5 | $3^1$ | $3^2$ | $10^2$ | $10^2$ | Halbert | 9.17 |
| JIM M'MHAON | 110 | 9 | 9 | 11 | 11 | 11 | 11 | C. Meyer | * |
| LA REROTTE | 111 | 12 | Bolted | | | | | L. Jones | 23.99 |

*Field.

Two-dollar mutuels paid—RELLINE, $9.08, $5.38, $4.56; GLADYS M'CLAIN, $7.84, $6.00; VOSHELL, $10.76.

RELLINE, away well, raced forwardly to the stretch, where he finished resolutely and, under energetic handling, was just up in time. GLADYS M'CLAIN displayed good speed in pacemaking and held on fairly well when challenged. VOSHELL closed ground. ROYAL RUBY had no mishaps. MARY M'CLAIN was never prominent. LA REROTTE bolted shortly after leaving the stall machine.

THIRD RACE—Six furlongs. Purse, $1,500. The Tower Handicap. For 3-year-olds. Start good from Bahr gate. Won easily; place, driving. Went to post at 3:32½. Off at 3:32½. Winner, Mrs. D. L. Keifer's br. c. (3), by Dis Dono—Palette. Trained by D. L. Keifer. Value to winner, $1,000; second, $250; third, $150; fourth, $50. Time, 0:23, 0:47, 1:12 1-5.

| Horses | Wgt. | Post | St. | ¼ | ½ | Str. | Fin. | Jockeys | Straight |
|---|---|---|---|---|---|---|---|---|---|
| BEN MARSHALL | 112 | 1 | 1 | $2^1$ | 2¼ | 1¼ | $1^2$ | Parmalee | $5.29 |
| CHICLEIGHT | 102 | 3 | 2 | $1^2$ | $1^2$ | $2^2$ | 2¼ | Neal | 8.81 |
| ESKIMO | 115 | 4 | 3 | $4^2$ | $4^h$ | 3¼ | $3^{nk}$ | L. Jones | .87 |
| MINOTAUR | 116 | 2 | 5 | 5 | 5 | $4^1$ | $4^2$ | Halbert | 12.68 |
| NEDDIE | 118 | 5 | 4 | 3½ | $3^2$ | 5 | 5 | Fronk | 3.94 |

Two-dollar mutuels paid—BEN MARSHALL, $12.58, $6.14, $2.48; CHICLEIGHT, $5.72, $2.30; ESKIMO, $2.10.

BEN MARSHALL, rated along in closest pursuit of pace, moved up fast in the stretch when ready and, disposing of CHICLEIGHT, drew out easily. CHICLEIGHT showed high speed in pacemaking and held on well after being headed to save the place. ESKIMO apparently has staled off. MINOTAUR had no mishaps. NEDDIE tired as if short.

FOURTH RACE—One and one-sixteenth miles. Purse, $1,200; claiming. For 3-year-olds. Start good from Bahr gate. Won easily; place, driving. Went to post at 4:03. Off at 4:03½. Winner, W. I. Kohn's b. g. (3), by Courtship—Helma S. Trained by C. A. Bidencope. Value to winner, $900; second, $250; third, $100; fourth, $50. Time, 0:24, 0:48, 1:13 3-5, 1:38 4-5, 1:45 3-5.

| Horses | Wgt. | Post | St. | ¼ | ½ | ¾ | Str. | Fin. | Jockeys | Straight |
|---|---|---|---|---|---|---|---|---|---|---|
| JEFF O'NEILL | 99 | 5 | 8 | 8 | 7½ | $3^h$ | $1^{1½}$ | $1^2$ | Bryant | $5.63 |
| DOLLY POLLY | 96 | 6 | 3 | $1^1$ | $1^1$ | $1^{1½}$ | $2^2$ | $2^2$ | Neal | 16.52 |
| WOODGAIN | 99 | 2 | 6 | $6^h$ | $5^1$ | $2^h$ | $3^{1¼}$ | $3^{1¼}$ | Schutte | 2.83 |
| THISTLE STAR | 110 | 4 | 5 | $5^{1½}$ | $6^h$ | $5^h$ | $4^1$ | 4¼ | C. Meyer | 2.45 |
| DONN BON | 103 | 3 | 2 | $4^2$ | $2^h$ | $4^1$ | $5^2$ | $5^2$ | V. Smith | 5.42 |
| P. HARTENSTEIN | 101 | 1 | 4 | $2^h$ | $3^h$ | $6^h$ | 6½ | $6^h$ | Halbert | 11.55 |
| BADGER FACE | 108 | 8 | 1 | $3^{1½}$ | 4½ | $7^2$ | $7^4$ | $7^4$ | Benham | 21.34 |
| VIMONT | 108 | 7 | 7 | $7^4$ | 8 | 8 | 8 | 8 | Laidley | 31.21 |

Two-dollar mutuels paid—JEFF O'NEIL, $13.26, $7.08, $3.74; DOLLY POLLY, $14.84, $5.96; WOODGAIN, $3.58.

JEFF O'NEIL, off slowly, was reserved off the early pace for a half mile, then worked his way up gradually and, closing steadily through the stretch, took the lead and drew out easily. DOLLY POLLY showed good speed in pacemaking to the stretch, where she tired. WOODGAIN hung slightly in final drive. THISTLE STAR could never get up. DONN BON tired.

FIFTH RACE—One and one-eighth miles. Purse, $1,300; claiming. For 4-year-olds and upward. Start good from Bahr gate. Won driving; place, same. Went to post at 4:33½. Off at 4:35. Winner, W. J. Curran's ch. c. (4), by Gnome—Starflight. Trained by owner. Value to winner, $900; second, $250; third, $100; fourth, $50. Time, 0:24, 0:48 2-5, 1:14 2-5, 1:40, 1:52 3-5.

| Horses | Wgt. | Post | St. | ¼ | ½ | ¾ | Str. | Fin. | Jockeys | Straight |
|---|---|---|---|---|---|---|---|---|---|---|
| ELFIN STAR | 110 | 5 | 5 | $4^h$ | $6^2$ | 5¼ | $2^h$ | $1^h$ | L. Jones | $11.16 |
| FIRE UNDER | 109 | 3 | 4 | 6½ | 7 | 7 | $3^2$ | $2^2$ | Bryant | 4.38 |
| FRANK FULLEN | 105 | 6 | 7 | 7 | $5^2$ | $1^2$ | $1^2$ | $3^2$ | Neal | 5.88 |
| AFTERGLOW | 114 | 7 | 6 | $5^2$ | $4^h$ | $3^h$ | $4^2$ | $4^2$ | Moiris | 1.59 |
| SPANISH ASTER | 104 | 1 | 2 | $2^2$ | 2½ | $4^2$ | $5^2$ | $5^1$ | V. Smith | 3.98 |
| LINGER | 114 | 2 | 1 | $1^{1½}$ | $1^{1½}$ | $2^h$ | 6½ | $6^2$ | Burns | 34.31 |
| SIR JOHN K. | 110 | 4 | 3 | $3^2$ | $3^h$ | $6^1$ | 7 | 7 | Parmalee | 22.48 |

Two-dollar mutuels paid—ELFIN STAR, $24.32, $9.26, $5.08; FIRE UNDER, $4.90, $3.08; FRANK FULLEN, $3.82.

ELFIN STAR, reserved off early pace, moved up fast in the stretch and, in a hard drive, outfinished FIRE UNDER. The latter, outrun early, moved up fast entering the stretch and headed the winner at one stage, but was outfinished. FRANK FULLEN moved into the lead with a rush rounding the end turn, but tired suddenly in the final furlong. AFTERGLOW tired.

SIXTH RACE—One and one-sixteenth miles. Purse, $1,300; claiming. For 3-year-olds and upward, fillies and mares. Start good from Bahr gate. Won easily; place, driving. Went to post at 5:12. Off at 5:21. Winner, Arsonia Stable's b. f. (4), by Craigangower—Ecatarina. Trained by C. S. Stubbs. Value to winner, $900; second, $250; third, $100; fourth, $50. Time, 0:24 3-5, 0:49 1-5, 1:14 1-5, 1:40, 1:46 3-5.

| Horses | Wgt. | Post | St. | ¼ | ½ | ¾ | Str. | Fin. | Jockeys | Straight |
|---|---|---|---|---|---|---|---|---|---|---|
| CARIN | 109 | 1 | 1 | $1^2$ | $1^1$ | 1½ | $1^1$ | $1^2$ | Halbert | $4.94 |
| HAZEL DENSON | 104 | 2 | 4 | $2^h$ | $2^{1½}$ | $2^2$ | $2^2$ | $2^2$ | Frye | 29.06 |
| CORINNE STAR | 104 | 4 | 2 | 3½ | $5^2$ | 3½ | $3^4$ | $3^2$ | Warden | 5.09 |
| FLYING FIELD | 98 | 9 | 9 | $8^2$ | $8^2$ | 7½ | 4½ | $4^h$ | V. Smith | 18.55 |
| THEORIST JANE | 95 | 3 | 3 | $4^{1½}$ | $4^h$ | $5^h$ | $5^2$ | $5^2$ | Marcum | 152.90 |
| MOLLIE MYHILL | 112 | 10 | 10 | 10 | $9^{1¼}$ | $9^{1¼}$ | $7^h$ | $6^2$ | Neal | 1.96 |
| GOLDEN TRAIL | 98 | 7 | 8 | $7^{nk}$ | $6^{1¼}$ | $6^h$ | $8^2$ | $7^2$ | Schutte | 4.80 |
| SHASTA BELLE | 104 | 8 | 5 | 6½ | 7½ | 8½ | $9^1$ | $8^{1¼}$ | Dango | 7.69 |
| ZELMA O'NEAL | 98 | 6 | 7 | $9^1$ | 10 | 10 | 10 | $9^2$ | Bryant | 89.43 |
| OMARDALE | 101 | 5 | 6 | $5^h$ | $3^h$ | $4^{1½}$ | $6^h$ | 10 | Martin | 96.25 |

Two-dollar mutuels paid—CARIN, $11.88, $7.02, $4.60; HAZEL DENSON, $20.30, $8.18; CORINNE STAR, $4.64.

CARIN, fractious at the barrier, broke from the outside of the machine and, taking the lead quickly, held sway throughout. HAZEL DENSON followed close up all the way and finished well under weak handling. CORINNE STAR raced forwardly all the way and had no mishaps.

SEVENTH RACE—One and one-sixteenth miles. Purse, $1,300; claiming. For 3-year-olds and upward, fillies and mares. Start good from Bahr gate. Won easily; place, driving. Went to post at 5:43. Off at 5:44. Winner, E. B. Moss' ch. f. (4), by Star Hampton—Summer Breezes. Trained by R. B. Allen. Value to winner, $900; second, $250; third, $100; fourth, $50. Time, 0:23 4-5, 0:48 2-5, 1:13 3-5, 1:39 3-5, 1:45 3-5.

| Horses | Wgt. | Post | St. | ¼ | ½ | ¾ | Str. | Fin. | Jockeys | Straight |
|---|---|---|---|---|---|---|---|---|---|---|
| LIGHT AIR | 107 | 3 | 8 | 8 | $6^1$ | $3^1$ | $3^2$ | $1^2$ | Neal | $3.25 |
| KITTY MULLALLY | 98 | 1 | 2 | $4^h$ | $5^1$ | 4½ | 1¼ | $2^4$ | Schutte | 2.98 |
| CLOVER CLUB | 107 | 4 | 6 | $7^{1½}$ | $7^1$ | 5½ | $4^2$ | $3^2$ | Austin | 4.52 |
| HESITATION | 104 | 7 | 1 | $1^2$ | $1^2$ | $1^{1½}$ | 2½ | $4^2$ | V. Smith | 5.55 |
| ETHEL SHERLOCK | 109 | 2 | 4 | $5^2$ | $4^1$ | $2^h$ | $5^2$ | $5^6$ | R. Jones | 8.13 |
| SORRENTO | 95 | 5 | 3 | $2^1$ | $2^h$ | $6^2$ | $6^2$ | $6^2$ | Richards | 32.79 |
| FRANCES ROCK | 107 | 8 | 5 | $3^h$ | $3^h$ | $7^2$ | $7^4$ | $7^4$ | Martin | 10.51 |
| ADA ADLER | 104 | 6 | 7 | $6^{1¼}$ | 8 | 8 | 8 | 8 | Bryant | 40.90 |

Two-dollar mutuels paid—LIGHT AIR, $8.50, $5.06, $4.26; KITTY MULLALLY, $4.38, $3.32; CLOVER CLUB, $3.60.

LIGHT AIR, reserved off early pace, moved up fast on the inside after going a half mile and, overcoming sharp interference entering the stretch, drew out under energetic handling. KITTY MULLALLY moved up fast on the outside rounding the end turn and took a good lead after interfering with her field, but was no match for the winner. CLOVER CLUB closed ground. HESITATION tired after showing early speed.

## COLLYER'S COMMENT on the SPORT of KINGS

By BERT E. COLLYER

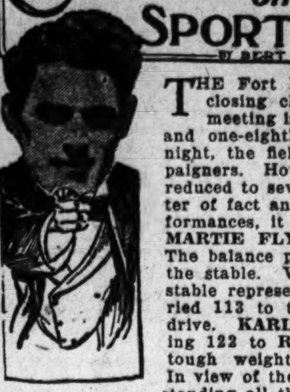

THE Fort Dearborn. Out at Hawthorne, the closing classic of an exceptionally bountiful meeting is the Fort Dearborn handicap, at one and one-eighth miles with 10,000 added. Overnight, the field nominated embraces eleven campaigners. However, it is just possible this will be reduced to seven starters or even less. As a matter of fact and taking a line through recent performances, it would seem EASTER STOCKINGS, MARTIE FLYNN and KARL EITEL stand out. The balance presumably might as well remain in the stable. When MARTIE last met the Audley stable representative at Churchill Downs, he carried 113 to the mare's 111, winning in a hard drive. KARL EITEL'S last was a corker, carrying 122 to ROSE OF SHARON'S 117, a mighty tough weight allotment—all things considered. In view of the mare's spectacular races. Notwithstanding all this, the Coughlin representative was a bang-up second. With 10 pounds off today, he will be hard to beat.

The added attraction is the Ivanhoe, which brings out a corking good field of 2-year-olds. Personally I favor GALLANT KNIGHT, which is awfully good at present. The entry of THISTLE ANN and JUSTINE also figure, as does JIMMY MORAN, which has been freshened up.

Out at Saratoga, the big headline is the Grand Union, which brings out a splendid field. Of the lot, I am stringing along with WHICH ONE, the Whitney representative, and a real topnotcher. As a matter of fact, my figures make him only one point less than BOOJUM, the season sensation, and the fastest 2-year-old since Man o' War. HI JACK has shown speed, gameness and consistency, and I am showing him a slight preference over CARUSO, which received a special prep for this race. HIEOVER and POLYGAMOUS follow in the order named.

For the rich Merchants and Citizens Handicap, I am forced to take DIAVOLO, which, in my book, rates top horse of this entire division, 4 points better than IRONSIDES and 7 points better than BATEAU. You have the answer in your lily white duke. More anon.

HAWTHORNE.

1—Mino, Elizabeth Bolla, Salona.
2—Gallant Knight, Partlenstein-Unna entry, Collins entry.
3—Audley entry, Port Harlem, Frances Milward.
4—Karl Eitel, Easter Stockings, Martie Flynn.
5—Marlboro, Congo II, Hy Schneider.
6—Billy Basil, Mekachee, Duck It.
7—Helen E., The Cossack, Will Bank.
Best—Audley entry.

SARATOGA.

1—Comet, Sandy Ford, Endless.
2—Lizard, Thracian, Fair Field.
3—Which One, Caruso, Hi Jack.
4—Curate, Finite, The Heathen.
5—Diavolo, Ironsides, Bateau.
6—Cygnet, Oonagh, Perfect Play.
7—Hieover, Sunny Mor, Star-eerence.
Best—Diavolo.
Most probable winner—Diavolo.
Collyer's system horse—Lizard.
Best parlay—Karl Eitel, Gallant Knight, Which One, a place.

LONG BRANCH.

1—Patsy Lewis, Wrackster, Perfect Alibi.
2—Wilhelmina, Lord Cardigan, Optical.
3—Mac Maxim, Thrace, Joe Adams.
4—John W. Weber, Wampee, Toanna.
5—Bramabiau, Andromeda, Bewell entry.
6—Forehead, Horologue, Royal Omar.
7—Crecy, Iraq, Banton.
Best—Forehead.

DORVAL.

1—Dance Circle, Sea Kale, Sergeant Major.
2—Ecoma, Temps D'Amour, Dominover.
3—Taudlane, Bagpiper, Sport Hallahan.
4—Main Sheet, Totara, Pat Calhoun.
5—Hatch-Mount Royal entry, Mr. Gaiety, Clear Sky.
6—Altura, Fair Class, Valentine.
7—Highland Chief, Lawless, Treasurer.
Best—Taudlane.

## DADE PARK ENTRIES.

(Associated Press.)

FIRST RACE—Five furlongs; purse, $800; claiming; for 2-year-old maidens, colts and geldings.
1 Mike Fl'gan. 113 | 7 Cadet Gra'm 113
2 Wood Axton. 113 | 8 Lucier 113
3 Deep Water.. 113 | 9 Hermes 113
4 *Oblige 112 | 10 Jim Miller.. 113
5 *Star Goaler. 108 | 11 *Good Indian 108
6 Har. Ormont. 113

SECOND RACE—Six furlongs; purse $800; claiming; for 3-year-olds and upward.
1 J. A. Weil... 114 | 7 Head Cover.. 117
2 Violado 110 | 8 *Fallen Leaf. 107
3 Noble Wrack. 117 | 9 *The Abbot. 112
4 *Meriwick 116 | 10 *Charbuel 100
5 Last Thought 114 | 11 Minervus 117
6 Potfull 112 | 12 Photograph 107
Also eligible—
13 Bridge Party 107 | 16 William P... 117
14 *Mosque 112 | 17 *Purple Sand 100
15 Downcast 117 | 18 *F. & Feath. 107

THIRD RACE—One mile; purse, $800; claiming; for 3-year-olds and upward.
1 Mrs. Snyder. 113 | 7 Fair Rowena 113
2 *Kitty Cat... 108 | 8 *Alard 113
3 Grandma G.. 105 | 9 Kublai Khan. 118
4 Torch Boy... 118 | 10 *Lit. Guinea. 113
5 Ethel Gal'ger 113 | 11 Jennifer 113
6 *Chicola 105 | 12 Carry Up 105
Also eligible—
13 Fanta 105 | 16 Billy K.... 118
14 Huon Pine.. 118 | 17 Valence 113
15 Keeper 118 | 18 Confidential.. 105

FOURTH RACE—Five and one-half furlongs; purse, $800; allowances; for 2-year-olds.
1 †Blaze Trail. 115 | 7 West. Pr'cess 112
2 Rahway 108 | 8 Elfish 108
3 Red Knight.. 108 | 9 Baltimore 108
4 †Coady 111 | 10 Roll 'Em D'n. 115
5 Ada Elbee 105 | 11 G'bye S'mer. 112
6 Mam Mam... 105 | 12 Bootsie Boo.. 108
†Oakland Farm Stable entry.

FIFTH RACE—Six furlongs; purse, $1,500; the Inaugural Handicap; for 3-year-olds and upward.
1 Retort 110 | 7 Jack Howe.. 102
2 Stampdale .. 107 | 8 Mickey D.... 105
3 Sun God II.. 106 | 9 Pookanoka .. 97
4 Oregon Fir... 106 | 10 Genuine 120
5 Chum 102 | 11 Paragraph .. 105
6 Bar None.... 108 | 12 Reenie 103

SIXTH RACE—One mile; purse, $800; allowances; for 3-year-olds.
1 Our Pal 121 | 5 Alto 121
2 Mayor Walker 117 | 6 Nellie Lyons. 108
3 Old Boss.... 121 | 7 Deep River... 117
4 Pendergast .. 113

SEVENTH RACE—One mile; purse, $800; claiming; for 3-year-olds and upward.
1 Me Own 118 | 7 Altimeter 110
2 *Marg. Willet 100 | 8 *Devonshire.. 113
3 Sun Rock.... 118 | 9 *Crois'tanis.. 113
4 *Lona Joe... 113 | 10 Bedford Saint 118
5 Ben Fr'klin. 113 | 11 Sister Pal... 105
6 Traveller 113 | 12 *Jack Savage 105
Also eligible—
13 Ocean Cur'nt 118 | 16 *Friar Mint. 113
14 Sign Off 118 | 17 *Rendezvous. 113
15 Sir Barley.. 118 | 18 Bobbie R.... 105

EIGHTH RACE—One and one-eighth miles; purse, $800; claiming; for 3-year-olds and upward.
1 Don. T. 116 | 7 Erin Go B'gh 116
2 This. Pr'cess. 105 | 8 *Bryn Dear. 106
3 Frank McM'n 116 | 9 Mascara 111
4 *Idealia 106 | 10 Melita 116
5 *Courier 105 | 11 William Penn 116
6 Athens 105 | 12 Pretty Run.. 111
Also eligible—
13 *Grass Maid 106 | 16 Hayes' Choice 116
14 *Sharon 111 | 17 Chief Sab'tus 116
15 Uncle Al.... 116 | 18 Finnster 116
*Apprentice allowance claimed.
Weather, clear; track, fast.

### ISHERWOODS PLAY.

The Isherwoods play the Seven A. C. tomorrow on the Rosedale Playgrounds at 3 o'clock. The manager of the Seven Nine is asked to phone George Honey, of the Isherwoods, today at Lincoln 5233.

## Whichone Is Favorite In $10,000 Race Today

Saratoga Springs, N. Y., Aug. 23 (A. P.).—A further insight on what may happen in the $100,000 Hopeful to be run August 31, will be given tomorrow when ten of turfdom's ranking juveniles match strides in the $10,000 Grand Union Hotel Stakes at six furlongs.

Packing the top weight of 127 pounds will be W. R. Coe's great 2-year-old Caruso, and the inconsistent but flashy Sarazen II, from the Fair Stable of Mrs. Graham Fair Vanderbilt.

Carrying only two pounds less, and the favorite, will be Harry Payne Whitney's Whichone, hailed by many as the champion 2-year-old of the year.

Hi-Jack, the speedy son of John P. Grier from the George D. Widener Stable, is in with 122 pounds, four pounds more than Polygamous, Raccoon and Prometheus. Broadway Limited, the $65,000 son of Man o'War, makes a bid to graduate from the ranks of a maiden with 114 pounds in the saddle.

## RACING SELECTIONS

DORVAL.

1—Sea Kale, Pottery, Sun Man.
2—Ecoma, Temps d'Amour, Florazetta.
3—Taudlane, Bidable, Baby Gar.
4—Totara, Highland Daisy, Main Sheet.
5—Marine, Attack, Mr. Gaiety.
6—Fair Class, Billy Baughn, Isostasy.
7—Treasurer, Dear Lady, Highland Chief.
Best—Marine.
—Louisville Times (A.P.).

1—Dance Circle, Sea Kale, Forecast II.
2—Ecoma, Lady Seth, Sidney W.
3—Sport Hallahan, Taudlane, Bagpiper.
4—Highland Daisy, Pat Calhoun, Main Sheet.
5—Mr. Gaiety, Clear Sky, Attack.
6—Fair Class, Valentino, Altura.
7—Highland Chief, Dear Lady, Laddie Buck.
—N. Y. Handicap.

SARATOGA.

1—Fortunate's Favorite, Gadalong, Star Flyer.
2—Lizard, Fairfield, Thracian.
3—Which One, Caruso, Hijack.
4—Finite, Clean Play, Curate.
5—Diavolo, Ironsides, Bateau.
6—Maybe, Oonagh, Brother Rank.
7—Bad News Bob, Hie Over, Starference.
Best—Finite.
—Louisville Times (A.P.).

1—Sandy Ford, Gadalong, Dangerous.
2—Fairfield, Lizard, Thracian.
3—Which One, Caruso, Sarazen II.
4—Finite, Tuskegee, Bobashela.
5—Diavolo, Petee Wrack, Bateau.
6—Perfect Play, Cygnet, Oonagh.
7—Jodhpur, Pericles, Starference.
—N. Y. Handicap.

LONG BRANCH.

1—Patsy Lewis, Perfect Alibi, Foreign Club.
2—Lord Cardigan, Wilhelmina, Sparus.
3—Thrace, Troy Miss, Joe Adams.
4—Derond, John W Weber, Fire Watch.
5—Fortunate Girl, Fair Anita, Butter John.
6—Clarence Lebus, Kosciusko, Marengo.
7—Blazing Cinch, Crecy, Iraq.
Best—Fortunate Girl.
—Louisville Times (A.P.).

1—Perfect Alibi, Foreign Club, Wrackster.
2—Wilhelmina, Lord Cardigan, Optical.
3—Thrace, Mac Maxim, The Doctor.
4—Deronda, Wampee, John W. Weber.
5—Lady Marie, Bramabiau, Big Sweep.
6—Clarence Le Bus, Horologe, Junior Nurse.
7—Intrepid, Crecy, Iraq.
—N. Y. Handicap.

DADE PARK.

1—Wood Axton, Oblige, Hermes.
2—Minervus, Violado, J. A. Weil.
3—Torch Boy, Chicola, Ethel Galliger.
4—Blaze the Trail, Roll 'Em Down, Goodbye Summer.
5—Retort, Jack Howe, Mickey D.
6—Nellie Lyons, Mayor Walker, Alto.
7—Sign Off, Devonshire, Altimeter.
8—Mascara, William Penn, Erin Go Bragh.
Best—Retort.
—Louisville Times (A.P.).

1—Oblige, Good Indian, Harold Ormont.
2—Meriwick, The Abbot, Minervus.
3—Jennifer, Billy K., Fair Rowena.
4—Coady, Western Princess, Elfish.
5—Genuine, Paragraph, Stampdale.
6—Alto, Nellie Lyons, Our Pal.
7—Ocean Current, Bedford Saint, Altimeter.
8—William Penn, Melita, Frank McMahon.
—N. Y. Handicap.

## DORVAL RESULTS.

FIRST RACE—Six furlongs; purse, $700; claiming; for all ages, foaled in Canada. Princess Pat Coventry, 112 (Aimers), 10.15, 5.50, 5.00; Asahi, 106 (Foden), 6.95, 4.10; Marie Gaiety, 105 (Wilson), 8.30. Time, 1:14. Haplite, Rose Lady, Cannonade, Gwynneth, Collar Victoria, Kauri, Capitol, Probate also ran.

SECOND RACE—Six furlongs; purse, $700; claiming; maiden jockeys; for 3-year-olds and upward. Grab Bag, 112 (Gunn), 9.05, 4.75, 4.35; Lady Chilton, 107 (Himes), 9.45, 5.70; Gilded Youth, 102 (Mirault), 6.60. Time, 1:16 2-5. Moonlight, Peter M., Muskallonge, Kia, Balai d'Or, Queen Bee, Trappy, Cobra also ran.

THIRD RACE—One mile; purse, $800; claiming; for 3-year-olds and upward. Supawna, 110 (Long), 14.75, 3.40, 2.90; Goeland, 96 (Sullovey), 4.60, 3.60; Stuarts Draft, 108 (Cooper), 4.90. Time, 1:45 3-5. Dazzling Star, Porto de Oro, Hawthorn, Ore, Annie Grace, Rose Murphy, Parceur, Star Gold also ran.

FOURTH RACE—One mile; purse, $800; claiming; for 3-year-olds and upward. Hula, 100 (Bethel), 10.30, 4.45, 3.20; Elder Blossom, 96 (Cogan), 8.70, 4.55; Mad Sketch, 107 (Townrow), 3.80. Time, 1:44 4-5. Mum, Ruffin, Wee Toddler II, Kathleen B., *Tom Kanty, Dainty Maid, Lady Sphere, *Paranymph, *Henry Horton, Helen Handsel also ran.
*Field.

FIFTH RACE—One mile; purse, $800; the Jacques Cartier; for 3-year-olds and upward. Omareen, 112 (Foden), 9.20, 3.80, 2.60; Blade, 109 (Wilson), 3.00, 2.35; Pellegrino, 110 (Tryon), 2.80. Time, 1:42 3-5. Princely Attention, Lord Douglas also ran.

SIXTH RACE—One and one-sixteenth miles; purse, $800; claiming; for 3-year-olds and upward. Lucie Ann, 107 (Wall), 6.40, 3.40, 2.85; Starking, 109 (Mooney), 5.30, 3.60; Hat Brush, 116 (Leonard), 4.55. Time, 1:51 3-5. Manager Evers, Totara, Kinkajou, Sweetest Song also ran.

SEVENTH RACE—One and one-sixteenth miles; purse, $800; claiming; for 3-year-olds and up. Carlino, 113 (Leonard), 5.20, 3.10, 3.10; *Shasta Flapper, 106 (Bethel), 7.65, 6.25; Sporting Editor, 108 (Wilson), 8.10. Time, 1:51 3-5. Star Dust, Al Kripp, Cyclamen, Wandering Times, Billiken, *King's Ransom, *Peter Whiffle, Okolona, Lannie also ran.
*Field.

## SARATOGA, N. Y., CHART, AUGUST 23, 1929.

(Associated Press)

WEATHER, SHOWERY. TRACK, SLOPPY.

FIRST RACE—Six furlongs. Purse, $1,000; claiming. For 2-year-olds. Start good. Won easily; place, same. Went to post at 3:02. Off at 3:06. Winner, T. J. Beauchamp's ch. f. (2), by Blases—Bumble Bee. Trained by J. P. Jones. Value to winner, $700; second, $200; third, $100. Time, 0:23 3-5, 0:47 3-5, 1:14.

| Horses | Wgt. | Post | St. | ¼ | ½ | Str. | Fin. | Jockeys | St. | P. | S. |
|---|---|---|---|---|---|---|---|---|---|---|---|
| BETTY BEAU | 108 | 3 | 2 | $1^1$ | 1½ | $1^{1¼}$ | $1^2$ | Kennedy | 5-2 | 1-1 | 1-2 |
| IMPERIAL AIR | 106 | 13 | 6 | $2^1$ | $2^4$ | $2^4$ | $2^4$ | Hale | 4 | 2 | 1-1 |
| ZIDA | 108 | 1 | 3 | $5^1$ | 4½ | 3½ | $3^1$ | Brice | 10 | 4 | 2 |
| PARTISAN | 104 | 12 | 7 | $6^4$ | 5½ | $5^4$ | $4^h$ | Eaby | 25 | 10 | 5 |
| TIDY MISS | 111 | 5 | 1 | $3^2$ | $3^2$ | 4½ | $5^2$ | McAuliffe | 8 | 3 | 8-5 |
| SWEEP PIC | 111 | 8 | 9 | $10^1$ | $7^4$ | $6^4$ | $6^2$ | Schaefer | 10 | 4 | 2 |
| MILD | 106 | 10 | 11 | $8^h$ | $8^2$ | $7^1$ | 7½ | Leblanc | 5 | 2 | 1-1 |
| LUST | 102 | 4 | 4 | $9^1$ | $10^2$ | $8^{1½}$ | $8^h$ | McTague | 30 | 10 | 5 |
| VACANT | 109 | 9 | 5 | 4½ | $6^2$ | $10^2$ | $9^h$ | W. Smith | 15 | 6 | 3 |
| PANTAD | 110 | 2 | 8 | $7^h$ | $9^1$ | $9^1$ | $10^h$ | Barnes | 25 | 10 | 5 |
| START | 108 | 14 | 14 | 13½ | $13^1$ | $13^1$ | $11^2$ | Malley | 30 | 12 | 6 |
| GUTHRIE | 109 | 6 | 10 | $12^1$ | $11^2$ | $11^2$ | $12^2$ | Fields | 50 | 20 | 10 |
| DABSTER | 112 | 7 | 13 | $11^1$ | $12^1$ | $12^1$ | $13^2$ | Burke | 30 | 12 | 6 |
| REVIEWER | 110 | 11 | 12 | 14 | 14 | 14 | 14 | Brunner | 30 | 12 | 6 |

BETTY BEAU broke fast, displayed excellent speed, liked the going and won easily. IMPERIAL AIR made a determined bid, but weakened in the stretch. ZIDA was taken wide around the turn. PARTISAN ran a good race. MILD had no chance with the start.

SECOND RACE—About two and one-half miles. Purse, $1,500 added. The Eastern Horse Club Steeplechase. For hunters, 3-year-olds and upward. Start good. Won eased up. Went to post at 3:31. Off at 3:35. Winner, T. Hitchcock's ch. g. (5), by Sandy Hook—Louquette. Trained by L. Fenckiyn. Value to winner, $1,060; second, $200; third, $100. Time, 5:51.

| Horses | Wgt. | Post | St. | 4 | 8 | 12 | Str. | Fin. | Jockeys | St. | P. | S. |
|---|---|---|---|---|---|---|---|---|---|---|---|---|
| LOUQSOR | 157 | 3 | 4 | $4^1$ | $1^2$ | 2 | 2 | 1 | G.Bostw'k | 1-1 | 2-5 | Out |
| DANCING FOOL | 159 | 2 | 5 | 5 | 2 | 1½ | 1½ | 2 | Almy, Jr. | 6 | 3-2 | 1-2 |
| BERKIE | 153 | 5 | 2 | $3^{10}$ | Fell | 3 | 3 | 3 | Steere | 15 | 5 | 7-5 |
| REAL PEPPER | 143 | 4 | 1 | $2^{10}$ | Fell | | | | White | 12 | 4 | 6-5 |
| NICHOLAS | 155 | 1 | 3 | $1^{10}$ | Lost rider | | | | A. Bostwick | 2 | 7-10 | 1-4 |

LOUQSOR had no contention after DANCING FOOL fell at the last jump. DANCING FOOL was remounted and finished second. BERKIE, which fell during the early part of the race, was remounted and finished third. NICHOLAS lost rider at the eleventh jump.

THIRD RACE—One mile. Purse, $1,200 added; handicap. For 3-year-olds and upward, fillies and mares. Start good. Won easily; place, same. Went to post at 4:05. Off at 4:13½. Winner, Audley Farm's ch. f. (4), by Spanish Prince II—Sonatina. Trained by R. A. Smith. Value to winner, $990; second, $200; third, $100. Time, 0:24, 0:48 1-5, 1:13 3-5, 1:41.

| Horses | Wgt. | Post | St. | ¼ | ½ | ¾ | Str. | Fin. | Jockeys | St. | P. | S. |
|---|---|---|---|---|---|---|---|---|---|---|---|---|
| PRINCESS TINA | 113 | 1 | 1 | $1^1$ | $1^2$ | $1^2$ | $1^2$ | $1^2$ | Fields | 8-5 | 1-2 | 1-5 |
| NEARBY | 108 | 5 | 3 | $4^4$ | $4^2$ | $2^4$ | $2^2$ | $2^4$ | Ponce | 4 | 3-2 | 3-5 |
| STREAM LINE | 125 | 2 | 4 | 5 | 5 | $4^2$ | $3^2$ | $3^2$ | Ambrose | 5-2 | 4-5 | 1-3 |
| ATLANTIS | 114 | 4 | 2 | $3^2$ | $3^h$ | 5 | 5 | $4^1$ | Moon | 8 | 3 | 7-5 |
| RAUCONA | 111 | 3 | 5 | $2^h$ | $2^1$ | $3^2$ | $4^2$ | 5 | Fisher | 7 | 2 | 4-5 |

PRINCESS TINA rushed to the front, showed a decided liking for the going, came wide in the stretch and won easily. NEARBY moved up very fast around the turn and was next best. STREAMLINE trailed the field for seven furlongs, then closed fast. ATLANTIS had speed for six furlongs. RAUCONA tired badly after showing speed for six furlongs.

FOURTH RACE—One mile. Purse, $1,500 added; claiming. The Amsterdam. For 3-year-olds and upward. Start good. Won easily; place, same. Went to post at 4:37. Off at 4:39. Winner, Audley Farm's ch. g. (4), by Sir Barton—Madras Gingham. Trained by S. M. Henderson. Value to winner, $3,250; second, $400; third, $200. Time, 0:24 1-5, 0:48 1-5, 1:13 2-5, 1:40 1-5.

| Horses | Wgt. | Post | St. | ¼ | ½ | ¾ | Str. | Fin. | Jockeys | St. | P. | S. |
|---|---|---|---|---|---|---|---|---|---|---|---|---|
| CHANCELLOR | 105 | 3 | 2 | $1^1$ | $1^4$ | $1^5$ | $1^5$ | $1^4$ | Leblanc | 8 | 9-2 | 6-5 |
| SUN FORWARD | 118 | 2 | 3 | $3^{1½}$ | $2^3$ | $2^3$ | $2^3$ | $2^4$ | Work'an | 7-5 | 1-2 | 1-5 |
| BLACK WATCH | 108 | 1 | 1 | 5 | 5 | 5 | $4^3$ | $3^3$ | W. Smith | 7 | 2 | 1-1 |
| MONTFERRAT | 110 | 5 | 5 | $2^h$ | $3^1$ | $3^3$ | $3^2$ | $4^6$ | Bejshak | 4 | 8-5 | 7-10 |
| BRIDEGROOM | 106 | 4 | 4 | $4^2$ | $4^4$ | $4^1$ | 5 | 5 | Hale | 3 | 1-1 | 1-3 |

CHANCELLOR, at home in the going, opened a wide lead and won galloping. SUN FORWARD was hard ridden all the way and had no mishaps. BLACK WATCH closed a big gap. MONTFERRAT tired badly. BRIDEGROOM ran a very bad race. He was outrun from start to finish.

FIFTH RACE—One mile. Purse, $1,000; claiming. For 3-year-olds and upward. Start good. Won easily; place, same. Went to post at 5:03. Off at 5:11. Winner, Mrs. Mollie Segal's b. h. (5), by Ballot—Wallflower II. Trained by H. Goldberg. Value to winner, $700; second, $200; third, $100. Time, 0:23 3-5, 0:48 1-5, 1:14 1-5, 1:42.

| Horses | Wgt. | Post | St. | ¼ | ½ | ¾ | Str. | Fin. | Jockeys | St. | P. | S. |
|---|---|---|---|---|---|---|---|---|---|---|---|---|
| MY SON | 115 | 3 | 9 | $5^1$ | $3^2$ | $1^2$ | $1^2$ | $1^4$ | Ratti | 3 | 1-1 | 1-2 |
| ROUMIS | 108 | 11 | 4 | $1^1$ | $1^2$ | $2^3$ | $2^2$ | $2^2$ | Eaby | 15 | 6 | 3 |
| BLABBER | 119 | 4 | 10 | $10^2$ | $7^1$ | $4^2$ | $4^2$ | $3^{1¼}$ | G.Bostwick | 25 | 10 | 5 |
| NAT EVENS | 115 | 12 | 6 | $2^2$ | 2½ | $3^2$ | 3¼ | $4^1$ | Burke | 7 | 3 | 8-5 |
| FIRE OPAL | 110 | 1 | 1 | $9^2$ | $8^2$ | $6^2$ | $5^1$ | $5^2$ | Bullman | 12 | 5 | 5-2 |
| GRAND BEY | 115 | 8 | 8 | $6^1$ | 6½ | $7^2$ | $6^{1½}$ | $6^1$ | Hernandes | 10 | 4 | 2 |
| PAULINA L. | 110 | 5 | 5 | $3^2$ | $4^2$ | $5^4$ | $7^2$ | $7^2$ | Malben | 20 | 8 | 4 |
| PAULA L. | 110 | 9 | 7 | 8½ | $9^2$ | $9^2$ | $9^2$ | $8^2$ | Fischer | 15 | 6 | 3 |
| PENARC | 115 | 2 | 12 | 12 | 12 | 12 | 10½ | $9^2$ | Workman | 7 | 3 | 8-5 |
| MATIN'S MINISTER | 115 | 10 | 2 | 4½ | $5^1$ | $8^2$ | $8^2$ | $10^2$ | Richards | 10 | 4 | 2 |
| LANCER | 115 | 6 | 11 | $11^2$ | $11^1$ | $11^2$ | $11^2$ | $11^2$ | McAuliffe | 12 | 5 | 3 |
| DOLAN | 110 | 7 | 3 | $7^1$ | $10^1$ | $10^2$ | 12 | 12 | McTague | 4 | 8-5 | 4-5 |

MY SON moved up very fast in the run down back stretch, took the lead on turn and won eased up. ROUMIS had good speed and held on well. BLABBER closed a big gap. NAT EVENS quit badly after showing speed for six furlongs.

SIXTH RACE—Six furlongs. Purse, $1,000. For 2-year-olds. Start good. Won easily; place, same. Went to post at 5:37. Off at 5:39. Winner, Fair Stable's ch. c. (2), by Wildair—Galaxy. Trained by A. B. Gordon. Value to winner, $700; second, $200; third, $100. Time, 0:23 4-5, 0:48 2-5, 1:15.

| Horses | Wgt. | Post | St. | ¼ | ½ | Str. | Fin. | Jockeys | St. | P. | S. |
|---|---|---|---|---|---|---|---|---|---|---|---|
| DESERT LIGHT | 122 | 2 | 4 | 1½ | $1^5$ | 1¼ | $1^2$ | Fields | 2 | 9-10 | 2-5 |
| SUNBURN | 112 | 1 | 5 | 2½ | $2^2$ | $2^2$ | $2^2$ | Coltiletti | 7-2 | 7-5 | 3-5 |
| CONACHER | 108 | 7 | 8 | 3½ | $3^1$ | $3^2$ | $3^h$ | Kennedy | 50 | 20 | 10 |
| STANTON | 112 | 9 | 9 | 9 | $7^2$ | $6^2$ | $4^2$ | Burke | 3 | 6-5 | 1-2 |
| DULIN'S SON | 115 | 4 | 2 | $5^1$ | $4^2$ | $4^2$ | $5^h$ | Schaefer | 6 | 2 | 1-1 |
| SCOT FREE | 111 | 8 | 6 | $4^1$ | $5^1$ | $5^1$ | $6^2$ | McAuliffe | 40 | 15 | 7 |
| HAT BROOM | 115 | 5 | 3 | $7^1$ | $6^2$ | $7^2$ | $7^{10}$ | Robertson | 7 | 5-2 | 6-5 |
| MISLEADING | 105 | 6 | 1 | 6½ | $8^1$ | $8^1$ | 8½ | Rose | 50 | 20 | 10 |
| BLACK CLOUD | 112 | 3 | 7 | $8^1$ | 9 | 9 | 9 | Legere | 25 | 10 | 4 |

DESERT LIGHT handled his weight well, showed good speed and won easily. SUNBURN saved ground all the way and had no excuse. CONACHER ran a good race. STANTON closed a big gap. DUNLIN'S SON did not like the going.

SEVENTH RACE—One mile. Purse, $1,000; claiming. For 3-year-olds and upward. Start good. Won easily; place, same. Went to post at 6:05. Off at 6:06½. Winner, C. E. Martin's b. h. (5), by Wrack—Rahab. Trained by F. Harrington. Value to winner, $700; second, $200; third, $100. Time, 0:24, 0:48 2-5, 1:14 2-5, 1:42.

| Horses | Wgt. | Post | St. | ¼ | ½ | ¾ | Str. | Fin. | Jockeys | St. | P. | S. |
|---|---|---|---|---|---|---|---|---|---|---|---|---|
| SEA SCAMP | 112 | 6 | 4 | $2^h$ | 1¼ | $1^2$ | $1^2$ | $1^4$ | Legere | 7-2 | 6-5 | 3-5 |
| HERB ASHBY | 105 | 9 | 7 | $6^1$ | $3^1$ | $2^2$ | $2^4$ | $2^4$ | Leblanc | 20 | 8 | 4 |
| SON OF JOHN | 110 | 1 | 1 | $1^4$ | $2^2$ | $3^2$ | $3^2$ | $3^2$ | Fields | 10 | 4 | 2 |
| FIRE ON | 110 | 5 | 8 | $9^{10}$ | $9^{10}$ | $9^{10}$ | $7^1$ | $4^h$ | Luther | 10 | 4 | 2 |
| BIRD OF PREY | 110 | 7 | 6 | $3^1$ | $4^2$ | $4^2$ | 4½ | $5^2$ | Steffen | 30 | 12 | 6 |
| NURSERY RHYMES | 110 | 4 | 5 | $5^h$ | $5^2$ | $6^2$ | $6^1$ | 6¼ | Leishm'n | 7-2 | 6-5 | 1-2 |
| SABLE II | 110 | 3 | 9 | $8^2$ | $8^2$ | $8^2$ | $8^2$ | $7^h$ | Hebert | 50 | 20 | 10 |
| SUNCHEN | 110 | 8 | 3 | $4^1$ | $6^2$ | $5^2$ | 5¼ | $8^2$ | Bejshak | 7-5 | 1-2 | 1-5 |
| BROOKDALE MISS | 109 | 2 | 2 | $7^{10}$ | $7^2$ | 7½ | $9^{10}$ | $9^{10}$ | Ponce | 50 | 20 | 10 |
| INDIAN ROSE II | 105 | 10 | 10 | 10 | 10 | 10 | 10 | 10 | Fischer | 50 | 20 | 10 |

SEA SCAMP worked his way up and, taking the lead at far turn, drew away to win easily. HERB ASHBY came around the field and finished fast. SON OF JOHN had good speed, but quit. SUNCHEN ran a very poor race, being outrun from the start.

## LONG BRANCH ENTRIES.

(Associated Press.)

FIRST RACE—Six furlongs; purse, $1,000; claiming; for 2-year-olds.
1 *Foreign Club 107 | 7 *Fair Cite 98
2 *Easter Seth. 95 | 8 *Perfect Alibi 107
3 Phil Ruth 109 | 9 *Wrackster 115
4 Jolley Pal 112 | 10 Pongo 100
5 Ignite 106 | 11 Rincon 100
6 *Patseynle'is 100

SECOND RACE—Six furlongs; purse, $1,000; claiming; for 3-year-olds (foaled in Canada).
1 *Flow. Bowl. 93 | 7 Royal Pearl.. 103
2 *Sabana 93 | 8 *Mad M'han 101
3 Merry Mount. 105 | 9 Lord Car'gan 100
4 Wilhelmina 109 | 10 Ware'man 95
5 Lovley Lure.. 98 | 11 *Optical 95
6 Grimrock 98 | 12 Sparus 106
Also eligible—
13 Airdrome 101

THIRD RACE—Seven furlongs; purse, $1,000; claiming; for 3-year-olds and upward.
1 Grazer 108 | 7 Pondy 103
2 *Dollynbay 101 | 8 *Thrace 106
3 *Non Stop.. 101 | 9 *Dan Baum. 101
4 Singlestick 100 | 10 The Doctor.. 109
5 *Nae Breeks. 98 | 11 Princesita 106
6 *Hot Pepper. 100 | 12 *Troy Miss.. 99
Also eligible—
13 *Engadine 101 | 15 *Macmaxim.. 103
14 *Joe Adams. 106 | 16 War Man 105

FOURTH RACE—One mile; purse, $1,000; claiming; for 3-year-olds and upward.
1 Fateful 97 | 7 Deronda 109
2 *Coquina 102 | 8 *Dr. Balston. 99
3 Trompe of D'n 97 | 9 Fire Watch. 107
4 Pete Scamp.. 107 | 10 *Knockabout. 104
5 Sweep. Ray.. 104 | 11 *Wampee 109
6 *Toanna 104 | 12 Reigh Celene. 97
Also eligible—
13 Baby Delhi.. 97 | 15 My Word.... 107
14 *John W.W'r 102 | 16 *Raym. Dale. 109

FIFTH RACE—Six furlongs; purse, $1,200; the Pass Automatic Totalier handicap; for 3-year-olds and upward.
1 Butter John.. 98 | 5 Benish Way. 96
2 Bramabiau 98 | 6 †Fair Anita.. 103
3 Big Sweep 106 | 7 ‡Andromeda 96
4 ‡Fort. Girl. 96 | 8 †Lady Marie. 114
†Davidson entry.
‡Bedwell-Moorehouse entry.

SIXTH RACE—One and one-eighth miles; purse, $1,000; claiming; for 4-year-olds and upward.
1 Plain Dealer. 107 | 7 Izetta 105
2 *C. Le Bus.. 102 | 8 *Nat. Darling 98
3 Kosciusko 113 | 9 *Forehead 100
4 *Mid. Temple. 102 | 10 *Horologue 105
5 *Jr. Nurse.. 100 | 11 Van Patrick. 107
6 *Marengo 108 | 12 *Royal Omar 108
Also eligible—
13 *The Orl'ina 108

SEVENTH RACE—One and one-sixteenth miles; purse, $1,200; claiming; for 3-year-olds and upward.
1 Genial 108 | 6 *Creey 107
2 *Thymon 97 | 7 *Eager Play.. 98
3 *Banton 109 | 8 Intrepid 106
4 *Iraq 100 | 9 *Blaz. Cinch. 91
5 Anaconda 108 | 10 *Jack Haskell 100
*Apprentice allowance claimed.
Weather, clear; track, slow.

## DORVAL ENTRIES.

(Associated Press.)

FIRST RACE—Six furlongs; purse, $800; claiming; for 3-year-olds (foaled in Canada).
1 Dance Circle. 107 | 7 Sea Kale 112
2 Thesis 101 | 8 Forecast II. 105
3 Attar 101 | 9 Kerwek 107
4 Shep. of Hills 113 | 10 Bald Head 107
5 Pottery 111 | 11 Sergeant Maj. 113
6 Tipsy 105 | 12 Brevet 110
Also eligible—
13 Col. A. Rose. 105 | 16 First Day 105
14 Sun Man 106 | 17 First Pind 107
15 Love's Orp. 104

SECOND RACE—Five and one-half furlongs; purse, $800; claiming; for 2-year-olds.
1 Sidney W. 109 | 7 Temps D'A'r. 108
2 Catados 101 | 8 *Lady Seth. 107
3 Peace Rock. 96 | 9 *Jug of Gold 92
4 Florazetta 103 | 10 Moselle S. 109
5 Branch 103 | 11 Incubite 103
6 Dominover 103 | 12 Ecoma 113
Also eligible—
13 Enticement 105 | 14 Honest Boy. 109

THIRD RACE—Six furlongs; purse, $800; claiming; for 3-year-olds and upward.
1 Baby Gar 102 | 5 Sad. Skirts 95
2 Bidable 106 | 6 Bagpiper 105
3 Taudlane 107 | 7 Ella Rufus 102
4 *Saratoga M'e 105 | 8 Sport H'han 110

FOURTH RACE—One and one-eighth miles; purse, $800; claiming; for 3-year-olds and upward.
1 Turk's Cap 110 | 7 Open Hand 107
2 Highland D'sy 111 | 8 Sam Slick 107
3 Nine Sixty 107 | 9 *Cortisan St'r 98
4 Rare Vintage 100 | 10 *Mainsheet 100
5 Marion May 96 | 11 Pat Calhoun 113
6 *Capt. Stev'n 102 | 12 Bethlehem 105
Also eligible—
13 *Totara 100

FIFTH RACE—One and one-sixteenth miles; purse, $1,500; the Lord Byng handicap; for 3-year-olds and upward.
1 Wellet 110 | 5 Mr. Gaiety 116
2 Mineralogist 96 | 6 Plade 98
3 Attack 113 | 7 Clear Sky 117
4 †Marine 112 | 8 †Amsterdam 105
†H. C. and Mount Royal Stable entry.

SIXTH RACE—One and one-sixteenth miles; purse, $800; claiming; for 4-year-olds and upward.
1 Valentino 108 | 5 Billy Baughn. 106
2 Fair Class 113 | 6 Isostasy 100
3 Dr. Rankin 111 | 7 *Aregal 106
4 *Altura 102

SEVENTH RACE—One and one-sixteenth miles; purse, $800; claiming; for 3-year-olds and upward.
1 Treasurer 105 | 7 Pleas. Smiles 105
2 Choir Boy 105 | 8 *Dear Lady 98
3 Bearing 105 | 9 Single Pip 105
4 Ibby 103 | 10 Laddie Buck 111
5 Lady Edna 100 | 11 High. Chief 105
6 *Vie 95 | 12 Lily Cup 92
Also eligible—
13 *Miss G'ty II 90 | 16 *Twilight S'g 97
14 Prairie Girl 102 | 17 Lawless 102
15 Sunmeta 96
*Apprentice allowance claimed.

### ACTION FOR PLASTERERS.

The Union Plasterers are booked for games both today and tomorrow. This afternoon they meet the Bolling Field Nine at 2:30 o'clock at Bolling Field, while they will entertain the La Salle A. C., of Baltimore, on the Friendship diamond at 3 o'clock tomorrow.

### PHOENIX NEED GAMES.

Phoenix A. C. is without a game for today and tomorrow. The Phoenix have a diamond and would like to schedule unlimited teams. Phone Manager Risler at Lincoln 3370-W.

## HAWTHORNE ENTRIES.

(Associated Press.)

FIRST RACE—Six furlongs; purse, $1,200; claiming; for 3-year-olds and upward.
1 Suit Yourself 109 | 7 *Eliz. Bolla. 102
2 Mino 109 | 8 Shift 109
3 *Bramstar 109 | 9 Charm 104
4 *Sambo G. 101 | 10 *Molly Dear. 99
5 *Sandy Man. 104 | 11 *Witchmount 104
6 Gov. Seth 112 | 12 Salona 109
Also eligible—
13 Maid. Choice 102 | 16 Deerfield 99
14 *Moderation 107 | 17 *Cleora 101
15 Col. Drage 109 | 18 Nora D. 102

SECOND RACE—Six furlongs; purse, $1,500; the Ivanhoe; for 2-year-olds.
1 †Thistle Ann. 116 | 5 *Jimmy M'an. 113
2 Timour 107 | 6 Gal. Knight. 116
3 †Gee Whiz 104 | 7 ‡Justina 110
4 †Heretis 104
†Bartelstein and Unna entry.
‡George Collins entry.

THIRD RACE—One mile and 70 yards; purse, $1,600; the Good Luck; for 3-year-olds.
1 †Fairdale 107 | 5 Port Harlem.. 100
2 Fran. Milward 102 | 6 ‡Herrick 105
3 Islam 97 | 7 †The Choctaw 105
4 ‡Plumbago 105 | 8 Paul Bunyan. 109
†Audley Farm entry.
‡R. S. Clark entry.

FOURTH RACE—One and one-eighth miles; purse, $10,000; the Fort Dearborn handicap; for 3-year-olds and upward.
1 Earl of W'ick. 99 | 7 Karl Eitel 110
2 Brown Flash. 102 | 8 Blackwood 110
3 East. S'kings 110 | 9 Martie Flynn 114
4 Lawley 100 | 10 Calf Roper 106
5 Montanano 105 | 11 Paul Bunyan 101
6 Buddy Basil 105

FIFTH RACE—One and one-sixteenth miles; purse, $1,300; claiming; for 3-year-olds and upward.
1 *Herodiones 99 | 7 *Broad Axe 111
2 *Cuddle 102 | 8 Prince Bulbo 107
3 Lady Lanta 93 | 9 Magic Wand 107
4 *Congo II 107 | 10 Cotlosomor 111
5 Hy Schneider 109 | 11 Dr. Cardenas 111
6 *Marlboro 106 | 12 *Uncom. Gold 103

SIXTH RACE—One and one-quarter miles; purse, $1,300; claiming; for 3-year-olds and upward.
1 Babylon 103 | 7 Great Sport 109
2 Open Go Shut 109 | 8 *Tom Byrne 104
3 *Duck It 104 | 9 Mekachee 106
4 *Pat Field 104 | 10 Webster 100
5 *Frightful 104 | 11 *Billy Basil 94
6 *Forebec 104

SEVENTH RACE—One and one-quarter miles; purse, $1,300; claiming; for 3-year-olds and upward.
1 *Ala. Bound 104 | 7 Tea Tray 106
2 *Hesitation 99 | 8 Helen E. 106
3 *Ham 98 | 9 *The Cossack 101
4 Blind Hills 102 | 10 *Cartoon 101
5 Will Bank 106 | 11 Flashes 101
6 Jean Despable 100
*Apprentice allowance claimed.

## The Post's Consensus of Choices at Hawthorne

| | 1st Race | 2d Race | 3d Race | 4th Race | 5th Race | 6th Race | 7th Race |
|---|---|---|---|---|---|---|---|
| Collyer<br>Collyer's Eye | Mino<br>Elizabeth Bolla<br>Salona | Gallant Knight<br>Partlenstein en.<br>Collins ent. | Audley ent.<br>Port Harlem<br>Fran's Milward | Karl Eitel<br>Eas'r Stockings<br>Martie Flynn | Marlboro<br>Congo II<br>Hy Schneider | Billy Basil<br>Mekachee<br>Duck It | Helen E.<br>The Cossack<br>Will Bank |
| Louisville Times<br>Associated Press | Elizabeth Bolla<br>Sandy Man<br>Mino | Gallant Knight<br>Timour<br>Thistle Ann | The Choctaw<br>Plumbago<br>Islam | Eas'r Stockings<br>Martie Flynn<br>Karl Eitel | Dr. Cardenas<br>Congo II<br>Herodiones | Mekachee<br>Billy Basil<br>Tom Byrne | Blind Hills<br>Cartoon<br>Ham |
| Trackman<br>Racing Form | Mino<br>Salona<br>Sambo G. | Gallant Knight<br>Justina<br>Timour | The Choctaw<br>Plumbago<br>Fran's Milward | Karl Eitel<br>Eas'r Stockings<br>Martie Flynn | Marlboro<br>Broad Axe<br>Dr. Cardenas | Tom Byrne<br>Duck It<br>Pat Field | Will Bank<br>Blind Hills<br>Hesitation |
| N. Y. Handicap<br>Racing Form | Salona<br>Witchmount<br>Bramster | Gallant Knight<br>Thistle Ann<br>Heretis | The Choctaw<br>Herrick<br>Port Harlem | Eas'r Stockings<br>Karl Eitel<br>Martie Flynn | Uncom'n Gold<br>Broad Axe<br>Marlboro | Tom Byrne<br>Frightful<br>Mekachee | Helen E.<br>Hesitation<br>Ham |
| Sweep<br>Racing Form | Gov. Seth<br>Salona<br>Witchmount | Gallant Knight<br>Timour<br>Thistle Ann | The Choctaw<br>Herrick<br>Port Harlem | Eas'r Stockings<br>Karl Eitel<br>Brown Flash | Hy Schneider<br>Uncom'n Gold<br>Broad Axe | Mekachee<br>Duck It<br>Tom Byrne | Alabama Bound<br>Blind Hills<br>Will Bank |
| Walsh<br>Running Horse | Mino<br>Sandy Man<br>Elizabeth Bolla | Gallant Knight<br>Heretis<br>Thistle Ann | The Choctaw<br>Fran's Milward<br>Plumbago | Karl Eitel<br>Eas'r Stockings<br>Martie Flynn | Cotlosomor<br>Marlboro<br>Congo II | Duck It<br>Pat Field<br>Mekachee | Flashes<br>Blind Hills<br>Alabama Bound |
| Purchase<br>Running Horse | Mino<br>Elizabeth Bolla<br>Salona | Gallant Knight<br>Thistle Ann<br>Heretis | The Choctaw<br>Herrick<br>Fran's Milward | Karl Eitel<br>Eas'r Stockings<br>Martie Flynn | Cotlosomor<br>Hy Schneider<br>Marlboro | Duck It<br>Tom Byrne<br>Mekachee | Flashes<br>Helen E.<br>Alabama Bound |
| Consensus | Mino<br>Salona<br>Elizabeth Bolla | Gallant Knight<br>Thistle Ann<br>Timour | The Choctaw<br>Fran's Milward<br>Plumbago | Eas'r Stockings<br>Karl Eitel<br>Martie Flynn | Marlboro<br>Hy Schneider<br>Congo II | Tom Byrne<br>Duck It<br>Mekachee | Blind Hills<br>Helen E.<br>Alabama Bound |

## CHANCELLOR SARATOGA WINNER

### Ben Marshall Wins Over Chicleight at Hawthorne.

SARATOGA RACE TRACK, Aug. 23 (A.P.).—Over a sloppy track the Audley Farms' Chancellor, 8 to 1 shot, scored easily in the Amsterdam Claiming Stake which featured a very ordinary program. Chancellor was neglected in the betting. Sun Forward was favorite and ran second with Black Watch third. The race carried a net value of $3,250 and the mile was run in 1:40 1-5.

Five faced the starter and when the word was given Chancellor rushed to the front and went into a long lead. Le Blanc let him race along several lengths in front and in the stretch he took the colt to the middle of the track where the going was best. Chancellor held his adversaries to the finish and won by four lengths.

*Ben Marshall Draws Away To Win Easily.*

Hawthorne Race Track, Ill., Aug 23 (A.P.).—Ben Marshall, from Mrs. D. L. Keiffer's stable, won the Tower Handicap, the feature attraction of a very ordinary card here this afternoon. It was a 6-furlong sprint for 3-year-olds. Chicleight, from the Nevada Stock Farm, was second and Eskimo from the Cold Stream stud was third. All five entrants started.

Ben Marshall, away fast, was rated closest up to the stretch where he made his move, passed Chicleight and drew out to win easily by three lengths. Chicleight, away fast, was rushed into a good lead and held on gamely after being disposed of in the stretch, to take the place money by half a length. Eskimo dropped back to fourth place at the quarter, came again entering the stretch and lasted to take third money by a neck. Minotaur, making his first start since the American Derby in June at Washington Park, took the small end of the purse. The McLean Stable's Neddie, making his first start this year, tired after going half the way.

It was evident that the Coldstream Stud's Eskimo, which has been a consistent winner this season, has gone stale.

The race was worth $1,000 to Mrs. D. L. Keiffer and Ben Marshall rewarded at $12.58 for $2.

The stewards announced that Jockey O. Laidley had been suspended for ten days for rough riding in the first number. He had the mount on Line Rider in that event in which there was quite a bit of interference.

The weather continued clear and the track fast.

## SARATOGA ENTRIES.

(Associated Press.)

FIRST RACE—One and one-quarter miles; purse, $1,000; claiming; for 3-year-olds and upward.
1 John B. 109 | 7 Gadalong 120
2 *Negopoli 111 | 8 Genial Host. 113
3 Dangerous 120 | 9 *Comet 111
4 Fort. Fov'te. 110 | 10 *Star Flyer 105
5 Sandy Ford. 109 | 11 Lancer 113
6 Endless 115

SECOND RACE—About 2 miles; purse, $1,500 added; steeplechase, handicap; for 3-year-olds and upward.
1 Thracian 142 | 4 Briguiel 132
2 †Lizard 140 | 5 Fair Field 150
3 Irish Laddie. 130

THIRD RACE—Six furlongs; purse, $10,000; the Grand Union Hotel stakes; for 2-year-olds.
1 Hie Over 114 | 6 Whichone 125
2 Sarazen II 127 | 7 Prometheus 118
3 Polygamous 118 | 8 Guthrie 118
4 Hi-Jack 122 | 9 Caruso 127
5 Raccoon 118 | 10 Broadway Ltd 114

FOURTH RACE—Six furlongs; purse, $1,200 added; handicap; for 3-year-olds and upward.
1 Curate 110 | 7 Clean Play.. 100
2 The Heathen 110 | 8 Grand Ace.. 97
3 Baron King 98 | 9 Chief Exec've 103
4 Sun Mission. 102 | 10 Finite 108
5 Bobashela 110 | 11 Everytime 98
6 Tuskegee 116

FIFTH RACE—One and three-sixteenths miles; purse, $5,000 added; the Merchants and Citizens Handicap; for 3-year-olds and upward.
1 Ironsides 109 | 7 Hot Toddy 105
2 Lgt. Carbine. 109 | 8 Bateau 115
3 Diavolo 127 | 9 Recreation 106
4 Dail 95 | 10 Ben Machree 104
5 Sun Fire 105 | 11 Petee Wrack. 125
6 Bobashela 110

SIXTH RACE—Six furlongs; purse, $1,000; for 2-year-old maidens.
1 Calome 118 | 9 Sun Craig 118
2 Longus 118 | 10 Lord Quinton 118
3 Brother Rank 118 | 11 Sistony 113
4 Maybe 118 | 12 Etonardo 118
5 Hack H. 118 | 13 Brown Sin'r 118
6 Rumor 118 | 14 Cygnete 118
7 Perfect Play 118 | 15 Oonagh 113
8 Triplex 113 | 16 Enid 113

SEVENTH RACE—Six furlongs; purse, $1,000; for 2-year-old maidens.
1 Galloway 118 | 10 News Flashes 118
2 Sunny Morn. 118 | 11 Flei. D'Ars't 113
3 Wood Craft 118 | 12 Hie Over 118
4 Jodhpur 118 | 13 Star Ference 118
5 Bad News Bob 113 | 14 Brown Trap 118
6 Sportress 113 | 15 Pericles 118
7 Stellaris 113 | 16 Nile Maiden 113
8 Lasting 118 | 17 Charlot 118
9 Perseverance 113

### PLAZA NINE VS. HESS.

Plaza All Stars play the Hess A. C. today on the Plaza diamond at 3 o'clock. The Hess play the Rambler Nine tomorrow at Thirty-ninth and Beecher streets northwest at 3 o'clock.

### GRAYS VS. SOLDIERS.

The Chevy Chase Grays entertain the Army War College Nine today on the Chevy Chase Playgrounds at 3 o'clock. Players of both teams are requested to report at 2:30 o'clock.

LOANS HORNING
Diamonds—Watches—Jewelry
South End of Highway Bridge
On the Road to Alexandria
Rates of Interest 2% and 3%

DODGE OWNERS
We are continuing to service and repair
DODGE BROTHERS
Passenger Cars and Trucks
Genuine Dodge Parts Used
Semmes Motor Co.
613 G St. N.W.

# PRESIDENT'S CUP SWIM ON POTOMAC RIVER TODAY

## Third Victory Sought by Ruddy

### Heads Good Field of Out-of-Town Competitors.

### Buscher, 16-Year-Old D. C. Star, May Upset Dope.

By RICHARD S. TENNYSON.

ACCORDING to officials of the Washington Canoe Club yesterday's shower did not materially affect water conditions and barring the unforseen the temperature and flow should be ideal for the annual President's Cup three-mile swim which will take place this afternoon at 3:30 o'clock.

The starting time was moved up one-half an hour at the request of the Baltimore Central Y. M. C. A., which has entered a large squad in the race, but will be unable to arrive in Washington in time to start before 3:30. Aside from this change arrangements will be as previously announced.

Two additional swimmers have entered the event bringing the total number that have signified intentions of attempting to carry off the coveted President's Cup to 41. Otis Turner will swim under the colors of the Host Club and Whiteside Miller has entered unattached.

*Ruddy, 2-Time Winner, to Compete This Afternoon.*

Raymond Ruddy, the sensational young New York A. C. natator, who has won the race for two years, will again be a contestant, but never before has he entered with so many swimmers of known ability. Undoubtedly the New York youngster has improved in the last year, but in order to make it three straight victories it is expected that he will have more of a struggle than in previous years.

Lawrence Buscher, the 16-year-old hope of the Washington Canoe Club, has snapped out of the lethargy that alarmed his coach, Carl Ahlenfeld, for several weeks and promises to give his best. For a while it appeared that Buscher had lost some of his snap and desire to win, but Ahlenfeld decided he was a little stale and rested his protege a few days to find that this was just the thing the gian-sized youngster needed.

*Other Prizes Offered in Addition To President's Cup.*

In addition to the President's Cup for the winner there will be medals for each finisher and trophies for the first local swimmer to finish and the leading team. Marvin Markel is slated to start the swimmers at Chain Bridge.

Minute arrangements have been made for patroling the waters and caring for all emergencies. Each contestant will be assigned a numbered canoe to follow him and the officials will keep in sight of the pack from motor boats.

The event will practically close the competitive sport program for the summer at the local canoe club, although Commodore Earl Weeks stated last night that crews would be entered in out of town regattas Labor Day. The complete entry list for the three-mile swim follows:

WASHINGTON CANOE CLUB—Jerome S. Shear, Carl Ahlenfield, Lawrence Buscher and Otis Turner.

NEW YORK A. C.—Raymond Rudy, Edward Lee, August Harms, Leo Giebel, George Fissler and Joseph Farley.

PALOOKA SWIMMING CLUB—E. B. Hooper, F. H. Ashworth, H. Mayers and R. L. Massingill.

COAST ARTILLERY CORPS—Robert R. Manuel, J. W. Dawson, M. G. Owens, J. H. Maness, Harold A. Saberhagen and C. A. Beck.

BAY SHORE SWIMMING CLUB—Leroy Baum, Fred Mengers, Paul Crisman and George Cummings.

BALTIMORE CENTRAL Y. M. C. A.—George Dreyer, Hugh Parker, Cyril Cauik, Roland Bieren, James E. O'Neill, Norris Vandenberg, Fred Muhlenfeld, William Reid, Kenneth Speddin and Paul S. Harrington.

CLIFTON PARK P. A. L.—Harry Burkheimer and Joseph Met.

UNATTACHED—John C. Redmond, Edward C. Sullivan, George Balhke, Henry L. A. Brinke and Whiteside Miller.

### El Dorado Is Upheld By League Directors

Vicksburg, Miss., Aug. 23 (A.P.). The protest of the Alexandria Club against the alleged use by the El Dorado (Ark.) Team of four classmen, was disallowed by Cotton States League directors here this afternoon. There is doubt about a possible appeal to the national board of baseball arbitration.

### ALEXANDRIA SPORTS

Special to The Washington Post.

ALEXANDRIA, Va., Aug. 23.—Harvey Lunsford's Columbia Firemen will entertain the Ku Klux Klan Baseball Team tomorrow afternoon at Haydon Field, the game beginning at 4 o'clock. Joe Padgett, veteran moundsman, will do the hurling for the Firefighters. The Klansmen have a strong team and should put up a good argument.

Sunday afternoon the Firemen will clash with the Virginia Athletic Club in the first game of the city championship series. This game will be played on Haydon Field, the second on the Virginias' Field, and the third, if one is needed to reach a decision, will be decided by the toss of a coin.

The Colonials and Joe Hamilton's Collegiates will play this afternoon at Baggett's Stadium. The line-up of the Colonials will include Hudson or Posner, 1b.; L. Schreiner, 2b.; Billy Lynch, ss.; Bobby Lynch or C. Briel, 3b.; W. Schreiner, lf.; A. Schreiner, cf.; L. Devers or C. Dolph, rf.; W. Dolph, p., and C. Turner, c.

Sunday afternoon the Colonials will play Roy Butler's Fredericksburg Braves at Guckert's Field.

Jeff Williams' Del Ray A. C. will play the Washington Red Sox Baseball Team Sunday afternoon on Edward Duncan Field, the game starting at 3 o'clock. The Del Rayans will be without the services of McCullough, their star outfielder, who is out of the city on his vacation. Gus Kremer is playing a star game at first base, this being his first season with an unlimited team. Dick Perry, third baseman, is also in his first season, and is showing up well in both hitting and fielding.

Plans for the 1929 football campaign are being mapped out by the Del Rayans. Guy Camden and Bill Wilson have been appointed coaches, Wilson being a former Lehigh and Catholic University player. He will have charge of the line, while Camden, who aided in coaching the George Mason High School last year, will be the back field coach. Camden will also play with the team. Claude Nixon and Ray Clarke, two of George Mason's last year's stars, will also be seen with the team. The first gridiron drill will be held the first Sunday in September.

### The Thrill That Comes Once in a Lifetime—By H. W. Webster

Copyright Press Publishing Co. (New York World) 1929.

## OLYMPIC ACE IN $15,000 VICTORY

### Martha Norelius Wins Wrigley Swim by 300 Yards.

CONTINUED FROM PAGE 13.

she had a lead of five yards, with Miss Tower second and Miss Hertle third. At the 2 miles Miss Norelius was leading the Denver girl by 50 yards, with Mrs. Armstrong in third place, Miss Riley in fourth and Miss Hertle in fifth. These positions were held throughout the entire distance.

From lap to lap Miss Norelius' margin varied from 65 yards to 200 until the last 2-mile stretch began. Then she increased the distance between herself and her nearest rival without much difficulty, even stopping frequently for a few seconds during the last mile.

*Miss Welsh Battles Eel and Cramps and Quits.*

Although the temperature of the water was 64 degrees, victims of cold and cramp were hauled from the water early in the race. Helen Maybelle Gwozdecki, of Tornoto, was the first to give up. After covering a mile and a half Vivian Lee Welsh, of Girard, Ohio, and Thelma Babbitt, of Brooklyn, N. Y., were forced to quit. Miss Welsh suffered an added horror when she encountered a lamprey eel. She freed herself from the eel after a frenzied battle, but was immediately seized with cramps and chills. On the verge of collapse she was hauled into her escorting boat.

### Marathon Winner Afraid Of Water at Age of Five

White Sulphur Springs, W. Va., Aug. 23 (A.P.).—Martha Norelius, White Sulphur Springs girl who won the Wrigley swimming marathon today, learned to swim here at the age of 5, when she was extremely afraid of the water, her parents, Mr. and Mrs. Charles Norelius, said tonight.

Martha's parents were the proudest couple in the world tonight, they said. "We knew Martha could win if she was not affected by cramps," Norelius, instructor at the Greenbrier pool here, and former swimming champion of Sweden, said. He had coached his daughter here for the grind.

Mr. and Mrs. Norelius were kept in constant touch with the progress of the race through telegraphic communication with Canada. The first message was received at the end of the sixth mile, when Martha was leading and going strongly.

"I think shel'll win," was Norelius' comment then.

Plans for an enthusiastic homecoming welcome for Martha were begun tonight.

### Women Golf Stars Ready for Western

Cleveland, Aug. 23 (A.P.).—Stars among the country's women golfers were gathering at the Mayfield Country Club today for practice rounds in preparation for the women's Western golf championship, opening Monday. Among them was Mrs. O. S Hill, of Kansas City, the trans-Mississippi champion.

Mrs. Gregory Lifur, of Los Angeles, former southern California champion; Misses Cordelia Ann Kennedy and Minnie Kennedy, of Tulsa, Okla., and Mrs. J. P. Mayo, of Del Monte, Calif.

Miss Leona Pressler, of Los Angeles, defending champion, has played several practice rounds, to study the course and figure out the greens. She has turned in no scores. Mrs. Harry Nelson, Dayton, Ohio, has had the best practice card, an 89.

### RED SOX A. C. WINS.

Washington Red Sox eked out a 5 to 4 victory over the Fredericksburg Elks yesterday at Fredericksburg, Va. The game was hard fought all the way, with the Sox winning in the late innings. Today the Sox play the Quantico Indians at Quantico, Va., and Sunday Del Ray is listed at Del Ray.

| Red Sox. | AB | H | O | A | Fred.Elks. | AB | H | O | A |
|---|---|---|---|---|---|---|---|---|---|
| Booker,ss. | 4 | 4 | 1 | 2 | Go'man,2b | 5 | 4 | 1 | 2 |
| Bowie,1b. | 2 | 0 | 11 | 0 | Mann,ss.. | 5 | 1 | 2 | 2 |
| Usilton,rf | 3 | 1 | 2 | 0 | Biscoe,rf.. | 5 | 0 | 2 | 0 |
| W.J'ins,lf | 4 | 2 | 0 | 0 | A'strong,cf | 5 | 1 | 2 | 0 |
| Joseph,cf. | 5 | 1 | 1 | 0 | S'ford,1b.. | 4 | 2 | 6 | 0 |
| O'C'nor,c. | 5 | 2 | 10 | 0 | Finney,3b. | 4 | 3 | 3 | 2 |
| Ed'ger,3b. | 3 | 0 | 0 | 1 | Laurey,c.. | 4 | 2 | 9 | 0 |
| Turner,3b | 1 | 1 | 1 | 1 | Bale,lf.... | 4 | 0 | 1 | 0 |
| B.J'ins,2b | 5 | 1 | 1 | 3 | Jacobs,p.. | 4 | 0 | 1 | 1 |
| Sine,p.... | 0 | 0 | 0 | 0 | | | | | |
| Brown,p.. | 5 | 1 | 0 | 0 | Totals.. | 40 | 13 | 27 | 7 |
| Totals. | 37 | 13 | 27 | 7 | | | | | |

Red Sox ...... 2 0 0 0 0 0 2 0 1—5
Elks ......... 2 0 0 0 0 2 0 0 0—4

Runs—Goldman, Mann, Finney, Laurey, Booker, Usilton (2), W. Jenkins, Joseph. Two-base hits—B. Jenkins, O'Connor, Goldman, Finney. Stolen bases—Booker (3). Sacrifices—Bowie, Turner, Usilton. Left on bases—Red Sox 8; Elks, 7. Winning pitcher—Brown.

### MINOR LEAGUE RESULTS

INTERNATIONAL LEAGUE.

| | | R. | H. | E. |
|---|---|---|---|---|
| Baltimore | 000 000 001 | 1 | 3 | 1 |
| Toronto | 020 210 00x | 5 | 9 | 0 |

Hollingsworth, Keen and Bool; Cantrell and Ainsmith.

| | | R. | H. | E. |
|---|---|---|---|---|
| Reading | 000 020 120 | 5 | 8 | 2 |
| Rochester | 130 000 63x | 13 | 10 | 0 |

Osborn, Hankins and Styles; Littlejohn, Lingrel and Florence.

Others postponed; rain.

AMERICAN ASSOCIATION.

| | | R. | H. | E. |
|---|---|---|---|---|
| Indianapolis | 400 000 200 | 6 | 11 | 1 |
| Columbus | 000 202 100 | 5 | 11 | 2 |

Boone and Spring, Miller; Wyckoff, Jablonowski and Shinault.

| | | R. | H. | E. |
|---|---|---|---|---|
| St. Paul | 322 201 011 | 12 | 14 | 0 |
| Milwaukee | 000 000 000 | 0 | 6 | 5 |

Polli and Hargrave; Strelecki, Temple and Young.

First game—

| | | R. | H. | E. |
|---|---|---|---|---|
| Toledo | 400 101 050 | 11 | 17 | 1 |
| Louisville | 012 401 101 | 10 | 19 | 1 |

Parks, Pfeffer, Wright, Wingard and McCurdy; Tincup, Creson and Thompson.

SOUTHERN ASSOCIATION.

First game—

| | | R. | H. | E. |
|---|---|---|---|---|
| Nashville | 100 001 000 | 2 | 11 | 4 |
| New Orleans | 600 011 10x | 9 | 10 | 0 |

Sanders, Campbell and Krueger; Johnson and Anderson.

Second game—

| | | R. | H. | E. |
|---|---|---|---|---|
| Nashville | 000 120 005 | 8 | 9 | 2 |
| New Orleans | 100 200 000 | 3 | 8 | 2 |

Boehler and Krueger; Danforth, Karr, Beane and Mondino.

| | | R. | H. | E. |
|---|---|---|---|---|
| Atlanta | 001 000 000 | 1 | 9 | 2 |
| Memphis | 000 003 02x | 5 | 13 | 0 |

Oldham and Lopez; Kelly and Berger.

| | | R. | H. | E. |
|---|---|---|---|---|
| Birmingham | 000 000 015 | 6 | 11 | 1 |
| Little Rock | 000 000 110 | 2 | 12 | 3 |

Caldwell and Gibson; Moon and Whitney.

| | | R. | H. | E. |
|---|---|---|---|---|
| Mobile | 001 000 101 | 3 | 13 | 1 |
| Chattanooga | 031 020 000 | 6 | 9 | 1 |

Griffin and Moore; Beck and Brock.

SOUTH ATLANTIC LEAGUE.

Columbia, 4; Augusta, 2.
Knoxville, 13; Greenville, 2.
Charlotte, 5; Macon, 4.
Spartanburg-Asheville (rain).

EASTERN LEAGUE.

Springfield, 4; Albany, 0.
Providence, 10; Bridgeport, 3.
Hartford, 2; Pittsfield, 0.
New Haven, 17; Allentown, 2.

SOUTHEASTERN LEAGUE.

Columbus, 3-6; Pensacola, 0-7.
Tampa, 4-3; Selma, 3-2.
Montgomery, 4-3; Jacksonville, 1-7.

TEXAS LEAGUE.

Beaumont, 4; Fort Worth, 3.
Houston, 5; Wichita Falls, 2.
Shreveport, 7; San Antonio, 0.
Dallas, 10; Waco, 6.

WESTERN LEAGUE.

Omaha, 7; Wichita, 6.
Des Moines, 4; Topeka, 0.
Denver, 9; Oklahoma City, 8.
Pueblo, 6; Tulsa, 5.

PACIFIC COAST LEAGUE.

Hollywood, 7; Oakland, 5.
Missions, 5; Sacramento, 1.
Portland, 8; San Francisco, 2.
Los Angeles, 2; Seattle, 1.

## Considine Trails Jennings When Rain Halts Match

Special to The Washington Post.

BUFFALO, N. Y., Aug. 23.—George Jennings, of Chicago, national public parks champion, was leading Bob Considine, Washington ace, in their semifinal match, 8—6, 3—2, when a torrential downpour chased both players and the record gallery and ended the tennis play for the day.

Jennings met unexpected opposition from the start from Considine. Expecting a soft time of it, the brilliant Chicagoan amused the gallery by his antics and expressions while he piled up a lead of 5—3. Considine held his service at this point and brought an ovation from the gallery by crashing through Jennings' mighty delivery. The champion, thoroughly aroused, settled down to business and captured Considine's serve. Considine took the next game, making an electrifying pickup for the final point. Jennings was too good for the Washington man in the next two games.

Jennings had now discarded the audience from his mind and settled down to the serious business ahead. He won his service, but Considine held his own, and followed that by taking Jennings' delivery. Jennings, volleying cripsly, romped through the next two. It was at this point that all matches were called off for the day.

In the only other match that got under way Gus Amsterdam and Milford Meyer, of Philadelphia, took the first set from Booth Norman and Hap Schader, of St. Louis, 6—3, when the rain started. Both matches will be continued from where they left off.

### Annual Bicycle Meet For Century Road Club

The Century Road Club Association will hold its annual bicycle tournament tomorrow around the polo field in West Potomac Park, beginning at 9 a. m. There will be four events for seniors and four for juniors.

The senior race will be for the naming of a new senior champion to take the place of Robert Conner, District champion from 1928 to 1928, who won the national championship at Kenosha, Wis., last year. Conner has been forced to retire because of ill health.

The senior events will be the half-mile race, the 1-mile, the 5-mile and a 10-mile point race. The junior events will be the same with the exception of the 10-mile race. The winners in both the junior and senior events will represent the District in the national championships, to be held this year at Newark, N. J.

Edgar Bieber is the favorite to win the senior title, succeeding Robert Conner.

### Bowling League Elects John Evans President

John P. Evans, of the John P. Evans Co., was elected president of the Building Contractors Bowling League at a meeting of the circuit last night at the Arcadia. R. A. Moyer was named vice president and R. J. Atkinson, secretary-treasurer.

The league will open its play for the season the second week of September. The Arcadia Bowling Alleys will be the scene of all of the games. The league will hold another important meeting next Friday night at the Arcadia at 8 o'clock.

### Georgetown Insects To Play Corinthians

The Georgetown Insects' meager hold on first place in the Capital City League race will be endangered today when they meet the Corinthians at 2 o'clock on South Ellipse diamond. The Corinthians, despite two successive losses, are still contenders for honors.

In their last two starts against strong teams, they have been overtaken in the ninth and defeated. They carried the Easterns into an extra round before bowing.

The Gallagher and Sam West Nines will clash in the only other league fray carded today. They are to meet on West Ellipse diamond at 11 o'clock.

The Lionels will be awarded a forfeit over the Milans. The Eastern All-Star and Brookland Boys Club Nines will be idle.

### HOME RUN HITTERS

HOME RUNS YESTERDAY.

Wilson, Cubs, 1; Hornsby, Cubs, 1; Taylor, Cards, 1; Haines, Cards, 1.

NATIONAL LEAGUE LEADERS.

| | |
|---|---|
| Wilson, Cubs | 33 |
| Klein, Phillies | 33 |
| Ott, Giants | 31 |
| Hornsby, Cubs | 28 |

AMERICAN LEAGUE LEADERS.

| | |
|---|---|
| Ruth, Yankees | 33 |
| Foxx, Athletics | 30 |
| Simmons, Athletics | 27 |
| Gehrig, Yankees | 27 |

LEAGUE TOTALS.

| | |
|---|---|
| National | 628 |
| American | 482 |
| Grand total | 1,110 |

### Navy Eleven May Play S. M. U. in Dallas in '31

Dallas, Tex., Aug. 23 (A.P.).—The possibility that the second game of two scheduled between the football teams of Southern Methodist University and the United States Naval Academy would be played at Dallas was admitted here today by Commander Ingram, director of football activities at Annapolis.

Commander Ingram, in conference with Dr. R. N. Blackwell, business manager of athletics at the university, said it would be possible to bring the Middies here in 1931 only in the event arrangements were assured for the accommodation of 60,000 spectators. The 1930 contest will be played in the East November 15, but the place has not been chosen.

### 4 Motorboats to Seek Gold Cup Honor Today

Red Bank, N. J., Aug. 23 (A.P.).—A quartet of America's fastest motorboats stood ready and trim tonight for the 90-mile dash over the Shrewsbury River tomorrow in the Gold Cup speedboat races.

Promptly at 12 noon the starter's gun will send the four speed demons away on the first 30-mile heat of the motor boat classic of the year. An hours and 30 minutes later they will start the second heat, with the third and final 30-mile run scheduled for 3 o'clock.

If Ralph Snoddy, veteran automobile and speed boat driver, pilots Miss Los Angeles, the West Coast entry of James A. Talbot, jr., will enter the race an outstanding favorite. Sam B. Dunsford, of Concord, N. H., will be behind the wheel of Scotty, while Richard H. Hoyt is expected to pilot his entry, The Imp.

### Seventh Annual Filipino Net Play Begins Today

The seventh annual Filipino tennis tournament gets under way today at 2:30 o'clock on the Monument Courts, Seventeenth and B streets northwest. The seeded players are as follows: Manuel del Rosario, F. M. Silva, A. Tomeldon, M. Arana, M. G. Zamora, J. Orozco, Porferio Eugenio and C. Carballo.

Players in the first round are requested to report ready to play at 2:30 o'clock, while those in the second round are requested to report at 4 o'clock. Leopoldo Coronel, the defending champion, is in Manila at the present time and will not compete.

The schedule for today for the first and second rounds follows:

FIRST ROUND.

A. Tomelden vs. J. de Jesus; T. Garves vs. B. Rillon; M. G. Gamora vs. Ponacier; Nick Maghirang vs. J. Silva; M. Del Rosario vs. G. Carvajal; F. Piniera vs. P. Villalon; Porforio Eugenio vs. M. Baradi.

SECOND ROUND.

F. M. Silva vs. V. Bauman; C. Carballo vs. M. Acantilado; J. Cabrosa vs. winner Eugenio-Baradi match; M. Erana vs Balastoros; J. Crozco vs. Cafra.

FOXX MIDGETS PLAY.

The Foxx Midgets will engage the Victory Post Nine tomorrow on No. 2 diamond of the Monument Grounds at 1 o'clock. Players of both teams are urged to report at 12:30 o'clock.

HISERS PLAY TODAY.

Hiser's All Stars play the Bethesda Firemen today at Bethesda at 3 o'clock. Hisers are requested to report at 1:30 o'clock.

## PLAYGROUND ATHLETES IN TIE

### Rose Park and Briggs Lead Colored Meet; Rain Interferes.

RAIN halted the interplayground field and track meet for colored athletes yesterday at the Cardoza Playground when Rose Park and Briggs were tied for first place with 19 points each. All events except the unlimited high jump and the relays had been completed before the downpour. The meet will be continued Monday starting at 10 o'clock.

Other point scorers stood as follows: Sixth and L, 10; Cook, 8; Logan, 8; Garnett-Patterson, 6; Bruce, 6; Howard, 6; Shaw, 5; Lovejoy, 4; Cardoza, 3; Crummell, 3; Willow Tree, 1; Barry Farms, 1.

The feature race of the abbreviated meet was in the 880-yard run which was won by Johnson, of Briggs, in 2 minutes 26 2-5 seconds. J. Smith, of Willow Tree, started with the starter's gun as though it was the start of a 50-yard dash and held the pace for the first 220 yards, but weakened noticeably in the final quarter and was passed by both Johnson, of Cook, and Miller, of Briggs.

*Johnson and Miller Run Neck and Neck.*

Johnson and Miller ran the last 60 yards neck and neck with the former having just enough left at the finish for the winning lunge. Smith took third place, about 10 yards in the rear of the winner and runner-up.

Pollard, of Rose Park, showed a clean pair of heels to the large field entered in the 100-pound class 60-yard dash. He won all of his heats and triumphed in the finals with comparative ease. Riley, of Sixth and L, showed a fine burst of speed to win the 50-yard dash from Oldham, of Howard, and Hall, of his own team.

85-POUND CLASS.

50-YARD DASH—Won by Riley (Sixth and L sts.); second, Oldham (Howard); third, Hall (Sixth and L sts.). Time, 7 secs.

RUNNING BROAD JUMP—Won by Freeman (Shaw); second, Magruder (Rose Park); third, Wilson (Barry Farms). Distance, 13 feet 10 inches.

100-POUND CLASS.

70-YARD DASH—Won by Pollard (Rose Park); second, Randolph (Crummell); third, Foreman (Lovejoy). Time, 7 2-5 secs.

RUNNING BROAD JUMP—Won by Johnson (Rose Park); second, Skinker (Howard); third, Hager (Garnet-Patterson). Distance, 15 feet 7 inches.

RUNNING HIGH JUMP—Won by Adams (Garnet-Patterson); second, Black (Cardoza); third, Kinnard (Briggs); Height, 4 feet 11 inches.

115-POUND CLASS.

70-YARD DASH—Won by Pendleton (Briggs); second, Young (Lovejoy); third, Jones (Sixth and L sts.). Time, 8.2 secs.

RUNNING HIGH JUMP—Won by Neal (Logan); second, Coleman (Logan); third, Jackson (Briggs). Height, 5 feet 3 inches.

RUNNING BROAD JUMP—Won by Gilmore (Cook); second, Johnson (Bruce); third, Henry (Rose Park). Distance, 16 feet 5 inches.

UNLIMITED CLASS.

100-YARD DASH—Won by Johnson (Briggs); second, Taler (Sixth and L sts.); third, Bishop (Briggs). Time, 11.4 secs.

HALF-MILE RUN—Won by Johnson (Briggs); second, Miller (Cooke); third, J. Smith (Willow Tree). Time, 2:26 2-5.

BROAD JUMP—Won by Frazier (Rose Park); second, Harris (Bruce); third, Carter (Briggs). Distance, 17 feet.

### Suburban Net Play Gets Under Way Today

The annual Suburban League tennis tournament begins play today on the Bureau of Standards courts at 2 o'clock. Singles and doubles matches will be played in regular tournament manner.

Secretary J. G. Ladd announces that the draw will be made just before play today to accommodate those members who have not yet entered. Ladd can be reached this morning for information at Cleveland 3779-W.

Deane Judd will be one of the players entered. He was the singles champion last year.

### DIXIE PIGS VS. MARYLAND.

The Dixie Pigs engage the Maryland A. C. tomorrow on the Seat Pleasant diamond at 3 o'clock. The two teams are bitter rivals and out to get each other's scalp.

Lfety Stevens will hurl for the Lefty Stevens will hurl for the the Capital City League because of a bye in the schedule.

### Chester River Golfers Play Rehoboth Today

Special to The Washington Post.

Chestertown, Md., Aug. 23.—The final match of the season in the Delmarva Golf League will be staged at Rehoboth Beach tomorrow when divot lifters of the Chester River Country Club will match skill against club swingers of the Rehoboth Country Club. The local team may swing into action minus several star performers though a gallery composed of local men and women enthusiasts will follow the team into Delaware.

Meanwhile matches in the club golf championship entered the final rounds this week. Winners of matches between W. J. Stanger and Claude Truslow and E. H. Strong and H. S. Russell will meet in the finals within a few days. These four reached the semifinals by virtue of wins over their second round opponents. Stenger defeated Horace Beck, 3 up and 2 to play, while Truslow won from Metcalfe, 5 up and 4 to play. Strong defeated R. H. Collins, the medalist, in a match that went 21 holes. Russell won from Corey in a match that was decided at the nineteenth hole.

Feminine golfers are preparing for team matches scheduled on the local course with women's teams from other clubs in the league. Mrs. Donald Stam is captain of the local outfit and other players are Mrs. George Maurice Morris, Mrs. Howard Strong and Misses Elizabeth Brown and Virginia Jones.

### Baird and Duckwall In Asheville Final

Asheville, N. C., Aug. 23 (A.P.).—Wilburn Baird, of Asheville, and Bill Duckwall, of Bradenton, Fla., today won the right to play in the finals of the annual men's invitation golf tournament at the Asheville Country Club, Baird defeating Clyde Perry 2 up and Duckwall beating Alan Smith, defending champion, 5 and 4.

Baird and Duckwall will play 36 holes tomorrow, eighteen in the morning and a like number in the afternoon.

Duckwall's victory over Smith today eliminated the medalist from the tournament, the Asheville boy having beaten Dean Smith, of Savannah, Ga., in a playoff, after they had tied in the 36-hole qualifying round.

Baird's victory over Perry also was something of a surprise, as Perry entered the match a favorite.

### Chester River Women Win in League Match

Special to The Washington Post.

Chestertown, Md., Aug. 23.—Feminine divot lifters of the Chester River Country Club today defeated woman golfers of the Greenhill Country Club, of Salisbury, in the first match played between women's teams in the Delmarva Golf League. The score was 9½ to 8½.

Individual scores as follows:

| Chestertown. | | Salisbury. | |
|---|---|---|---|
| E.Brown | 2½ | Mrs. G. Walter.. | ½ |
| Mrs.G.Morris | 2 | Mrs.K.Taylor | 0 |
| Mrs.D.Stam | 3 | Mrs.P.Tyler | 1 |
| Mrs.E.Strong | 2 | Mrs.H.Selfe | 1 |
| Aporkins | 0 | Mrs.T.Wright | 3 |
| V.Jones | 0 | Mrs.L.Comas | 3 |
| Total | 9½ | Total | 8½ |

### Monroe Leads District Marksmen at Dayton

Special to The Washington Post.

Vandalia Field, Dayton, Ohio, Aug. 23.—W. D. Monroe, with 94 shattered targets, led the Washington trap shooters here today in the grand American handicap. R. D. Morgan was but one target behind Monroe with a 93, while A. V. Parsons, of Takoma Park, Md., scored 90.

The event was won by Mose Newman, Sweetwater, Tex., who broke 25 straight pigeons in a sensational sixway shoot-off of a tie of 98. Earl Boozer, 17-year-old local lad, captured second honors when he shot perfect after losing his first target.

The women's trophy was won by Mrs. N. V. Pillot, Houston, Tex., 22 to 20, in shoot-off of a tie of 92.

The record of 932 contestants established in 1926 was shattered today when 1,113 trapshooters participated in the clasic.

## JONES HURLS NATS TO 1-0 TRIUMPH

### Whitehill Beaten in Masterful Duel at Detroit.

CONTINUED FROM PAGE 13.

was no one on base either time. Johnson, in right, made two flashy hit-killing plays that probably would have gotten away from Fothergill, but even with the added ability, the Tigers were not good enough to beat Jones today.

Only once did he look worried and that was in the seventh, when he had Rice on second, two out and Hargrave up. He solved that situation perfectly.

Detroit had men on base in nearly every inning. Harry Rice and Hargrave both singled in the second, but there was one out when Rice singled and two were gone when Hargrave hit. Westling ended the inning with a weak pop fly to Hayes.

*Three Fast Double Plays Throttle Tigers.*

Whitehill, leading off in the third, walked, but Johnson rapped into a fast double play. Fothergill led off with a single in the fourth and Cronin again started a double play. Hargrave singled with one out in the fifth and another double play followed. Two were out in the sixth when Gehringer singled and stole second, but Cronin took care of Fothergill.

The Tigers made a strong bid in the seventh. Harry Rice singled with one out and advanced on McManus' grounder. Hargrave was purposely walked to bring up Westling, but Harris countered by sending Hellmann to bat for Westling. He flied to West and ended the inning.

A brilliant catch by West, who leaped high against the scoreboard in center field and hauled down Johnson's long smash, kept Detroit from getting a man on in the eighth. They did not come near to having one on in the ninth.

### St. Mary's Celtics Play Naval Hospital Nine

The St. Mary's Celtics will have the Naval Hospital Tossers as their opponents tomorrow at the Baggett's Field, at 3 o'clock. The game promises interesting baseball, as the Celtics will be in to avenge an early season defeat at the hands of the Hospital team.

Leon Riley, "Doc" Dreifus or Lefty Hamilton will hurl for the Celtics with Pete Ingram probably pitching for the Naval Hospital Nine. The latter is in the thick of the fight for the local week-day league championship.

### CAPITAL CITY GAMES TODAY AND TOMORROW

UNLIMITED.
TOMORROW.

Auths vs Brown's Corner, No. 10, Monument.
Tremonts vs. Brentwood Hawks, Brentwood.
Edmonds vs. Miller Aztecs, North Ellipse.
Press Cards vs. St. Joseph, Plaza.
Dixie Pigs awarded forfeit over Capitols.
(All games start at 3 o'clock.)

SENIORS.
TOMORROW.

Hartfords vs. Kaufman's, No. 4, 1 o'clock.
Roamers vs. Montrose, No. 1, 3 o'clock.
Brookland B. C. awarded forfeit over Bostonians.

JUNIOR.
TOMORROW.

Ty Cobbs vs. Calhouns, West Ellipse, 11 o'clock.
Lionels vs. Langleys, West Ellipse, 1 o'clock.
Potomacs vs. Vics, No. 3, 1 o'clock.
Murphy-Ames vs. O'Briens, No. 3 11 o'clock.

INSECT.
TODAY.

Gallaghers vs. Sam Wests, West Ellipse, 11 o'clock.
Georgetown vs. Corinthians, South Ellipse, 2 o'clock.
Lionels awarded forfeit over Milans.

### Western Maryland Golf Has Large Entry List

A big field is entered in the western Maryland golf championships at Deer Park, to be held over the weekend on the course at Deer Park, Md.

Among the golfers from Washington are Charles H. Ruth, Frank T. Fuller, Gen. Clark E. Mawbury, Charles W. Hauser and Gene Clayburg. Red Welch, of Cumberland, Md., and last year's champion, is also entered.

There are many entries from Pittsburgh, Pa.; Steubenville, Ohio; New York, N. Y.; Wheeling, W. Va., and Oakland and Mountain Lake, Md.

### Many Horses Arrive At Cumberland Track

Special to The Washington Post.

Cumberland, Md., Aug. 23.—The race plant of the Cumberland Fair Association, located four miles from here, and which will offer the initial meeting of Maryland's fall season, starting August 26, is crowded with horses.

Among the strings quartered there are those of Maj. G. L. Stryker, C. C. Smithson, J. T. Strite, Dick Johnson, Rhodie Campbell, M. J. Cremen, Joe Booker, Mrs. William Shewbridge, E. A. Raymond, Mrs. B. E. Chapman, S. N. Freidel, Elmer Trueman, R. L. Freeman, Dr. Carter, Mrs. James Arthur.

Kenneth N. Gilpin, Frank Packs, Frank J. Boyle, Mrs. Byron Harris, H. H. Lockwood, R. L. Rites, Thomas B. Gay, S. R. Utterback, A. B. Berger, R. Jackson, M. Hackett, M. Notter, F. A. Kelly, Mrs. J. L. Brannon, J. Wilson, Dick Westmoreland.

F. C. Frisbie, Anthony Allen, Jack Chambers, T. R. Perry, C. Miles, M. Long, W. Magruder, Capt. J. C. Bennet, G. M. Ridge, Lou Crist, M. Miller and Al Finley.

There have been some fast times shown in recent morning trials, and the caliber of racing this year promises to surpass that of any previous season.

CORRECTION HERE.

Jefferson District Firemen did not play the Columbia Engine Company Nine of Alexandria, as was published.

SHAUTE'S ARM SORE.

Joe Shaute, dean of Cleveland's hurling staff, is having a Philadelphia bonesetter treat his arm. The big southpaw has been ailing for several weeks, and will be on the sidelines indefinitely.

SOUTHERN NINE IN ACTION.

The Southern A. C. Nine is scheduled with the Virginia White Sox tomorrow on the Baileys Cross Roads diamond at 3 o'clock. Southern players will meet at First and T streets southwest at 1:30 o'clock for the trip.

WANT SUNDAY GAME.

Pierce A. C., of Hyattsville, wants a game for tomorrow. Any team in the senior or unlimited division interested, phone Manager Jack Williams at Hyattsville, 654-J, after 2 o'clock.

FOXHALLS BUSY.

The Foxhalls will entertain the Ramblers on the Foxhall field this afternoon at 4 o'cock and the National Circles tomorrow at 3 p. m.

### Wonders Swamp Killarney.

| Wonders. | AB | H | O | A | Killarney. | AB | H | O | A |
|---|---|---|---|---|---|---|---|---|---|
| Miller,cf.. | 5 | 3 | 1 | 0 | H.H',3b.c.p | 3 | 0 | 3 | 2 |
| M'shall,cf. | 0 | 0 | 0 | 0 | Frick,c.3b. | 4 | 1 | 2 | 1 |
| Koontz,1b | 6 | 4 | 2 | 2 | L.H'rt,p.3b | 3 | 0 | 3 | 1 |
| C'lns,2b.ss | 5 | 2 | 2 | 2 | Bab'ton,ss. | 3 | 0 | 1 | 2 |
| Br'han,3b | 7 | 5 | 2 | 3 | Kemper,1b | 3 | 1 | 12 | 0 |
| McC'ell,ss | 3 | 3 | 0 | 2 | S'water,cf. | 3 | 1 | 2 | 0 |
| Divver,2b. | 2 | 2 | 0 | 1 | Smith,lf.. | 2 | 1 | 2 | 0 |
| English,lf. | 3 | 0 | 1 | 0 | Demo,2b.. | 3 | 0 | 2 | 1 |
| Kilby,rf.. | 4 | 2 | 0 | 0 | Keaton,rf. | 3 | 0 | 0 | 0 |
| He'man,rf | 1 | 1 | 1 | 0 | | | | | |
| Day,c.... | 3 | 2 | 16 | 1 | Totals.. | 27 | 4 | 27 | 7 |
| Cuozzo,p. | 6 | 2 | 2 | 2 | | | | | |
| Totals. | 45 | 26 | 27 | 13 | | | | | |

Wonders .......... 1 4 1 1 3 0 4 1 7—22
Killarney .......... 0 0 0 0 0 0 0 0 0— 0

Runs—Miller (3), Koontz (2), Cullins, Cuozzo (2), Bresanhan (3), McConnell (2), Divver, Kilby (2), Herrmann, Day (2), Marshall, English (2). Errors—Frick, Babbington, McConnell, Cullins. Two-base hits—Cuozzo, Herrmann, Day. Three-base hits—Cullins. Stolen bases—Kilby (2), Bresnahan (2), Cuozzo, Miller, Marshall. Sacrifices—Cullins, English. Double plays—McConnell to Koontz to Bresanhan, Cuozzo to Cullins to Koontz, McConnell to Cullins to Koontz. Left on bases—Wonders, 10. First base on balls—Off Cuozzo, 2; off L. Herbert, 7; off H. Herbert, 4. Hits—Off L. Herbert, 12 in 6 innings; off H. Herbert, 14 in 3 innings. Hit by pitched ball—By L. Herbert (Day). Struck out—By Cuozzo, 16; by L. Herbert, 3; by H. Herbert, 1. Losing pitcher—L. Herbert. Umpires—Oliver and Wrcha.

The Inside Story of The Fight Racket

By CHARLES J. M'GUIRK

A fearless expose of the influence which the criminal element has exercised over famous ring battles. A series of articles appealing to every sports enthusiast . . . Read the interesting installment in the—

TABLOID MAGAZINE of The Washington Post For Sunday, August 25th

AMONG OTHER NOTEWORTHY ARTICLES WILL BE

"Lipstick Down Through the Ages," by Clifton Harby Levy; "Terror Still Rules the Balkans," by Emery Deri; "The Tiny Martinet of Dogdom," by Cornelia Strassburg, and "The Shack," a gripping short story by Frances Taylor Patterson.

THE FOOLISH VIRGIN

*The greatest love story of modern youth, by Kathleen Norris, goes into another engrossing installment. A short synopsis will enable you to start the story at this point.*

"HELEN AND WARREN"

*"America's best-known couple," under the direction of Mabel Herbert Urner, explore the famous Red Square, the Kremlin and other interesting spots in Moscow, Communist Russia.*

"The First Thing Sunday Morning"

# MARY DELLA

*A Serial Story*

By JULIE ANNE MOORE.

SYNOPSIS.

Mary Della Chubb, 18, and everything you could want in one young woman, works in the clock shop and lives with her parents in a Bank street flat. Her best friend is Miriam Bobbin. Her "steady company" is Joe Speaks. One of her erstwhile eager flames is Timmy Fitzmoan.

Robert Henley Calkman 3d, Yale football star and senior, and one of the Calkmans of Detroit. He is engaged to Marjorie Marabee, who lives on Cracker Hill. His closest friend is George MacKay, also of Yale.

Mary Della goes to meet Joe Speaks in front of the postoffice. Joe fails to show up. She starts to cross the street and is all but run down by a long, yellow roadster driven by Robert Calkman, who tries to take her to St. Mary's Hospital. But Mary Della directs him past the hospital and out East Main street. They park in the piece of old highway about half way to Cheshire. Robert asks if he may kiss her, and impulsively Mary Della turns out the car lights and throws her arms about his neck.

A woman screams in the dark road ahead. Robert goes to investigate. Minutes later Mary Della turns on the lights and sees Dobert and a woman, apparently dead, lying in the road, and between them, standing, a man in a red mask. She hides in the woods until the Red Mask leaves, then goes to Robert, who is only stunned. The woman is dead—murdered. Robert does not tell Mary Della who he is, but tells her to call him Bob. The next night Mary Della goes to the dance at Hamilton Park, and meets Joe Speaks, who persuades her to forgive and forget. They go for a ride on the Cheshire road. Joe proposes, but Mary Della says she must have time to think it over. As they pass the piece of old highway where the woman was murdered the night before, Robert's car comes out of the road and moves off toward Waterbury.

Will Mary Della and Robert be involved in the murder?

## CHAPTER IX.

Robert Henley Calkman, 3d, sat with some 50 other firsts, seconds and thirds of the country's first families and tried to partially justify the outrageous annual expenditure necessary to keep a Calkman in Yale. Specifically, he was struggling with one of those typically simple Yale examination questions that are plainly intended to humiliate the student and exalt the teacher.

It was the tenth and last question. Robert swore roundly under his breath and wished that it were the last question he'd ever see. He ran his fingers through his hair.

He glanced at George MacKray, but at that moment George wouldn't have inspired anything more profound than a suggestion that all colleges be abolished as impediments to progress.

But gaze upon this much advertised problem that is causing so much mental sweat in Lampson Hall:

"Question 10: Who was the founder of scientific socialism, of whom was he a disciple, give a sketch of his life, enumerate his theories, arguments, proofs and compare each of the last three named with those of Henry Thomas Buckle, Friedrick Ratzel and William Z. Ripley."

Nothing to it, as you see, and pie for any one of Dr. Donovan's bright high school boys; but it was a barrel of trouble for the Messrs. Calkman and MacKray. Robert was—but perhaps you would be more interested to know how the wheels operate in the head of a Yale senior who is sparring with the final question of the last mid-year examinations. Well, observe the relentlessly logical process of thought pursued by Robert Henley Calkman 3d, as he sits with elbow on the desk and chin on his fist:

"These proofs give me a pain in the pancreas. . .whom does he think I am, Einstein or Thomas Nixon Carver?. . .George doesn't look any too happy, but he never does when he's trying to use his head. . .Nor did I when I was using mine last night. . .Boy! That Red Mask slugger certainly did give me a crack. . . I'd go through it again, though, to be with that kid. . .Mary Della. . . Sweetest name I ever heard. . .What a knockout she is. . .Marjorie's sweet too. . .Marjorie's going to marry me . . .Have to forget about Mary Della . . .Have to forget about everyone right now and concentrate. . .Can't afford to flop this exam. . .Old gent's expecting high marks. . .Marks. . . Marks. . .Marks. . .Yowie!"

"Karl Marx was the founder of scientific socialism and. . . ."Robert wrote rapidly, exultant at having solved the riddle.

Knowledge is a splendid and beautiful thing and is full of such accidents.

Robert left Lampson Hall in high spirits. Examinations for him were virtually over.

"Bob!"

It was George. He caught up and gave Robert a slap on the back.

"Wasn't that a crip? These examinations are really getting too simple, you know."

"Did you," Robert asked, "answer the last question?"

"Why not? A 10-year-old could have managed it. I was a little confused for a moment as to whether it was Lamarck or Lapough; and then I realized it couldn't have been any one but——"

"But Karl Marx?" Robert asked sweetly.

George simultaneously snapped his fingers and made a gesture with his arm to indicate his utter disgust with himself. "By heaven, you're right, Bob, and I said La Pouge. Can you imagine that?"

"Without the slightest strain," replied Robert. "Come on up, I want to buzz your ear."

They went up to Robert's room in Harkness Hall, carefully avoided all the chairs, and sat on the bed with their backs to the wall.

"We're less likely to be overheard in here," Robert explained, "and this is deep stuff."

He told George of his visit to the Marabee home and the success of his mission there; of his dramatic introduction to Mary Della, their ride and the memorable hour that followed. He confined himself to bare facts and carefully omitted any reference to the charms of Mary Della.

"You damn fool," George exploded. "You let that girl take you in, and then to make things worse, you go plowing through the dark to mix in where you had no business."

"But I didn't know the woman was dead, George. She was in trouble and the only decent thing to do was go to her. But this fellow in the red mask met me on the way."

"Didn't you see him coming after you?"

"You've heard of it being so dark you couldn't see your hand held up before your face? It was like that, George. I saw a dark form just before he cracked me, and I knew it was a man, but I didn't have time to raise my arms."

"Serves you right," declared George. "Hereafter, you'll steer clear of scheming young women and screams in the dark. If——"

Robert held up a hand quickly.

"Just a minute, George. That's the second time you've alluded to Mary Della unpleasantly. I can't blame you, because I've told you nothing good about her. But let's get this straight: She's about the finest and most adorable little bit of loveliness who ever walked on two feet, and there aren't any questions."

"Well—I'll—be—damned." George slid from the bed and stood facing his friend. "Boy, you're getting entirely too involved to suit me. I can't follow. One minute you're chirping because Marjorie accepted you. The next you're spilling bubbles about a girl you tried to run over ten minutes after you left Marjorie's. What's wrong, son; are you going daffy?"

Robert coudn't resist a broad smile. It really was all mixed up, at that. But there was a distinction somewhere between Marjorie and Mary Della. If he could just decide what it was.

"I couldn't expect you to understand, George," he said a little vaguely, "but one doesn't necessarily look for beauty and personal charm in a woman one hopes to marry."

"Oh, doesn't one?" George exaggerated his genuine amazement at this new concept of the ideal wife. "I suppose I'm a good deal of a novice at these things, Bob, but somehow I'd always thought that one sought all the virtues in the woman one hoped to marry. It couldn't be now that you're trying to persuade yourself that black is white, coud it?"

"Have I said that Marjorie wasn't pretty or didn't have charm?" Robert demanded in dismay.

"Well, now that I think back," George agreed, "I don't believe you have—said it. But let's drop it. Are you likely to be pulled into this murder case?"

Robert considered. "I don't believe so, George. But you never know what these modern detectives will dig up. I've checked up on everything I had on my person and I don't find anything missing. But girls are more likely to leave a clew with all the junk they carry around in those bottomless carry-alls they call vanities. I didn't think to ask Mary Della to take inventory."

"And here's a strange thing, George," Robert continued. "Mary Della tells me that road is popular with parkers, and I was certain the body would be discovered before morning. But neither the morning nor afternoon paper has had a word about it, and my conscience is beginning to hurt."

"I'd think your head would be enough; why your conscience?"

"Good Lord, man, there's a responsibility there. I'm letting a bloodthirsty criminal get away with one of the most cold-blooded murders I ever heard of. And just to save my face. Mary Della recognized his red mask; what wouldn't the police give to know that, when they get on the case? Every minute that that woman lies there is giving the criminal a better opportunity to cover up his tracks. Don't you see?"

"Afraid I don't, old man," George admitted; "but it isn't necessary. The burning question of the moment is, What are you going to do about it?"

"That's what I wanted to talk to you about," Robert informed him.

"Which means," said George, "that innocent little George MacKray is about to be drawn into the mystery. Go ahead, break my heart."

Robert lit a cigarette and contemplated an etching on the opposite wall.

"I've got a lot of nerve to ask you to do this, George," he said after a time; "but you're the only person I can depend on. It involves some risk and more courage. . . . By the way, where were you between 7:30 and 10 o'clock last night?"

"Sounds like a cross-examination," George laughed. "Well, your honor, I was in the frat house with about fifteen of my indolent companions studying for that nasty exam we just flunked."

"You see," Robert explained, "you've got an alibi, I haven't. If they catch me on that road again, they'll probably hang me on circumstantial evidence."

"So I'm to go back in your place and discover the body, is that it? Just a casual little favor you are asking, seems to me."

"Oh, I know, George. It's putting a pretty heavy strain on friendship but I've got to get that woman off my mind, and I can't until the police get busy. They may have found the corpse by now, you know, in which case all you'd have to do would be to ride on in to Waterbury and get a paper so I can learn how much they know."

"And if they haven't found it?"

"You could say you got off the road, George, and almost ran over it. It wouldn't be hard to make a mistake there; it's a piece of the old highway and in pretty decent shape. Besides, they couldn't very well suspect you. Any doctor could determine that the woman had been dead for 24 hours, and you've got alibis for every one of the 24."

"And what would I be going to Waterbury for, pray?"

Robert smiled. "I've provided for all those little details, George. You and I are going out and purchase what is known as an engagement ring, and you're going to be commissioned to take my car and deliver the said ring to Marjorie. See how simple it all is?"

"Oh, my, yes. Yes, yes, yes! And I start, I suppose, the minute we get the ring?"

"Why——" Robert hesitated. "No, I think not, George. The longer we wait the more chance there'll be that they've found the body. And the later it is, the less risk you take of being seen when you leave the main road. If they've discovered the corpse, you understand, it's just as well that my car isn't recognized around there. You see, I'm trying to make it as easy as I can for you."

"Aren't you, though? And so I leave her at——"

"Oh, I should say about 10 o'clock. Is it a go, George?"

George grew serious. "Of course it is, Bob. I may be yellow and all that, but I'll be no piker in your eyes. Come on, let's go get that what-you-may-call-it for Marjorie before the stores close."

"Wait a minute, I want you to leave a note at another address in Waterbury while you're there."

"Lordy!" George cried. "You've sure got plenty of irons in the fire."

So . . . ? Well, that explains that. But did George find the body? Tomorrow, Mary Della spills the beans!

(Copyright, 1929.)

**STUDEBAKER**

*Ask Us to Let You Drive It*

Phones: Potomac 1631. Decatur 0800

TIME Dictates News Value . . . . .

Information is worth most to those who obtain it FIRST. Because The Washington Post comes to your home "the first thing in the morning" it enhances "news *value*."

The Washington Post

*BUCK ROGERS, 2429 A. D.* — *Makes Chutes of Shirts* — *By Phil Nowlan and Dick Calkins*

SEE, OUR BLOUSES WILL MAKE BIG ENOUGH PARACHUTES TO EASE US DOWN WITH THE AID OF OUR JUMPING BELTS
WILMA, YOU'RE ONE CLEVER GIRL
AM I LOCO? THEY SHOULD FALL, BUT THEY FLOAT / OH THEY'RE COMING HERE! WE ARE UNDONE.
COPYRIGHT JOHN DILLE CO.
QUICK, BELOVED! HIDE! BEFORE THEY FIND YOU!
WHAT'S THE MATTER WITH HER?
SHE'S HIDING SOMEONE FROM US.
CATCH ME! I'M FAINTING
WHAT THE—?
QUICK TOMMY! I BET IT'S THE MONGOL EMPEROR
TO BE CONTINUED

*ELLA CINDERS—The Show-Down* — *By Bill Conselman and Charlie Plumb*

Maizie is playing her trump cards to take Jim Blunt away from Ella. She is determined to stop at nothing. And the wedding is scheduled for next week! What will happen?
I STILL DON'T BELIEVE YOU SPRAINED YOUR ANKLE, BUT I KNOW YOU'VE STRAINED MY TEMPER! WHEN I LEAVE HERE I'M GOING TO TELL ELLA EVERYTHING, AND MY ADVICE TO YOU IS TO KEEP OUT OF MY LIFE!
ELLA SHALL NEVER HAVE YOU! YOU CAN TAKE YOUR CHOICE BETWEEN BEING HUGGED OR STRANGLED!
I'D SOONER BE HUGGED BY A WILDCAT!
8-24
I'LL SHOW YOU HOW TO WRECK MY DAUGHTER'S LIFE, YOU SCOUNDREL! TALK FAST —WHICH WILL IT BE? — A WEDDING OR A FUNERAL?
NEW YORK HAS NO FURY LIKE A WOMAN SCORNED! YOU MAKE A GREAT SUBSTITUTE FOR AN ENRAGED FATHER! NOW WE'LL TAKE THIS PICTURE AND GET IT PUBLISHED IN THE GOSSIPER WITH AN ANNOUNCEMENT OF OUR ENGAGEMENT BEFORE JIM BLUNT REGAINS HIS SENSES!
Reg. U. S. Pat. Off.; Copyright 1929, by Metropolitan Newspaper Service

*GASOLINE ALLEY* — *Another Career Peters Out*

WHAT IS THAT, LARRY?
IT'S A CRADLE. SOME OF THE GRAIN WAS LODGED BY THE WIND AND THE BINDER CAN'T HANDLE IT. SO I HAVE TO USE THIS.
THEN I HAVE TO TIE IT INTO BUNDLES BY HAND WITH A STRAND OF GRAIN. ALL THE HARVESTING USED TO BE DONE THIS WAY.
THEN CAME THE REAPER THAT DIDN'T BIND IT AND NEXT THE SELF BINDER, WHICH DOES. OUT WEST THEY HAVE MACHINES THAT THRESH THE GRAIN AS WELL AS CUT IT.
I WAS GOIN TO BE A FARMER BUT MAYBE IT'S TOO MUCH TROUBLE.
Reg. U. S. Pat. Off.; Copyright, 1929, by The Chicago Tribune.

*MINUTE MOVIES* — (All rights protected by the George Matthew Adams Service. Trade Mark Registered U. S. Patent Office.) — *By Ed Wheelan*

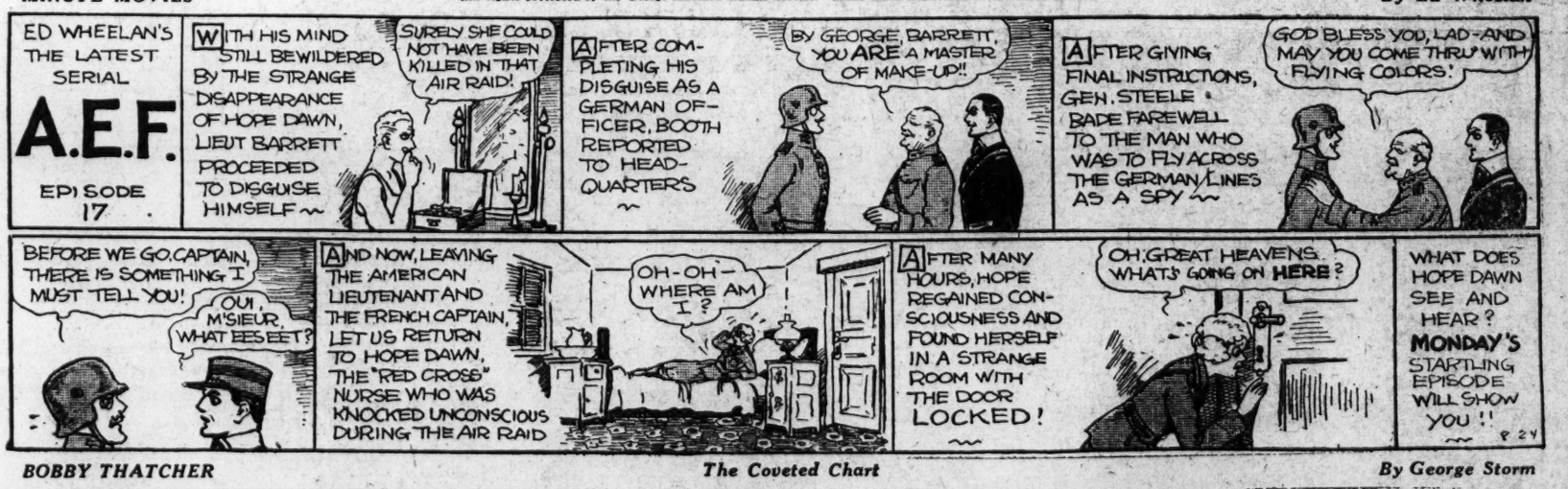
ED WHEELAN'S THE LATEST SERIAL
A.E.F.
EPISODE 17
WITH HIS MIND STILL BEWILDERED BY THE STRANGE DISAPPEARANCE OF HOPE DAWN, LIEUT BARRETT PROCEEDED TO DISGUISE HIMSELF
SURELY SHE COULD NOT HAVE BEEN KILLED IN THAT AIR RAID!
AFTER COMPLETING HIS DISGUISE AS A GERMAN OFFICER, BOOTH REPORTED TO HEADQUARTERS
BY GEORGE, BARRETT, YOU ARE A MASTER OF MAKE-UP!!
AFTER GIVING FINAL INSTRUCTIONS, GEN. STEELE BADE FAREWELL TO THE MAN WHO WAS TO FLY ACROSS THE GERMAN LINES AS A SPY
GOD BLESS YOU, LAD—AND MAY YOU COME THRU WITH FLYING COLORS!
BEFORE WE GO, CAPTAIN, THERE IS SOMETHING I MUST TELL YOU!
OUI, M'SIEUR, WHAT EES EET?
AND NOW, LEAVING THE AMERICAN LIEUTENANT AND THE FRENCH CAPTAIN, LET US RETURN TO HOPE DAWN, THE "RED CROSS" NURSE WHO WAS KNOCKED UNCONSCIOUS DURING THE AIR RAID
OH-OH— WHERE AM I?
AFTER MANY HOURS, HOPE REGAINED CONSCIOUSNESS AND FOUND HERSELF IN A STRANGE ROOM WITH THE DOOR LOCKED!
OH, GREAT HEAVENS, WHAT'S GOING ON HERE?
WHAT DOES HOPE DAWN SEE AND HEAR? MONDAY'S STARTLING EPISODE WILL SHOW YOU!!
8-24

*BOBBY THATCHER* — *The Coveted Chart* — *By George Storm*

ITS THE OLD MAN WE SAW IN THE HOUSE AND HE WANTS THAT CHART WE FOUND IN THE FIREPLACE—
GIVE IT TO HIM THEN SO HE'LL LET US OUTA HERE! I WOULDNT STAY IN THIS CELLAR FOR ANY OLD TREASURE!
SHH-HH— SHUT UP! MAYBE WE CAN MAKE HIM THINK WE HAVENT GOT IT!!
JUST AS I THOUGHT! THEY HAVE THE PAPER!!
© McClure Newspaper Syndicate
962

*THE GUMPS* — *Enough Is Too Much*

WE'LL HAVE A FINE DINNER TO NIGHT, TILDA— AND DON'T FORGET THE FINGER BOWLS— DIDN'T THEY USE THEM WHERE YOU LAST WORKED?
NO— MRS. GUMP— THEY ALWAYS WASHED THEIR HANDS BEFORE THEY SAT DOWN—
HAVE YOU ORDERED THE ICE CREAM? IS YOUR SALAD DRESSING MADE? AND BE SURE TO PUT PLENTY OF NUTS IN THE CAKE—
I'LL CRACK NO MORE NUTS TO DAY— MY JAW HURTS NOW AS THOUGH I'D BEEN HIT WITH A SACK OF CEMENT—
SIDNEY SMITH
Reg. U. S. Pat. Off.; Copyright, 1929, by The Chicago Tribune.

## LEGAL NOTICES

BRIGHT, THOMPSON, HINRICHS & WARREN, Attorneys.

SUPREME COURT OF THE DISTRICT OF Columbia, holding Probate Court. No. 39186, Administration. This is to give notice that the subscriber, of the District of Columbia, has obtained from the Probate Court of the District of Columbia letters testamentary on the estate of Frederick C. Bryan, late of the District of Columbia, deceased. All persons having claims against the deceased are hereby warned to exhibit the same, with the vouchers thereof, legally authenticated, to the subscriber on or before the 27th DAY OF AUGUST, A. D. 1930; otherwise they may by law be excluded from all benefit of said estate. Given under my hand this 27th day of August, 1929. BLANCHE CONGER BRYAN, 1821 Adams Mill Road. Attest: (Seal.) VICTOR S. MERSON, Deputy Register of Wills for the District of Columbia. Clerk of the Probate Court. 10.17.24

JOHN W. F. SMITH, Attorney.

SUPREME COURT OF THE DISTRICT OF Columbia, holding Probate Court. No. 39075, Administration. This is to give notice that the subscriber, of the District of Columbia, has obtained from the Probate Court of the District of Columbia letters testamentary on the estate of Julia A. Byrne, late of the District of Columbia, deceased. All persons having claims against the deceased are hereby warned to exhibit the same, with the vouchers thereof, legally authenticated, to the subscriber on or before the 19TH DAY OF JULY, A. D. 1930; otherwise they may by law be excluded from all benefit of said estate. Given under my hand this 2d day of August, 1929. MARION P. SHADD, 1110 Fourteenth street northwest. Attest: (Seal.) VICTOR S. MERSCHE, Deputy Register of Wills for the District of Columbia. Clerk of the Probate Court. 10.17.24

CHARLES F. SANFORD, GEORGE H. HAPP, Attorneys for Plaintiff. Tendall Building.

IN THE SUPREME COURT OF THE DISTRICT of Columbia, holding Equity Court. Frank C. Davis, 1418 Girard street northwest, plaintiff, vs. The Unknown Heirs, Aliases, and Devisees of Margaretta Dowling, defendants. In Equity. No. 50603. Order of Publication. The object of this suit is to obtain a decree establishing of record by adverse possession plaintiff's title in fee simple to the west four and one half (4½") inches bordering on and running parallel with a public alley of part of original lot five (5) in square four hundred and eighty-four (484), and which includes the east twenty-five (25') feet and four and one-half (4½") inches from front to rear of said lot, the same being improved by and known as the rear of premises Nos. 922, 924, 926 and 928 Fifth street northwest, in the City of Washington, District of Columbia. Upon motion of the plaintiff, it is by the court this 8th day of August, A. D. 1929, ordered that the defendants the unknown heirs, devisees and devisees of Margaretta Dowathy, cause their appearance to be entered herein on or before the fortieth day, exclusive of Sundays and legal holidays, occurring after the day of the first publication hereof; otherwise, as to them this case will be proceeded with as in case of default; provided that a copy of this order be published once a week for three successive weeks in the Washington Law Reporter and The Washington Post before said day. By the Court: WILLIAM HITZ, Justice. True copy. Test: (Seal.) FRANK Z. CUNNINGHAM, Clerk. By H. B. DERTZBAUGH, Assistant Clerk. au10.17.24

TEPPER & BLANKEN, Attorneys, 468 Louisiana Ave. NW.

SUPREME COURT OF THE DISTRICT OF Columbia, holding Probate Court. No. 39162, Administration. This is to give notice that the subscriber, of the District of Columbia, has obtained from the Probate Court of the District of Columbia letters testamentary on the estate of Lawrence V. Grogan, late of the District of Columbia, deceased. All persons having claims against the deceased are hereby warned to exhibit the same, with the vouchers thereof, legally authenticated, to the subscriber on or before the 16TH DAY OF AUGUST, A. D. 1930; otherwise they may by law be excluded from all benefit of said estate. Given under my hand this 1st day of August, 1929. JANE M. GROGAN, 3420 Thirty-fourth street northwest. Attest: (Seal.) VICTOR S. MERSCH, Deputy Register of Wills for the District of Columbia. Clerk of the Probate Court. 10.17.24

HALLOCK P. LONG, Attorney 400 Fifth Street Northwest.

IN THE SUPREME COURT OF THE DISTRICT of Columbia. Matilda S. Lyons vs. John E. Lyons. No. 49817. Equity Docket No. 108. The object of this suit is to declare null and void the ceremonial marriage between the parties hereto, entered into at Rockville, Md., on October 16, 1924, on the ground of the prior marriage of the defendant which had not been terminated by death or divorce. On motion of the plaintiff, it is this 21st day of August, A. D. 1929, ordered that the defendant, John E. Lyons, cause his appearance to be entered herein on or before the fortieth day, exclusive of Sundays and legal holidays, occurring after the day of the first publication hereof; otherwise, as to them this case will be proceeded with as in case of default; provided that a copy of this order be published once a week for three successive weeks in the Washington Law Reporter and The Washington Post before said day. By the Court: WILLIAM HITZ, Justice. True copy. Test: (Seal.) FRANK Z. CUNNINGHAM, Clerk. By H. B. DERTZBAUGH, Assistant Clerk. au10.17.24

AUSTIN F. CANFIELD, Attorney.

SUPREME COURT OF THE DISTRICT OF Columbia, holding Probate Court. No. 38855, Administration. This is to give notice that the subscriber, of the District of Columbia, has obtained from the Probate Court of the District of Columbia letters testamentary on the estate of Lawrence V. Grogan, late of the District of Columbia, deceased. All persons having claims against the deceased are hereby warned to exhibit the same, with the vouchers thereof, legally authenticated, to the subscriber on or before the 16TH DAY OF AUGUST, A. D. 1930; otherwise they may by law be excluded from all benefit of said estate. Given under my hand this 1st day of August, 1929. JANE M. GROGAN, 3420 Thirty-fourth street northwest. Attest: (Seal.) VICTOR S. MERSCH, Deputy Register of Wills for the District of Columbia. Clerk of the Probate Court. 10.17.24

RAYMOND N. BEEBE and ALFONS B. LANDA, Attorneys.

SUPREME COURT OF THE DISTRICT OF Columbia. Holding Probate Court. No. 38928, Administration. This is to give notice that the subscriber, of the District of Columbia, has obtained from the Probate Court of the District of Columbia letters testamentary on the estate of Frank Jones, late of the District of Columbia, deceased. All persons having claims against the deceased are hereby warned to exhibit the same, with the vouchers thereof, legally authenticated, to the subscriber on or before the 16TH DAY OF AUGUST, A. D. 1930; otherwise they may by law be excluded from all benefit of said estate. Given under my hand this 16th day of August, 1929. ANNIE JONES, 3700 Massachusetts avenue. Attest: (Seal.) JOHN A. SHEIL, Deputy Register of Wills for the District of Columbia. Clerk of the Probate Court. 17.24.31

C. R. HEFLIN, Attorney. Southern Building.

SUPREME COURT OF THE DISTRICT OF Columbia. Holding Probate Court. No. 38619, Administration. This is to give notice that the subscriber, of the District of Columbia, has obtained from the probate court of the District of Columbia letters of administration on the estate of Burnice W. Shumaker, late of the District of Columbia, deceased. All persons having claims against the deceased are hereby warned to exhibit the same, with the vouchers thereof, legally authenticated, to the subscriber, on or before the 9TH DAY OF MARCH, A. D. 1930; otherwise they may by law be excluded from all benefit of said estate. Given under my hand this 12th day of August, 1929. LEAH SHUMAKER, 313 Southern Building. Attest: (Seal.) THEODORE COGSWELL, Register of Wills for the District of Columbia. Clerk of the Probate Court. 17.24.31

## AUCTION SALES

ADAM A. WESCHLER & SON, Auctioneers.

TRUSTEES' SALE OF VALUABLE BRICK DWELLING, NO. 1347 SHEPHERD STREET NORTHWEST.

By virtue of a certain deed of trust duly recorded February 14, 1929, in Instrument No. 58, of the land records of the District of Columbia, and at the request of the party secured thereby, the undersigned trustees will offer for sale by public auction, in front of the premises, on TUESDAY, THE THIRD DAY OF SEPTEMBER, A. D. 1929, AT THREE-THIRTY O'CLOCK P. M., the following-described land and premises, situate in the District of Columbia, to wit: Lot 41 in Allard and Appleby's subdivision of lots in Block 4 "North Columbia Heights," as per plat recorded in the Surveyor's Office for the District of Columbia in Liber 45, folio 184, said Block 4 now known for purposes of assessment and taxation as Square 2823.

TERMS OF SALE: The above property will be sold subject to building association trust for approximately $7,500, particulars at sale; balance cash. A deposit of $200.00 required of purchaser at time of sale. All conveyancing, recording and notarial fees at cost of purchaser. Terms of sale to be complied with within thirty days from day of sale, otherwise the trustees reserve the right to resell the property at the risk and cost of the defaulting purchaser, after five days advertisement of such resale in some newspaper published in the city of Washington, D. C.

HUGH A. THRIFT, JAMES P. SCHICK, Trustees.

au22.eod&dsex5u&hol.

THOS. J. OWEN & SON, AUCTIONEERS, 1431 Eye Street Northwest.

TRUSTEES' SALE OF VALUABLE DETACHED FRAME DWELLING, BEING PREMISES NO. 5003 - NINTH STREET NORTHEAST.

By virtue of a certain deed of trust duly recorded in Liber No. 4971, folio 277 et seq. of the land records of the District of Columbia, and at the request of the party secured thereby, the undersigned trustees will sell, at public auction in front of the premises, on THURSDAY, THE FIFTH DAY OF SEPTEMBER, A. D. 1929, AT FOUR O'CLOCK P. M., the following-described land and premises situate in the District of Columbia, and designated as and being Lot 9 and the south 12½ feet by the full depth thereof of lot 10 in square 5141, in Joseph Swift's subdivision of Clerk's Square, as per plat recorded in book 57, at page 10, of the records in the office of the Surveyor for the District of Columbia.

TERMS OF SALE: One-third of the purchase money to be paid in cash, balance in two equal installments, payable in one and two years, with interest at 6 per centum per annum, payable semiannually, from day of sale, secured by deed of trust upon the property sold, or all cash, at the option of the purchaser. A deposit of $300.00 will be required at time of sale. All conveyancing, recording, etc., at cost of purchaser. Terms of sale to be complied with within 30 days from day of sale, otherwise the trustees reserve the right to resell the property at the risk and cost of defaulting purchaser after five days' advertisement of such resale in some newspaper published in Washington, D. C.

FRANCIS G. ADDISON, Jr., ARTHUR G. BISHOP, Trustees.

P-aug.22.24.27.30,sept.3,5.

## LEGAL NOTICES

WALTER B. GUY AND FREDERIC B. WARDEN, Attorneys.

SUPREME COURT OF THE DISTRICT OF Columbia, holding Probate Court. No. 38979, Administration. This is to give notice that the subscriber, of the District of Columbia, has obtained from the Probate Court of the District of Columbia letters testamentary on the estate of Arthur E. Randle, late of the District of Columbia, deceased. All persons having claims against the deceased are hereby warned to exhibit the same, with the vouchers thereof, legally authenticated, to the subscriber, on or before the 15TH DAY OF AUGUST, A. D. 1930; otherwise they may by law be excluded from all benefit of said estate. Given under my hand this 15th day of August, 1929. MARY E. SHARMAN, 2000 Pennsylvania avenue southeast. Attest: (Seal.) THEODORE COGSWELL, Register of Wills for the District of Columbia. Clerk of the Probate Court. au24.31sept7

DAVID N. HOUSTON, Attorney.

SUPREME COURT OF THE DISTRICT OF Columbia, holding Probate Court. Estate of Peter G. Sauer. Deceased. No. 39164. Administration Docket 86. Application having been made herein for probate of the last will and testament of said deceased, and for letters testamentary on said estate, by the American Security & Trust Co., it is ordered this 20th day of August, A. D. 1929, that Ida M. Keating and all others concerned, appear in said court on MONDAY, the 30th day of September, A. D. 1929, at 10 o'clock a. m., to show cause why such application should not be granted. Let notice hereof be published in the Washington Law Reporter and The Washington Post, once in each of three successive weeks before the return day herein mentioned, the first publication to be not less than thirty days before said return day. WILLIAM HITZ, Justice. Attest: (Seal.) VICTOR S. MERSCH, Deputy Register of Wills for the District of Columbia. Clerk of the Probate Court.

TRACY L. JEFFORDS, Attorney.

SUPREME COURT OF THE DISTRICT OF Columbia, holding Probate Court. No. 39177, Administration. This is to give notice that the subscriber, of the District of Columbia, has obtained from the Probate Court of the District of Columbia letters of administration on the estate of Lucy E. Davis, late of the District of Columbia, deceased. All persons having claims against the deceased are hereby warned to exhibit the same, with the vouchers thereof, legally authenticated, to the subscriber on or before the 5TH DAY OF AUGUST, A. D. 1930; otherwise they may by law be excluded from all benefit of said estate. Given under my hand this 5th day of August, 1929. HARRISON A. DAVIS, 1929 Sixth street northwest. Attest: (Seal.) VICTOR S. MERSCH, Deputy Register of Wills for the District of Columbia. Clerk of the Probate Court. 10.17.24

DANIEL W. O'DONOGHUE, Attorney.

SUPREME COURT OF THE DISTRICT OF Columbia, holding Probate Court. No. 39068, Administration. This is to give notice that the subscriber, of the District of Columbia, has obtained from the Probate Court of the District of Columbia letters testamentary on the estate of Mary Elisa Grindall Howard, late of the District of Columbia, deceased. All persons having claims against the deceased are hereby warned to exhibit the same, with the vouchers thereof, legally authenticated, to the subscriber on or before the 5TH DAY OF AUGUST, A. D. 1930; otherwise they may by law be excluded from all benefit of said estate. Given under my hand this 5th day of August, 1929. JOHN U. GARDINER, Room 1035, Woodward Building. Attest: (Seal.) THEODORE COGSWELL, Register of Wills for the District of Columbia. Clerk of the Probate Court. 17.24.31

FRANK VAN SANT, Attorney.

SUPREME COURT OF THE DISTRICT OF Columbia, holding Probate Court. No. 38903, Administration. This is to give notice that the subscriber, of the District of Columbia, has obtained from the Probate Court of the District of Columbia letters testamentary on the estate of Anna M. Hessler, late of the District of Columbia, deceased. All persons having claims against the deceased are hereby warned to exhibit the same, with the vouchers thereof, legally authenticated, to the subscriber on or before the 9TH DAY OF AUGUST, A. D. 1930; otherwise they may by law be excluded from all benefit of said estate. Given under my hand this 9th day of August, 1929. BERNARD F. HESSLER, 218 S street northeast. Attest: (Seal.) VICTOR S. MERSCH, Deputy Register of Wills for the District of Columbia. Clerk of the Probate Court. 17.24.31

WALTER P. PLUMLEY, Attorney. Washington Loan & Trust Bldg.

SUPREME COURT OF THE DISTRICT OF Columbia, holding Probate Court. No. 39025, Administration. This is to give notice that the subscriber, of the District of Columbia, has obtained from the Probate Court of the District of Columbia letters of administration on the estate of Janie H. Jackson, late of the District of Columbia, deceased. All persons having claims against the deceased are hereby warned to exhibit the same, with the vouchers thereof, legally authenticated, to the subscriber on or before the 5TH DAY OF AUGUST, A. D. 1930; otherwise they may by law be excluded from all benefit of said estate. Given under my hand this 5th day of August, 1929. WILLIAM H. JACKSON, 2314 H street northwest. Attest: (Seal.) VICTOR S. MERSCH, Deputy Register of Wills for the District of Columbia. Clerk of the Probate Court. aug24.31sep7

WM. F. KELLY AND F. J. J. NICOLAIDES, Attorneys.

SUPREME COURT OF THE DISTRICT OF Columbia, holding Probate Court. No. 39093, Administration. This is to give notice that the subscriber, of the District of Columbia, has obtained from the Probate Court of the District of Columbia letters testamentary on the estate of Alice K. Henderson, late of the District of Columbia, deceased. All persons having claims against the deceased are hereby warned to exhibit the same, with the vouchers thereof, legally authenticated, to the subscriber on or before the 16TH DAY OF AUGUST, A. D. 1930; otherwise they may by law be excluded from all benefit of said estate. Given under my hand this 15th day of August, 1929. LUELLA DOWNEY, 2908 Twentieth street northeast. Attest: (Seal.) THEODORE COGSWELL, Register of Wills for the District of Columbia. Clerk of the Probate Court. aug24.31sep7

L. L. PERKINS
I WILL BOND YOU
United States Fidelity & Guaranty Co.
Phone National 0613. Southern Bldg.

# DAILY WEATHER REPORT

## TODAY'S SUN AND TIDE TABLE

| | AM. | PM. |
|---|---|---|
| Sun rises | 5:22 | |
| Sun sets | 6:53 | |
| High tide | 10:33 | 11:00 |
| Low tide | 5:01 | 5:08 |

## WEATHER CONDITIONS.

U. S. Dept. of Agriculture, Weather Bureau. Washington, Friday, Aug. 23—8 p. m.

Forecast—For the District of Columbia, local thundershowers Saturday; Sunday mostly fair and slightly warmer; gentle southwest winds.

For Maryland, local showers and thunderstorms Saturday; Sunday mostly fair; slowly rising temperature; moderate southwest winds.

For Virginia, local thundershowers Saturday and possibly Sunday; not much change in temperature; gentle southwest winds.

A disturbance is central over the upper St. Lawrence Valley, Montreal, 29.74 inches, moving slowly east-northeastward, with a trough extending southwestward to southern Ohio. Pressure is also low and falling over the Canadian Northwest. Maximum, 29.44 inches. A high-pressure area extends from the Canadian Maritime Provinces, Sable Island, 30.14 inches, southward to Bermuda, 30.14 inches, and a slight area of high pressure is moving eastward over Lake Superior, Ludington, 29.96 inches. During the last 24 hours showers and thunderstorms have occurred in the Ohio and lower Missouri Valleys, the lower Lake region, the Middle Atlantic and North Atlantic States, and at scattered points in the Rocky Mountain region and the north Pacific States. Temperatures have fallen in the lower Lake region and the Ohio Valley, and have risen somewhat over the plains States.

The outlook is for thundershowers on Saturday in the Ohio Valley, the middle and south portions of the Middle Atlantic States, and along the New England coast, and for local thundershowers Saturday and Sunday in Florida, North Carolina, Virginia, and the southern Appalachian region. Elsewhere the weather will be fair Saturday and Sunday in the Washington forecast district, without material change in temperature.

### Local Weather Report.

Temperature—Midnight, 74; 3 a. m., 71; 4 a. m., 69; 5 a. m., 69; 8 a. m., 71; 10 a. m., 76; 12 noon, 79; 2 p. m., 79; 4 p. m., 81; 6 p. m., 78; 8 p. m., 76; 10 p. m., 73. Highest, 84. Lowest, 69. Relative humidity—4 p. m., 63; 8 p. m., 71; 8 p. m., 70. Rainfall (8 p. m. to 8 p. m.), 0.22 inch. Hours of sunshine, 4.0. Per cent of possible sunshine, 30.

DEPARTURES FROM NORMAL.

Accumulated excess of temperature since January 1, 1929, 448 degrees.

Deficiency of temperature since August 1, 1929, 5 degrees.

Accumulated deficiency of precipitation since January 1, 1929, 2.13 inches.

Deficiency of precipitation since August 1, 1929, 1.83 inches.

### Flying Weather Forecast.

Forecast of flying weather for Aug. 24, 1929: Washington, D. C.—Showers. Norfolk, Va., to Atlanta, Ga.—Partly overcast, with local thundershowers Saturday; gentle southwest winds up to 1,000 feet and moderate northwest and west at 5,000 feet.

Washington, D. C., to Dayton, Ohio—Partly overcast, with occasional showers and thunderstorms Saturday; gentle to moderate southwest and west winds up to 1,000 feet and moderate northwest at 5,000 feet.

Huntington, W. Va., to Detroit, Mich.—Partly overcast, with risk of local thundershowers near Rantoul; gentle east winds, becoming variable up to 1,000 feet and moderate northwest and west at 5,000 feet.

Rantoul, Ill., to Uniontown, Pa.—Somewhat overcast, with risk of local thundershowers; gentle variable winds up to 1,000 feet and moderate northwest and west at 5,000 feet.

### Temperatures and Precipitation.

Temperatures and precipitation for 24 hours ended Friday, 8 p. m.:

| | Highest | Lowest night | Fri. Rain- fall. |
|---|---|---|---|
| | Fri. | 8 p.m. | |
| Washington, D. C. | 84 | 69 | 0.22 |
| Asheville, N. C. | 84 | 70 | ..... |
| Atlanta, Ga. | 90 | 70 | 0.06 |
| Atlantic City, N. J. | 76 | 70 | ..... |
| Birmingham, Ala. | 92 | 72 | 0.08 |
| Bismarck, N. Dak. | 100 | 60 | ..... |
| Boston, Mass. | 82 | 64 | ..... |
| Buffalo, N. Y. | 72 | 66 | 0.48 |
| Chicago, Ill. | 74 | 70 | 0.16 |
| Cheyenne, Wyo. | 84 | 54 | ..... |
| Cleveland, Ohio. | 86 | 72 | 0.12 |
| Davenport, Iowa. | 86 | 72 | 0.06 |
| Denver, Colo. | 88 | 60 | ..... |
| Des Moines, Iowa. | 92 | 70 | ..... |
| Detroit, Mich. | 84 | 72 | 0.01 |
| Duluth, Minn. | 84 | 54 | ..... |
| El Paso, Tex. | 90 | 68 | ..... |
| Galveston, Tex. | 84 | 78 | ..... |
| Helena, Mont. | 90 | 58 | ..... |
| Indianapolis, Ind. | 80 | 70 | 0.04 |
| Jacksonville, Fla. | 88 | 76 | ..... |
| Kansas City, Mo. | 92 | 70 | 0.02 |
| Little Rock, Ark. | 94 | 70 | ..... |
| Los Angeles, Cal. | 86 | 66 | 0.01 |
| Louisville, Ky. | 92 | 72 | ..... |
| Marquette, Mich. | 74 | 60 | ..... |
| Memphis, Tenn. | 90 | 74 | ..... |
| Miami, Fla. | 88 | 80 | 0.02 |
| Nashville, Tenn. | 88 | 76 | 0.12 |
| New Orleans, La. | 88 | 76 | ..... |
| New York, N. Y. | 78 | 68 | 0.10 |
| North Platte, Nebr. | 92 | 62 | ..... |
| Omaha, Nebr. | 92 | 66 | ..... |
| Philadelphia, Pa. | 80 | 66 | 0.08 |
| Phoenix, Ariz. | 98 | 74 | 0.16 |
| Pittsburgh, Pa. | 82 | 66 | 0.78 |
| Portland, Me. | 72 | 60 | 0.24 |
| Portland, Oreg. | 82 | 60 | 0.20 |
| Salt Lake City, Utah | 92 | 66 | ..... |
| St. Louis, Mo. | 88 | 78 | 0.18 |
| St. Paul, Minn. | 88 | 60 | ..... |
| San Antonio, Tex. | 94 | 74 | ..... |
| San Diego, Cal. | 78 | 68 | 0.02 |
| San Francisco, Cal. | 66 | 56 | 0.01 |
| Santa Fe, N. Mex. | 90 | 64 | ..... |
| Savannah, Ga. | 90 | 70 | 0.60 |
| Seattle, Wash. | 86 | 54 | 0.84 |
| Springfield, Ill. | 86 | 74 | 0.08 |
| Tampa, Fla. | 92 | 80 | ..... |
| Toledo, Ohio. | 82 | 72 | 0.30 |
| Vicksburg, Miss. | 88 | 72 | 0.30 |

### River Bulletin.

Harpers Ferry, W. Va., Aug. 23.—Potomac River clear and Shenandoah slightly cloudy this afternoon.

# LEGAL RECORD

FRIDAY, AUGUST 23, 1929.

## COURT OF APPEALS.

No session. Adjourned from day to day for preliminary matters.

## DISTRICT SUPREME COURT.

Court in summer recess: Mr. Justice Wheat presiding: Russell P. Belew, clerk.

### CIRCUIT COURT.

No. 76904. Irving Trust Co. vs. King et al.; motion for extension of time to plead granted. Atty., Arthur C. Denison. Attys., George C. Gertman, Jo V. Morgan.

No. 75051. B. Stanley Simmons vs. Francis C. Heigis; cause reinstated.

No. 73515. Nathan Walker vs. Jeanette Walker; dismissal vacated and cause reinstated. Attys., Quigley and Goldstein.

No. 76987. Thos. J. Lewis vs. P. F. Caller & Son; time to file replication to plea extended ten days from date. Attys., Quigley and Goldstein—S. G. Mulloy.

No. 76851. District National Bank vs. Theodore Melchers et al.; motion for leave to amend affidavit overruled. Attys., Barnard & Johnson.

No. 76995. Mary L. Davon vs. Walker S. Hurtt; judgment forthwith granted for $1,300 without costs. Attys., Austin F. Canfield—Eling & Cobb.

No. 76997. Margaret M. McCarthy vs. William J. McCarthy et al.; motions to strike pleas, for judgment, and pleas in abatement overruled. Attys., M. McCarthy—Leo A. Rover.

Adjourned from day to day for preliminary matters only.

## EQUITY COURT.

No. 49870. W. S. Hoge & Bro. vs. J. Slater; decree quieting title. Atty., J. Barrett Carter.

No. 49871. Lunacy in re Clarence J. Hill; auditor's report ratified.

No. 41093. Ora A. Hunt vs. Alfred A. Hunt; adjudication of contempt. Atty., Richmond B. Keech.

No. 2178. Bankruptcy in re John E. Schench; discharge ordered. Atty., Sherferman and Aronson.

No. 49725. Helen O. Howard vs. Raymond L. Howard; defendant continued.

No. 49374. Marian Wood vs. Philip B. Key; decree quieting title. Atty., F. C. Stetson.

No. 50196. In re Lot 6 Square 1798; decree substituting trustee; Attys., Kelly & Nicolaides.

No. 9285. Lunacy in re Leonard J. Carrig; disbursement authorized. Attys., Vandoren, Raffetto & Rogers.

No. 48348. Luvenia Butler vs. Frank D. Butler; returnable August 29. Atty., A. D. Smith.

No. 2060. Bankruptcy in re Cornelius F. Naughton; discharge ordered.

No. 49758. U. S. A. vs. Robert E. Ray et al.; two confessed made absolute. Attys., H. W. Orcutt, Leo A. Rover.

No. 48924. U. S. A. vs. Albert Schlosberg; continued to October 14. Attys., Leo A. Rover, J. J. O'Shea.

No. 50194. Stanley A. Clark vs. James W. Good; returnable September 6. Atty., S. T. Ansell.

No. 50195. Richard T. Edwards vs. Secretary Good; returnable September 6. Atty., S. T. Ansell.

No. 49733. Jane C. Lockwood vs. Schlee M. Lockwood; continued to August 29.

No. 1977. District in re Peabody St.; continued to August 26. Atty., W. W. Bride—A. H. Bell, jr.

No. 50077. George B. Fraser vs. Sterrett & Fleming; order for receivers to file suit.

No. 48084. American Security & Trust Co. vs. Hannah M. Shriver; trustees authorized to pay over funds. Attys., Peelle, Gordon & Peelle.

No. 50197. Mattie Johnson vs. Morris Abraham; temporary restraining order issued; bond, $200. Attys., Castell & King.

No. 2187. Bankruptcy in re Benjamin Witzman; William A. Coombe appointed trustee. Atty., Lowry N. Coe.

No. 50198. George B. Fraser vs. National Insurance Agency; returnable September 6. Atty., George D. Horning.

Adjourned from day to day for preliminary matters only.

## CRIMINAL COURT.

C. J. No. 6426. U. S. vs. Milton D. Reeves. Housebreaking; recognizance, $3,000; Raymond F. Torillo, surety, taken.

Adjourned from day to day for preliminary matters only.

## LAWSUITS.

No. 77124. Louis Lesser vs. Percy L. Wolfe. Damages, $10,000. Atty., Jacob N. Halper.

No. 77125. Andrew F. Melvin, by next friend, vs. George H. Lamar. Damages, $50,000. Attys., James A. O'Shea, J. H. Burnett, Anna L. Cooke.

## DOCKETED JUDGMENTS.

No. 732. William M. Irving vs. Joseph H. Jenkins, et al. Judgment Municipal Court, $339. Atty., John H. Burnett.

No. 733. Wilson E. Wilmot vs. James W. and Hattie E. Loften. Judgment Municipal Court, $117.50. Attys., Ensby-Smith, Pine & Hill.

## MECHANICS' LIENS.

No. 12773. Allied Asphalt Products Co. vs. Mary D. Hamilton. 5826 Chevy Chase Parkway nw.; $343.80.

No. 12774. Towers Heating Co. vs. Ida C. Dozans. Lot 116, square 583. $288. Atty., Charles H. Bergasin.

No. 12775. B. H. Soper vs. Fulton R. Gordon. 3315 et al. McKinley st. nw.; $375.

No. 12776. Lewis A. Johnson vs. Church Extension and Home Missions Society of A. M. E. Zion Church et al. 1425 T st. nw.; $350. Atty., H. A. Brown.

No. 13777. Same vs. J. W. Cestley. 728 Kenyon st. nw.; $390. Atty., H. A. Brown.

No. 12778. Same vs. Ola Thorne. 1140 et al. 16th st. nw.; $428. Atty., H. A. Brown.

No. 12779. Raphael Yuckerman vs. Clyde L. Boots. 16th and Ridge pl. se.; $350. Attys., Tepper & Blanken.

## EQUITY SUITS.

No. 50194. Stanley A. Clark vs. James W. Good, &c. Injunction. Atty., S. T. Ansell.

No. 50195. Richard T. Edwards vs. James W. Good, &c. Injunction. Atty., S. T. Ansell.

No. 50198. In re lot 6, square 1748. Substitute trustee. Atty., William F. Kelly.

No. 50197. Mattie Johnson vs. Morris Abraham et al. Injunction, &c. Attys., Castell & King.

No. 50196. Solomon Ackerman, &c., vs. Carl Jaeger. Enforce lien. Atty., Alfred Cestes.

No. 50200. George B. Fraser et al., receivers, vs. National Insurance Agency et al. Injunction. Attys., Lambert & Yeatman, G. D. Horning, jr.

They say "Opportunity knocks but once." Every day the Classified columns of The Washington Post carry opportunities in most every line of business.

# BOND SALES ON NEW YORK EXCHANGE

FRIDAY, AUGUST 23, 1929.

(Reported direct from the New York Stock Exchange by J. & W. Seligman & Co.)

## UNITED STATES GOVERNMENT WAR LOANS.

The following sales are given in lots of $1,000. Quotations in dollars and 32ds of a dollar.

| Sale | Issue. | Open | High | Low | Last |
|---|---|---|---|---|---|
| 25 | Liberty 3½s | 97.8 | 97.15 | 97.8 | 97.15 |
| 10 | Liberty 1st 4¼s | 98.31 | 98.31 | 98.31 | 98.31 |
| 113 | Liberty 4th 4¼s | 98.28 | 99.3 | 98.28 | 99.2 |
| 25 | U S G 4¼s | 106.28 | 107 | 106.24 | 107 |
| 600 | U S G 4s | 103.2 | 103.8 | 103.2 | 103.6 |
| 125 | U S G 3¾s | 100.12 | 100.16 | 100.12 | 100.16 |
| 25 | U S G 3¾s, 1943 | 97.19 | 97.12 | 97.10 | 97.12 |
| 53 | U S G 3¼s, 1947 | 97.7 | 97.12 | 97.7 | 97.12 |

## FOREIGN GOVERNMENT BONDS.

| Sale | Issue | Open | High | Low | Last |
|---|---|---|---|---|---|
| | A | | | | |
| 2 | Akershus, Dept of, 5s, 1963 | 86 | 86 | 86 | 86 |
| 4 | Antioquia, Dept of, A 7s, 1945 | 89½ | 89½ | 89½ | 89½ |
| 1 | Antioquia, Dept of, 7s, 1945 | 88¼ | 88¼ | 88¼ | 88¼ |
| 1 | Antioquia, Dept of, D 7s, 1945 | 88 | 88 | 88 | 88 |
| 2 | Antioquia, Dept of, 3d 7s, 1957 | 85½ | 85½ | 85½ | 85½ |
| 2 | Antwerp 5s, 1956 | 90½ | 90¼ | 90½ | 90½ |
| 4 | Argentine Govt 6s, Ser A, 1957 | 100 | 100 | 100 | 100 |
| 5 | Argentine Govt 6s, Ser B, 1958 | 99½ | 99¾ | 99½ | 99½ |
| 3 | Argentine Govt 6s, June, 1959 | 99½ | 99½ | 99½ | 99½ |
| 1 | Argentine Govt 6s, Oct, 1959 | 99¾ | 99¾ | 99¾ | 99¾ |
| 6 | Argentine Govt 6s, May, 1960 | 99½ | 99¾ | 99½ | 99¾ |
| 10 | Argentine Govt 6s, Oct, 1960 | 99¾ | 100¼ | 99¾ | 100¼ |
| 4 | Argentine Govt 6s, Sept, 1960 | 99¾ | 99¾ | 99¾ | 99¾ |
| 5 | Argentine Govt 6s, Feb, 1961 | 99¾ | 99¾ | 99¾ | 99¾ |
| 6 | Argentine Govt 6s, May, 1961 | 99½ | 99½ | 99½ | 99½ |
| 3 | Argentine Govt 5½s, 1962 | 94¼ | 94¼ | 94¼ | 94¼ |
| 1 | Australia 5s, 1955 | 94¼ | 94¼ | 94¼ | 94¼ |
| 20 | Australia 5s, 1957 | 94¾ | 94¾ | 94½ | 94¾ |
| 44 | Australia 4½s, 1956 | 85¾ | 85¾ | 85¾ | 85½ |
| 4 | Austrian Govt 7s, 1943 | 103¾ | 103¼ | 103¾ | 103¼ |
| | B | | | | |
| 1 | Bavaria, King of, 6½s, 1945 | 92 | 92 | 92 | 92 |
| 1 | Belgium, King of, 6s, 1955 | 100¼ | 100¼ | 100¼ | 100¼ |
| 19 | Belgium, King of, 6½s, 1940 | 105¼ | 105½ | 105 | 105½ |
| 16 | Belgium, King of, 7½s, 1945 | 114¾ | 114¾ | 114¾ | 114¾ |
| 6 | Belgium, King of, 7s, 1955 | 107¾ | 107¾ | 107¾ | 107¾ |
| 9 | Belgium, King of, 7s, 1956 | 105¾ | 105¾ | 105¼ | 105¾ |
| 4 | Belgium, King of, 8s, 1941 | 109 | 109¼ | 109 | 109¼ |
| 6 | Berlin 6½s, 1950 | 92½ | 92½ | 92½ | 92¼ |
| 2 | Berlin 6s, 1958 | 86 | 86 | 86 | 86 |
| 1 | Bolivia 8s, 1947 | 99 | 99½ | 99 | 99½ |
| 2 | Bolivia 7s, 1958, ct | 84¼ | 84¼ | 84¼ | 84¼ |
| 1 | Brazil, U S of, 7s, 1952 | 98 | 98 | 98 | 98 |
| 8 | Brazil, U S of, 6½s, 1926-57 | 89¼ | 89¼ | 89 | 89 |
| 1 | Brazil, U S of, 6½s, 1927-57 | 89¾ | 89¾ | 89¾ | 89¾ |
| 1 | Brazil, U S of, 8s, 1952 | 104½ | 104½ | 104½ | 104½ |
| 4 | Brazil, U S of, 8s, 1941 | 105¾ | 105¾ | 105½ | 106½ |
| 1 | Bremen, State of, 7s, 1935 | 99¾ | 99¾ | 99¾ | 99¾ |
| 2 | Brisbane, City of, 5s, 1957 | 89½ | 89½ | 89¾ | 89¾ |
| 1 | Budapest, City of, 6s, 1962 | 73¾ | 73¾ | 73¾ | 73¾ |
| 2 | Buenos Aires, City of, 6s, 1960, Oct. | 99½ | 99½ | 99½ | 99½ |
| 11 | Buenos Aires, Prov of, 6s, 1961 | 91¾ | 92¼ | 91½ | 91½ |
| 19 | Bulgaria, King of, 7s, 1967 | 75¾ | 76¼ | 75¾ | 76¼ |
| | C | | | | |
| 1 | Caldas, Dept of, 7½s, 1946 | 91¼ | 91¾ | 91¼ | 91¼ |
| 1 | Canada, Dom of, 5s, 1931 | 100½ | 100½ | 100½ | 100½ |
| 11 | Canada, Dom of, 5s, 1952 | 103 | 103 | 103 | 103 |
| 3 | Carlsbad, City of, 8s, 1954 | 104 | 104 | 104 | 104 |
| 5 | Chile, Rep of, 6s, 1960 | 91 | 91 | 91 | 91 |
| 3 | Chile, Rep of, 6s, 1961 | 91½ | 91¾ | 91 | 91 |
| 12 | Chile, Rep of, 6s, 1961, Jan. | 91 | 93 | 91 | 93 |
| 4 | Chile, Rep of, 6s, 1962 | 91½ | 91¾ | 91½ | 91¾ |
| 8 | Chile, Rep of, 8s, 1981, Sept. | 91¾ | 91¾ | 90¾ | 91¼ |
| 1 | China 5s, 1912 | 100¾ | 100¾ | 100¾ | 100¾ |
| 3 | China 5s, 1931 | 36 | 36 | 36 | 36 |
| 1 | Colombia, Rep of, 6s, 1961, Jan. | 79¼ | 79¼ | 79¼ | 79¼ |
| 8 | Colombia, Rep of, 6s, 1961, Oct. | 80½ | 80½ | 79½ | 80 |
| 2 | Copen, City of, 5s, 1952 | 94¾ | 94¾ | 94¾ | 94¾ |
| 4 | Copen, City of, 4½s, 1953 | 85 | 85 | 85 | 85 |
| 1 | Cordoba, City of, 7s, 1957 | 94 | 94 | 94 | 94 |
| 2 | Cordoba, Prov of 7s, 1942 | 99¾ | 99¾ | 99¾ | 99¾ |
| 8 | Costa Rica, Rep of, 7s, 1951 | 93 | 93 | 93 | 93 |
| 5 | Czechoslovakia, Rep of, 

# NEWS OF LATEST HAPPENINGS IN MARYLAND AND VIRGINIA

## APPLE FETE QUEEN WILL BE WED SOON

### Miss Mary Jo Matthews, 1929 Festival Monarch, Is Engaged.

### CEREMONY NEXT MONTH

Special to The Washington Post.

Martinsburg, W. Va., Aug. 23.—Announcement of the engagement of Miss Mary Jo Matthews, of Mannington, "Queen Shenandoah VI," at the apple blossom festival in Winchester, Va., last spring, and a graduate in June at West Virginia University, to Charles B. Coleman, jr., of Pratt, W. Va., with the wedding set for September, was made at a dinner given by Miss Matthews' parents, Mr. and Mrs. Harry J. Matthews, at their home last evening, according to announcement received here.

Miss Matthews is a graduate of Mannington High School, specialized in dramatic art in all her school work, and while a student at West Virginia University, was elected three successive years the most beautiful coed on the campus, and was chosen queen of the campus at the May Day ceremonies at the university.

She was crowned by Gov. William G. Conley of West Virginia, Queen of the Apple Blossom Festival. She also represented the State at the annual Rhododendron Festival in Asheville, N. C., this summer. Coleman is a graduate of Greenbrier Military Academy at Lewisburg, W. Va., and attended West Virginia University. He was also prominent in dramatics at the university. He is in business in Charleston.

### FESTIVAL QUEEN TO BE MARRIED

MISS MARY JO MATTHEWS.

## Midshipmen Return From Practice Trip

Special to The Washington Post.

Annapolis, Md., Aug. 23.—The battleships Arkansas, Florida and Utah, just returned from foreign waters with midshipmen on their annual summer practice cruise, will arrive at Annapolis August 29, authorities of the Naval Academy announced today. The midshipmen, numbering 1,100, will disembark the following day and start on their annual leave of one month.

Members of the second class who remained in Annapolis following the close of the regular academic term in June for instruction in aviation will complete their courses with the return of their comrades of the other two classes and also start on leave. All of the midshipmen will return to Annapolis by October 1.

## Staunton Man Gravely Hurt as Ladder Falls

Special to The Washington Post.

Staunton, Va., Aug. 23.—P. M. Argenbright, tinner, fell from the top of a two-story building here yesterday when the rope holding a ladder on which he was standing gave way. Examination at the King's Daughters Hospital revealed a broken wrist, cuts about one ear necessitating several stitches, and bruises.

Argenbright, who was painting the roof of the house, which is owned by W. F. Bucher, a postoffice clerk, was thought, when he was picked up, to be dead. Today he was unable to move.

## Mrs. Hoover Visits Girl Scouts' Camp

### First Lady Makes Address at Washington Council Encampment.

Special to The Washington Post.

Harrisonburg, Va., Aug. 23.—Mrs. Herbert Hoover spent this afternoon as a guest at the District of Columbia's Girl Scout Camp, at Rawley Springs, 12 miles west of here. She left the President's party at the Madison fishing camp to visit the Washington Girl Scouts.

Mrs. Hoover is national president of the Girls Scout and one of the commissioners of the Washington council. She arrived at the camp at 1 o'clock, accompanied by several friends, and remained until 3:30 p. m. before returning to the Rapidan resort.

Speaking before the 200 girls at the camp luncheon arranged in her honor, Mrs. Hoover expressed herself as highly pleased with the Girl Scouts' camp, remarking that it reminded her a great deal of the President's camp in the Blue Ridge Mountains. She presented a Girl Scout's thanks badge to Mrs. Harry Lee Dechert, Harrisonburg Girl Scout commissioner, for her efforts in aiding the Washington camp. Miss Dorothy Green, director of the camp, showed Mrs. Hoover about the mountain resort.

## Leslie H. McCue Dies; Was Ill Short Time

Special to The Washington Post.

Charlottesville, Va., Aug. 23.—Leslie H. McCue, well-known resident of this city, died yesterday after a brief illness of double pneumonia. The funeral was held at 4:30 o'clock this afternoon from Emmanuel Episcopal Church, Greenwood. Interment was in the cemetery at the church.

Mr. McCue was a native of Albemarle County, where most of his life was spent. He married Miss Margaret T. Shirley, of Greenwood, who survives, with three sons and four daughters, Leslie H. McCue, jr., of Lynchburg; James McCue, of Washington; Timberlake McCue, of this city; Mrs. John E. Van Epps, of Troy, N. Y., and Misses Sara, Margaret and Lucile McCue, all of this city. He also leaves four brothers, William H. and Harry W. McCue, of Albemarle, and Dr. F. C. McCue and E. O. McCue, of this city.

## Rededication Planned Of Historic Church

Special to The Washington Post.

Petersburg, Va., Aug. 23.—Shiloh Baptist Church, at Carson, in Dinwiddie County, 10 miles from Petersburg, which recently has undergone improvements, will be rededicated Sunday next, with appropriate services. The dedication sermon will be preached by the Rev. George T. Waite, D. D., of Richmond.

This is one of the oldest churches in Virginia, having been organized about 100 years ago. At the present time the Rev. J. H. Binstead, of Petersburg, is serving the church as its pastor. Following the rededication, the Rev. G. C. Smith, pastor of West End Baptist Church, in Petersburg, will begin a series of evangelistic services to continue one week.

## VIRGINIA COTTON MILLS ARE ACTIVE

### Spindle Report for July Shows U. S. Behind Previous Month.

### STATE HAS 171 HOURS

Richmond, Va., Aug. 23 (A.P.).—A total of 679,254 of Virginia's 709,054 spindles were active during the month of July, according to figures released here today by the Department of Commerce. Active spindles amassed a total of 121,480,969 spindle hours for the month and gave Virginia an average of 171 spindle hours per spindle in place.

According to the Commerce Department preliminary report there were 34,829,022 spinning spindles in place in the United States on July 31, of which 30,395,858 were operated at some time during the month, compared with 30,628,122 for June, 30,910,-282 for May, 30,924,184 for April, 31,-103,998 for March, 31,007,936 for February and 28,159,676 for July, 1928.

The aggregate number of active spindle hours reported for the month was 7,744,243,369. During July the normal time of operation was 25 days (allowance being made for the observance of Independence Day), compared with 25 for June, 26½ for May, 25 2-3 for April, 26 for March, and 23 2-3 for February. Based on an activity of 8.88 hours per day the average number of spindles operated during July was 34,883,979, or at 100.2 per cent capacity on a single shift basis. This percentage compares with 104.6 for June, 110.9 for May, 110.3 for April, 109.3 for March, 110.7 for February, and 79.7 for July, 1928. The average number of active spindle hours per spindle in place for the month was 222.

For the cotton growing States the average was 280, for New England, 154, and for all other States, 165.

## Governor's Ball Directors Named

### Mrs. E. B. Farmer Is Placed in Charge of Colorful Richmond Fete.

Richmond, Va., Aug. 23 (A.P.).—Mrs. E. Burnett Farmer, of Richmond, was announced today as managing director of the governor's ball to be held here November 1 at the John Marshall Hotel.

Other officials of the ball who will serve with Mrs. Farmer are:

Advisory committee—Mrs. John Grant Armistead, chairman; Mrs. J. W. Dodd, Mrs. Ernest C. Mead, Mrs. J. Ambler Johnston, Mrs. Gilmer Minor, Miss Gabriella Page, Mrs. Thomas Bryan, Miss Nora Houston, Mrs. H. Laurie Smith and Mrs. Gordon Harvie.

Committee on junior hostesses—Mrs. R. Stuart Cottrell, chairman, and Mrs. Robert F. Nelson.

Dancing—Miss Elnior Fry, chairman.

One hundred marshals and as many patronesses of the ball will be selected by the officials of the ball from among the men and women social leaders of the State.

Governors of all States in the Union have been invited to attend the colorful social event, which will bring Lady Astor, nee Nancy Langhorne, of Richmond, from England to Richmond. One thousand invitations will be issued.

## Sixth Fauquier County Hunt Club Is Formed

Special to The Washington Post.

Warrenton, Va., Aug. 23.—The Cobbler Hunt has been organized in the neighborhood of Delaplane, Fauquier County, with the following officers: H. M. Luttrell, president; W. S. McCarty and Alvin V. Baird, joint masters; A. V. Baird, secretary, and Dr. Edmund Horgan, treasurer.

The territory of the new hunt will extend along the crest of the Blue Ridge from Paris to Linden. This is the sixth hunt club now in Fauquier County, there being 60 in all in the entire United States. James W. Stewart, Houston Gadois, C. L. Delaplane, James Gibson and T. E. Strother, together with the officers named, will constitute the board of governors.

### Mount Savage Man Found Dead.

Mount Savage, Md., Aug. 23 (Special).—Anthony Barret, 56 years old, was found dead in his bed at his home on Church Hill yesterday morning. He had been employed as a brakeman on the Cumberland & Pennsylvania Railroad until incapacitated by ill health. Six sons and two daughters survive. Mr. Barrett was a member of the Holy Name Society and of St. Patrick's Catholic Church, where his funeral will be held.

## ENGINEERS TAKE HIKE TO HIGH ROCK

### District Guard Unit Views Four States From Point in Maryland.

### DRILL LISTED FOR TODAY

Special to The Washington Post.

Cascade, Md., Aug. 23.—Climbing to the top of High Rock, Maryland, members of the 121st Engineers of the National Guard, in annual encampment here, today viewed territory of four States from that point. Maryland, Virginia, West Virginia and Pennsylvania are visible from the Rock.

The four-mile hike to High Rock was part of the annual training program. The men were in such good condition after 10 days in camp that no casualties were reported on the hike.

Regimental inspection will be held tomorrow morning with a competitive drill scheduled for the afternoon in which all the companies of the 121st will participate. Following the drill there will be a parade for Gen. Anton Stephan, commander of the Twenty-ninth Division, of which the 121st is a unit. Service medals will be presented to winners in the field day events held last Wednesday.

In a war problem yesterday, the Blue army was defeated by the Red. Officers of the Twenty-ninth Division staff participated, with Col. Charles Elliot giving out the problems and acting as umpire.

## Bishop to Talk at Fete Of Winchester Church

Special to The Washington Post.

Winchester, Va., Aug. 23.—Bishop G. D. Batdorf, Harrisburg, Pa., who has recently taken over the episcopal area formerly presided over by Bishop W. M. Bell, retired, will be the principal speaker at morning and evening celebrations here Sunday in observance of the seventh anniversary of the dedication of the Braddock Street United Brethren Church.

The pastor, the Rev. George W. Stover, now completing seventeen years' pastorate, will be assisted in the celebration program by the Rev. Dr. J. H. Brunk, Martinsburg (W. Va.) Conference superintendent.

## Democrats of Bedford To Choose Delegates

Special to The Washington Post.

Bedford, Va., Aug. 23.—Dr. R. A. Bennett, county chairman of the Bedford Democratic committee, has called a mass meeting of the Democratic voters in the courthouse here for the afternoon of Thursday, August 29.

The meeting will be held to select delegates to a convention in Roanoke, September 3, when a floater candidate for election to the House of Delegates from the three counties, Bedford, Franklin and Floyd, will be nominated.

## Sportsmen to Form Maryland Council

### Izaak Walton League Will Send Delegates to Regional Meet.

Special to The Washington Post.

Frederick, Md., Aug. 23.—Representatives of chapters of the Izaak Walton League of America from Baltimore, Hagerstown, Frederick and Thurmont, at a meeting at the Francis Scott Key Hotel, decided to form a Maryland State Council and also to send two delegates to an interstate meeting at Waynesburg, Pa., September 9 and 10, at which an interstate council, comprising Maryland, Virginia, West Virginia, Pennsylvania, Ohio, New York and New Jersey, will be organized.

The Maryland Council will be organized at another meeting at the hotel next Wednesday night, when a president, vice president, secretary, treasurer and directors will be elected and a constitution and by-laws adopted. The delegates will then be appointed to the interstate meeting.

At the meeting at which decision was made to organize a State chapter, Harry A. Jackson, president of the Baltimore Chapter, was elected chairman and Edward Shaw, president of the Frederick Chapter, secretary.

### RICHMOND LIVE STOCK.

Richmond, Va., Aug. 23 (A.P.).—HOGS—Receipts moderate; market stronger; top at 12.00.

CATTLE—Receipts fair; market steady; veal top. 15.00; cows. 3.50@8.50.

SHEEP—Receipts light; market steady; top lambs around 13.00.

## ROCKINGHAM G. O. P. TO DECIDE COURSE

### Support of Anti-Smith Fusion Ticket Big Question for Convention.

### INTEREST IS LAGGING

Special to The Washington Post.

Harrisonburg, Va., Aug. 23.—Rockingham County Republicans meet here tomorrow to choose two nominees for the House of Delegates—and incidentally to reveal just how far the rank and file of the party membership is going in the support of the fusion ticket with the anti-Smith Democrats, which is headed by Dr. William Moseley Brown, for governor, in the November election.

There are rumors of a coalition ticket for the house, with one Republican and one anti-Smith Democrat being nominated for the race. Whether the convention follows the lead of the one or two leaders who alone are in favor of the State coalition ticket remains to be seen. Others see the possibility of a county coalition ticket the result of many outstanding Republicans considered for the nomination refusing to make the race.

#### Preconvention Choices.

Preconvention choices for the house are reported to be Dr. J. M. Henry, instructor at Bridgewater College, and a former president of Blue Ridge College, at New Windsor, Md., who has been in the county only the past two years, and A. M. Turner, veteran Brocks Gap lumberman, who has been an unsuccessful candidate before. From the coalition faction of the party comes the name of L. H. Bruce, former mayor of Elkton and now an anti-Smith Democrat.

Congressman Jacob A. Garber, of the Seventh District, and Charles A. Hammer appear to be the only Republican leaders in favor of the coalition race this fall and these two are the only party stalwarts who so far are making a fight for Dr. Brown. The other county leaders have definitely expressed themselves as opposed to the union with the anti-Smiths and say they will make no concerted effort on behalf of the ticket. The convention tomorrow then probably will determine the policy of the Rockingham Republicans in the November election campaign.

When Dr. Brown addressed a court day crowd here last Monday to open his Shenandoah Valley campaign, Representative Garber and Hammer were the only Republicans conspicuous in the meeting. The leadership seemed to have fallen upon the Anti-Smith Democrats and E. C. Wine, county chairman of the Anti-Smiths, presided at the meeting and introduced Dr. Brown. Very few of the Republican leaders were present at the rally.

#### Democrats Meet August 31.

Rockingham Democrats meet Saturday a week, on August 31, to select their legislative ticket. Delegate Ralph Bader is a candidate for renomination and friends of former Delegate J. R. Brenneman, of Fulks Run, are urging that he make the race. Brenneman, after serving one term in the House of Delegates, was not a candidate for reelection two years ago.

If Brenneman is nominated, he will aspire for the house seat occupied for a number of years by the veteran George B. Keezell, who retired from the house ranks some months ago to accept appointment as Rockingham County treasurer.

## Veterans' Sons Meet; Reelect Commandant

Special to The Washington Post.

Warrenton, Va., Aug. 23.—Annual meeting of the Black Horse Camp, Sons of Confederate Veterans, was held this week. A large crowd was in attendance and a picnic dinner was served. Eleven veterans were present: George Woodzel, D. N. Hopkins, Thomas Fant, Frank Hackley, Edward Armstrong, John Beale, A. F. Rose, Pres. Lawrence, J. L. Poe, Robert Peyton and L. A. Mooney.

J. Edward Beale was reelected commandant and James Lewis, of Culpeper, adjutant.

## Leaky Boat Saved From Loss in Bay

### Wind Aids Schooner in Reaching Annapolis as Men Use Pumps.

Special to The Washington Post.

Annapolis, Md., Aug. 23 (A.P.).—The schooner Carrie, Capt. Harry Page, of Cambridge, Md., and his crew of two men, reached Annapolis late last night after a perilous experience in which the vessel nearly sank in mid-Chespeake Bay.

With a large cargo of wood, the schooner was bound for Baltimore. Springing a leak, while several miles out from Annapolis, she began to fill rapidly. The skipper and his men worked constantly at the pumps, at the same time casting much of the cargo overboard. Even then the schooner's decks were entirely awash when she arrived at a local dock. A strong southeast wind was a big factor in the schooner reaching land.

Volunteer firemen went to the assistance of the vessel when she arrived here, using a pump engine to clear the water from the boat. The schooner was repaired today preparatory to resuming her trip.

## RICHMOND'S AUTO DEATH RATIO LOW

### 49 Killed in City's Environs in Year; Reports Show Increase for U. S.

### 5 PLACES ACHIEVE ZERO

Richmond, Aug. 23 (A.P.).—Richmond's automobile fatality rate per 100,000 population was well below the average of 78 leading cities for the 52 weeks ended August 10, 1929, a Bureau of the Census report, released here today, shows.

For deaths due to accidents occurring within city limits, Richmond's rate was 17.3 per 100,000, comparing with the general average of 20.3. The Richmond rate this year was higher, however, than last year's, 14. Total deaths for automobile accidents here for the year ended August 10 were 49, 34 of which were caused by crashes occurring within city limits. Last year the total was 45, 27 of which were traceable to accidents in the city. Four deaths occurred here in the four weeks ended August 10, compared with three deaths for the four weeks ended August 11, 1928.

#### Deaths Mount Over Year Ago.

Six hundred and sixty deaths from auto accidents were reported by the 78 cities for the four weeks ended August 10. This compares with 585 deaths during the four weeks ending August 11, 1928. Most of these deaths during the four weeks ended which occurred within the corporate limits of cities, the Census Bureau report states.

"For comparison," the report continues, "the number of deaths due to automobile accidents within city limits is desirable. Such figures are available for the four-week period ended August 10, 1929, and for the corresponding four-week period of 1928 for all of the 78 cities, the four-week figure in 1929 being 532 as contrasted with 465 for the corresponding four weeks in 1928.

"For the 52-week periods ended August 10, 1929, and August 11, 1928, the totals for the 78 cities were, respectively, 7,986 and 7,252, which indicate a recent rate of 24.3 per 100,-000 population, as against an earlier rate of 22.1, or an increase of 10 per cent in the rate in a single year.

#### Five Cities Report No Deaths.

"Five cities reported no deaths from automobile accidents for the last four weeks, while six cities reported no deaths from automobile accidents for the corresponding period of 1928." Cities reporting no deaths from auto accidents during the four-week period were El Paso, Tex.; Paterson, N. J.; Syracuse, N. Y.; Utica, N. Y., and Waterbury, Conn. El Paso had the same record for the corresponding four weeks in 1928 and other cities with zero records then were Canton, Ohio; Kansas City, Kans.; Knoxville, Tenn.; Nashville, Tenn., and Yonkers, N. Y.

There were 1,162 deaths from auto accidents in New York City in the 52 weeks ended August 10, 1929. Chicago was second in total number, Philadelphia third, Los Angeles fourth and Detroit fifth.

## Farmer Is Bailed In Death of Wife

### Appeal Gains Liberty for Man Jailed for Failure to Aid Suicide.

Special to The Washington Post.

Harrisonburg, Va., Aug. 23.—Edward Spitler, Shenandoah County farmer, was released from the Woodstock Jail under $500 bail yesterday, pending a grand jury investigation of the circumstances surrounding the death of his wife two months ago. Spitler was tried and given one year in jail and fined $100 for contributing to his wife's death, but Judge Philip Williams, of Shenandoah County Circuit Court, granted his motion for release from jail on the ground that the warrant under which he was tried did not contain a misdemeanor count. New warrants have been issued against Spitler, and the grand jury will investigate the case.

Evidence shows that Mrs. Spitler died from poisoning several hours after she and her husband had quarreled, and the officers contend that Spitler made no effort to relieve his wife's suffering. He is alleged to have told a neighbor a few minutes afterward that his wife was dead, but the officers say Spitler admitted he did not go into the sick room.

## Prof. Davis Ross Cox Dies in Petersburg

Special to The Washington Post.

Petersburg, Va., Aug. 23.—Prof. Davis Ross Cox, 74 years old, formerly of Woodbury, N. J., but for the last several years a resident of this city, died this morning following a prolonged illness. Prior to failing in health, he conducted a business college in this city. Prof. Cox had no relatives here. Several brothers surviving him live in New Jersey.

John William Hogwood, 46, died last night at his home in Ettrick. Mr. Hogwood suffered a stroke of paralysis Wednesday evening and his condition rapidly grew worse until the end. He is survived by his wife, Mrs. Ermen Hogwood; one son, Ollie Hogwood; three brothers, Howard, Freeman and Samuel Hogwood, and one sister, Mrs. Sam Pulley, all of Ettrick.

## BIRTHS AND DEATHS REPORTED

### BIRTHS REPORTED.

John T. and Ethel M. Fines, boy.
Manuel and Catherine Geralis, boy.
Frank W. and Pearl Spoon, boy.
Thomas S. and Helen Brady, girl.
Thomas C. and Katherine E. Latimore, girl.
Hamilton S. and Mary R. Carrico, boy.
Russell U. and Mary T. Wise, girl.
Ernest R. and Inez F. Lee, girl.
Thomas and Gertrude Collins, boy.
Ryland A. and Rosetta Peyton, boy.

### LICENSED TO MARRY.

William E. Dulin, jr., 23, and Edna Irene Long, 21. The Rev. Chester Smith.
Lloyd B. Lucy, 23, Richmond, Va., and Mary E. Bostwick, 19, Richmond, Va. The Rev. Henry W. Tolson.
Sidney V. Rodgers, 43, and Susie A. Lane, 47. The Rev. Harry C. Goodman.
Samuel Culley, 21, Bladensburg, Md., and Anna E. Brewer, 19, Muirkirk, Md. The Rev. John T. Brooks.
Harold B. Willey, 28, Vienna, Va., and Virginia Margaret Comer, 22. The Rev. George F. Dudley.
Burton Washington 28, and Susie Whittington, 29. The Rev. W. L. Washington.
Douglas F. Hausenfluck, 21, and Catherine L. Warner, 18. The Rev. Edward Gabler.
Willie Hibler, 22, and Lillian Bradley, 20. The Rev. Samuel Kelsey.
Henry C. Karpp, 31, Rochester N. Y., and Kathleen D. Keating, 28, Cumberland, Md. The Rev. Edward H. Roach.
Eugene S. Horsman, 27, and Mildred Marshall, 25. The Rev. O. C. Horsman.
Warren Hawkins, 23, and Anna Saunders, 21. The Rev. Erastus R. Williams.
John T. Ward, 28, and Rose Etta Hyson, 19. The Rev. A. Wilbanks.
Gustave Faust, 45, Annapolis, Md., and Christine G. Bengston, 42, Annapolis, Md. Judge R. E. Mattingly.
John Robert McGuinness, 27, and Elizabeth Schweigerath, 20, Roselle Park, N. J. The Rev. L. I. McDougle.
Raymond William Dant, 24, and Mary Edith Clark, 22 The Rev. J. Edward Malloy.
C. Edward Leasure, 29, and Caroline Pearl Ogg, 22. The Rev. S. J. Brennan

### DEATHS REPORTED.

Samuel Bricker, 86 yrs., 118 Quincy place ne.
Truman C. Harris, 65 yrs., Garfield Hospl.
Virginia R. Lacy, 59 yrs., 221 14th st. ne.
Thomas O. Monk, 52 yrs., St. Elizabeths Hospl.
Thomas Dorsey, 49 yrs., Georgetown Hospl.
Harvey O. Zerle, 49 yrs., St. Elizabeths Hospl.
Mignonette A. Brown, 35 yrs., 4404 New Hampshire ave. nw.
Chapman Turner, 74 yrs., St. Elizabeths Hospl.
Augustus Mitchell, 49 yrs., 1927 17th st. nw.
Joseph E. Tibbs, 49 yrs., Gallinger Hospl.
William Y. Boozer, 47 yrs., 322 H st. sw.
John Youn, 40 yrs., Garfield Hospl.
Dennis Green, 37 yrs., Tuberculosis Hospl.
Albert L. Rogers, 38 yrs., Gallinger Hospl.
Gertrude Fairfax, 35 yrs., en route Freedmen's Hospl.
Embria Davis, 31 yrs., Georgetown Hospl.
Anna Hamm, 20 yrs., Georgetown Hospl.
Gloria E. Knorl, 6 mos., en route Providence Hospl.
Jane Foster, 2 mos., 2235 8th st. nw.
Wilson Prater, 2 mos., 1032 29th st. nw.

## *Fury of Heave to Count In Rolling Pin Contest*

### Winchester Fair to Stage Annual Classic With Added Trimmings Designed to Show if Wives Put Their Hearts Into This Domestic Duty.

Winchester, Va., Aug. 23 (A.P.).—Women contestants in the first annual rolling-pin throwing contest here must make accurate heaves to win, but furious, determined facial expressions, speed, perseverance and satisfaction derived from a bull's-eye will be consequential factors also.

Although certain professionals have been barred from the contest, any Virginia woman, despite long experience and constant practice in wielding the pin, may enter. An average husband, "Henry," will be the target of 20-foot throws with ordinary wooden rolling pins. Each contestant will get three chances.

According to officials of the Winchester Fair, of which the rolling-pin tossing tourney will be part next week, the competition will be judged on the following basis: Fury and determination as evidenced by facial expression, 5 points; speed with which rolling pin travels, 5 points; perseverance as denoted by desire to follow up inaccurate heaves, 5 points; satisfaction derived from results, 5 points; accuracy, ability to hit Henry, 80 points.

The rolling-pin throwing contest is expected to surpass in attraction the hog-calling contest, which will be a feature of the Winchester Fair again this year.

Two days after the pin-throwing meet, to be held Wednesday, August 28, farmers of Virginia will demonstrate ability to make swine break down barbed wire entaglements and jump stone hedges. As in former years, volume will count most. Other judging points will be charm or appeal to the hog, musical quality, variety, originality and facial expression.

In the announcement of the contest, the committee stated: "Volume is necessary to reach the ears of the hogs, especially if they are in the back eighty, and the wind is blowing from the wrong direction. It also enables the neighbors to know one is home and attending to his work.

"A variety appeal is always more effective than a monotonous, uninteresting call. Variety in calling might be correlated with a variety of feeling. The hog caller's voice must have the ring of sincerity and honesty. It must carry conviction to the porkers or the calling is not a success. Truth will out!

"Originality creates interest. The hog should be able to distinguish its master's call from those of the neighbors. Happiness aids digestion, and hogs enjoy music. A clear, musical call will bring them in happy and light-footed to eat with more enjoyment and more profit. Singing school lessons thus are not wasted. Facial expression and general appearance of caller are one of the surest ways of judging the extent of the effort."

## JURY WILL INQUIRE INTO STABBING CASE

### Houston Morris Found Dead After Alleged Brawl Near Fern Hill.

### NEIGHBOR IS ARRESTED

Special to The Washington Post.

Harrisonburg, Va., Aug. 23.—The September Greene County grand jury will investigate the killing of Houston Morris, 58, Blue Ridge Mountain resident, who was found stabbed to death and his throat slashed during an alleged drunken brawl near Fern Hill, on the Spottswood trail, 30 miles east of here, last Saturday night, according to Standardsville reports. Louis Roach, 45, Morris' friend and next-door neighbor, is being held in the Standardsville jail in connection with the killing, upon the recommendation of the county coroner. A blood-stained knife is said to have been found on Roach's person.

Roach denies any knowledge of the stabbing. He admits that he, Morris, Zach McDaniel, aged 80, and his son, John McDaniel, were drinking at the latter's mountain home last Saturday night, but maintains that he fell asleep and knew nothing of what happened. The same story was told to officers by the McDaniels. All three men were said to have been in a drunken stupor when officers reached the cabin.

Morris' body was found by Mrs. John McDaniel when she returned from milking. The body still was bleeding, but life was extinct. It was placed about 35 yards from the McDaniel house. Officers assert that the body was carried to the place where it was found, as the victim would not have had sufficient strength to stagger out of the house in view of his fatal wounds. Mrs. McDaniel found the three men still drinking when she returned to the house after stumbling upon Morris' body. The woman then gave the alarm and Sheriff Malone came from Standardsville, five miles away, to find the trio asleep.

The four men were drinking in a small room less than 12 feet square and which contained a stove, bed, table and several chairs. Blood stains indicated to officers that Morris was stabbed while in the room.

## Infantile Paralysis Afflicts Boy of 15

### Second Case in Albemarle County Is Reported to Officials.

Special to The Washington Post.

Charlottesville, Va., Aug. 23.—The first case of infantile paralysis in the city was reported this morning by Dr. George B. Young, joint health officer. The victim is Duffield Watson, 15-year-old son of Mrs. Thomas L. Watson, of University Circle.

This is the second report of infantile paralysis in Albemarle County within the week, the first report coming when Mary Elizabeth Kent, aged 2, daughter of Mrs. P. A. Kent, became stricken with the disease at Scottsville, in the southern end of the county, Tuesday.

Dr. Young stated this morning that there was "no cause for any excitement," as the cases do not necessarily indicate an approaching epidemic. The officer said that various isolated cases existed all over the State, but there was not much danger of widespread contagion.

## Staunton Playground Attendance Increases

Special to The Washington Post.

Staunton, Va., Aug. 23.—The report of Thomas W. Dixon, in charge of Staunton's three municipal playgrounds, made today to City Manager Willard F. Day, shows that between June 10 and August 3, total attendance at the three playgrounds was 14,120. The attendance for the same period in 1928 was 12,767.

Activities at the playgrounds include baseball, volley ball, horseshoe pitching, playground ball, pageants, plays, story telling, sand courts, basket making, sewing, handicraft, treasure hunts, swimming, checkers, carving and track and field events.

## Church at Cumberland Plans $20,000 Addition

Special to The Washington Post.

Cumberland, Md., Aug. 23.—Bethany United Brethren Church has applied for a permit to erect a brick auditorium adjoining the church which will cost $20,000. The building also will contain Sunday school rooms.

The Rev. John E. Oliver is pastor of the church.

## 11 VIRGINIA CITIES LIST CONVENTIONS

### Many Organizations to Hold Parleys During Remaining Months This Year.

### EIGHT ARE IN RICHMOND

Richmond, Aug. 23 (A.P.).—Twenty-nine national, regional and State conventions are still to be held in Virginia this year, according to convention reports made to the Virginia State Chamber of Commerce. Eleven cities will be the hosts.

Eight of the 29 meetings will occur in Richmond, 4 each in Alexandria and Norfolk; 2 each in Charlottesville, Hot Springs, Lexington, Virginia Beach and Wytheville, and 1 each in Newport News, Roanoke and Winchester.

In addition, the State chamber has received reports of nine large conventions to be held in Virginia cities in 1930. Richmond leads with four of next year's meetings. Two will be held in Clifton Forge and one each in Norfolk, Roanoke and Suffolk.

#### 1929 Conventions Listed.

The 1929 conventions are as follows:

Alexandria—Virginia League of Municipalities, October 15-16; Virginia Police Executives Association, October 17-18; King's Daughters and Sons, State branch, October 22-24; Virginia Daughters of the American Revolution, October 28-30.

Charlottesville—Women's Christian Temperance Union of Virginia, October 7-10; Medical Society of Virginia, October 22-24.

Hot Springs—Connecticut General Life Insurance Co., September 4-6; International Claim Association, September 9-11.

Lexington—State Firemen's Association, August 28-30; Pythian Sisters, October 8.

Newport News—Seaboard Medical Association of Virginia and North Carolina, December 3-5.

Norfolk—National Baptist Convention of America (Negro), September 4-9; Junior Order, United American Mechanics, State Council, October; Norfolk Convocation Episcopal Church, Diocese of Virginia, November; United States Fleet Reserve Association, November 9-10.

#### Conclaves in Richmond.

Richmond—Technical Association of Pulp and Paper Industry, September 24-26; Eastern Association of Car Service, September 26; Virginia Real Estate Association, October; Royal Arch Masons, Grand Chapter, October 22; Virginia Parent-Teacher Association, November; State School Trustees Association, November 26-27; Virginia Education Association, November 27-30, and Delta Sigma Phi Fraternity, December 28-30.

Roanoke—State Bottlers Protective Association, October.

Virginia Beach—Agents of Atlantic Life Insurance Co., September 6-8; Pennsylvania Railroad Surgeons of America, October 11-12.

Winchester—Virginia Baptist General Association, November 12.

Wytheville—Virginia Postal Supervisors, September 2; United Daughters of the Confederacy, October 2-4.

#### Nine Meetings in 1930.

The 1930 conventions, listed so far, are:

Clifton Forge—Funeral Benefit Association, Junior Order, United American Mechanics; Business and Professional Women's Clubs of Virginia.

Norfolk—National Building Granite Quarries Association, January, 1930.

Richmond—Virginia Association of Fairs, January; Masonic Grand Lodge, February 11-13; Southern Championship Volley Ball tournament, March 21-22; Theta Kappa Nu Fraternity, June.

Roanoke—State Canners Association, January.

Suffolk—Lions Club, District 24, April or May.

## Home for Aged Men Planned at Danville

Special to The Washington Post.

Danville, Va., Aug. 23.—Trustees of Sunnyside Home, a Presbyterian institution for indigent women, plan to convert the home into a home for aged men.

Several months ago Mrs. F. X. Burton bequeathed her large residence to Sunnyside Home, to be used by the inmates. It has been enlarged, and inmates will be moved into the new quarters next month. The trustees state that the plan to convert the abandoned dwelling into a home for men must be approved by the Presbyterian Synod of Virginia before it can materialize.

### Danville Man Dies.

Danville, Va., Aug. 23 (Special).—R. E. Williams, 52, prominent Danville business man, died here yesterday after a long illness, his funeral taking place today. He was a native of Pittsylvania County and had lived here for 25 years. His widow and several children survive.

## CHANGE IN ROSSLYN POSTOFFICE LAUDED

### Objections of Business Men Met With Statement by Chamber Officer.

### MORE EFFICIENCY SEEN

ARLINGTON COUNTY, BUREAU OF THE POST, Tel. Clar. 509. Clarendon, Va.

The danger to the business interests of the loss of the identity of the Rosslyn Postoffice was removed yesterday, according to a statement by P. P. Woodbridge, executive secretary of the Arlington county secretary of Commerce, following an interview with postoffice officials.

"The changes as proposed by the Postoffice Department mean a more efficient mail service for the county," declared Woodbridge.

"The plan is," he continued, "to make Clarendon the distribution point for carrier service for Rosslyn, Cherrydale, Clarendon, Ballston, Ashton Heights, Lyon Park, Lyon Village, Fort Myer Heights, and Aurora Heights. The increased service will include the rural service from the Rosslyn office in addition to about 775 more homes, carrying with it three additional carriers.

The objections raized by the business interests of Rosslyn were that they opposed the loss of the identity of the Rosslyn office and the danger of getting their mail late.

It is understood that the office at Rosslyn will remain as it now is with the exception that the rural delivery will be taken care of from the Clarendon office, and instead of one delivery a day there will be two.

As far as the lock boxes are concerned they will be continued and business men will be able to get their mail the same as they do now.

In conclusion, Woodbridge said, "It only means improved mail service for the residents of Arlington County. Instead of the sections affected being separate from the District of Columbia they will all come under the city postoffice service."

C. D. Duke, of Clarendon, was arrested yesterday by Officer James D. East on a charge of passing worthless checks.

Commonwealth's Attorney William C. Gloth announced that another warrant is pending against Duke charging that he went to the home of Edward Travers in Arlington and agreed to do certain repair work on his home, taking a note for $750, which, it is alleged, he sold. It is claimed that Duke has failed to do any part of the work he agreed to do. He is being held on $5,000 bond. before Police Judge Harry R. Thomas. H is being held on $5,000 bond.

The annual meeting of the Epworth League Institute of the Washington District will be held at Arlington Hall, Arlington County, today, beginning at 10 a. m. and continuing throughout the day. The District Institute is being planned by Miss Anne G. Smith, district secretary, and the faculty will include conference officials and prominent Epworth League workers, among whom will be J. Nelson Anderson, Miss Rebbie de Butts, the Rev. A. H. Shumate, Miss Ruth Hall, the Rev. H. M. Wilson, Miss Maude I. O'Flatherty, the Rev. J. J. Reeves and Miss Ruth V. Anderson. Miss Mapha O'Flatherty will act as the registrar for the institute.

Among the leagues that will attend the institute are Branchville, Brentwood, Calvary, Cedar Grove, Emory, Epworth, Francis Asbury, Friendship, Hyattsville, Marvin, Mount Oak, Mount Rainier, Mount Vernon Senior, Mount Vernon, Y. P., and St. Paul.

The goal of Washington District for this year is, "Washington On Top in 1930," and the theme for the institute is, "Our Goal Through Cooperation and Efficiency."

A pennant is being offered the Epworth League Chapter having the highest percentage of membership and visitors present, roll call being at 8 p. m.

Sheriff Howard B. Fields, with officer John R. Burke, left last night for Ohio to return to Arlington County Joe Parker, colored, alias Ernest Green and Joe Brewer, who is wanted in connection with the hold-up at the Washington Brick & Terra Cotta Co. of South Washington, August 3.

The man said to be Parker walked into the office of W. H. Hampton, superintendent and asked for a job. Told to return the following Monday, he was not satisfied and ordered Hampton to hold up his hand, showing a pistol. He left the office with more than $1,000, the weekly pay roll.

There will be a meeting of the Democratic women voters of Lyon Park precinct Wednesday night at the home of Mrs. Thomas R. Mechem, 541 Marion avenue.

The annual scholarship to Virginia Polytechnic Institute offered by former Gov. Westmoreland Davis, a director of that institution, to students in State vocational schools showing unusual promise for future rural leadership, has just been awarded to Joseph E. Beard.

Young Beard is a student at Floris Vocational High School in Fairfax County, where he has won many honors. Last year the National Society for Agricultural Club Activities awarded him the American farmer key, the highest honor that the society pays juvenile rural leaders.

Both morning and evening services tomorrow at the Virginia Avenue Christian Church, Lyon Park, will be conducted by the pastor, the Rev. C. W. Fuller.

The Rev. Clyde V. Hickerson, of Russellville, Ark., will conduct both morning and evening services at the Cherrydale Baptist Church tomorrow.

## Victim of 30-Foot Fall Dies in Maryland

Special to The Washington Post.

Cumberland, Md., Aug. 23.—Theodore Currence, 21, Moorefield, W. Va., died at Memorial Hospital here this afternoon from a fractured neck.

Currence, who was employed by the Southfork Lumber Co., Moorefield, W. Va., fell 30 feet while at work Thursday. In falling he struck three vertebraes in the upper neck region and was paralyzed from the waist down. His mother, Mrs. Lou Currence, and his brother, Emerson, were with him at the hospital.

## West Virginia County Schools Open Labor Day

Special to The Washington Post.

Martinsburg, W. Va., Aug. 23.—Labor Day may mean holiday for some persons, but it means school for children in this county.

Their fall term will open Labor Day, and all must be present, even though the session will be short. City schools will open the day following Labor Day.